WARNING! *If the vitally needed $38,800,000 bond issue, to provide an adequate water supply for Los Angeles, is to be approved in today's election the supporters of the bonds must cast two favorable votes for every vote cast against the measure. In other words, the bonds must get a two-thirds majority to win. Every voter having the best interests of the city at heart should vote "Yes" on this proposition. For information on the location of polling places, etc., call the Citizens Water Committee, FAber 7304 or TUcker 4820 or the City Clerk FAber 5211.*

All the News All the Time

MADISON 2345
The Times Telephone Number
Connecting All Departments

EQUAL RIGHTS

Los Angeles Times

LIBERTY UNDER THE LAW — TRUE INDUSTRIAL FREEDOM

In Two Parts — 40 Pages
PART I—TELEGRAPH SHEET—30 PAGES

MADISON 2345
The Times Telephone Number
Connecting All Departments

VOL. XLIX. TUESDAY MORNING, MAY 20, 1930. C DAILY, FIVE CENTS

TARIFF BILL'S LIFE SAVED

Curtis Breaks Up Tie in Senate

Leaders Released from Pledges on Debentures and Flexible Plan

Path Now Clear for Final Vote on Measure With Changes of House

WASHINGTON, May 19. (AP)—With the passage of the tariff bill at hand, Vice-President Curtis broke the deadlock in the Senate today and the senate further conferred with the House looking to a compromise on the Hawley-Smoot tariff measure.

Two senate decisions the Senate agreed to relieve its conferees from binding them to the existing rates and legislative flexibility amendments put into the bill by Democrats and Republicans over the protest of Herbert Hoover.

The vote was 43 to 41 to free the conferees on the debenture plan and 43 to 43 on the flexibility bill giving Presidential authority to change customs duties. The latter will call Vice-President Curtis announced himself with Democratic forces amid applause from the majority side.

FINAL ACTION NEAR

Immediately after the votes, Senator King, Democrat, Utah, chairman of the Senate Conferees, called a conference with House managers for 10 o'clock. Final action on the bill was expected tomorrow.

The senate conferees probably will stand pat on the debenture provision. It is believed the House conferees will be forced to accept a compromise on the flexible amendment which will leave the President authority to raise or lower rates within limits of the Tariff Commission findings.

There were indications today that the House conferees would not only accept the senate amendment which not only restores authority to the President but broadens existing authority of the Tariff Commission in reports of which the President can, to equalize differences in conditions. The rates are based on the formula of differences in cost of production.

FINAL ARGUMENT

In today's debate, Republican leaders insisted that unless the senate gave a free hand on the provisions, the tariff bill would die in conference. They were opposed on the House floor by Democrats, whose proposals were voted down and on refusal of the senate conferees further to negotiate with the House group until

(Continued on Page 2, Column 4)

ENGS TRAIL INDICATED

New Clew Found in Vanishing

Lost Judge May Have Been Seen Headed for Cabin Used in Early Years

Flood of Reports Run Down in Bay Section Prove to be of no Value

OAKLAND, May 19. (Exclusive)—A combination of information from San Jose and Los Angeles Harbor late today sent a special posse into the Coast Range hills between Morgan Hill, Santa Clara county, and the Pacific on the trail of one more "clew" to the growing mystery of the disappearance of Superior Judge Engs of Alameda county.

E. A. Johansen, private detective of Los Angeles Harbor, notified Oakland police that the father of Judge Engs had a cabin near Morgan Hill years ago and the judge, as a boy and young man, spent much time hunting and fishing in that section. Dr. William S. Porter, the Engs family physician, when informed, said it is quite possible in the judge's presumed mental condition at the time of his disappearance, that he would try to reach the scenes of his boyhood pleasures.

SEARCH ORDERED

While preparations were under way to investigate this theory, a report came from San Jose that a man answering the jurist's description had been seen trudging along the main highway about seven miles south of San Jose about 9 a.m. today. He was walking toward Morgan Hill. Immediately the request was made for deputy sheriffs in the vicinity to launch search until such time as they can be reinforced by officers from this city and county.

Meanwhile, the political situation as it pertains to the Superior bench in Alameda county has been thrown into a condition of confusion by the jurist's continued absence. He is one of four such judges in the county whose terms expire this year and declarations of candidacy for re-election must be filed prior to midnight Friday.

Judges Churchie Wood and Murphey filed their declarations today. Several persons, including Police Judge Bacon and Justice of the Peace Fulcifer, are prospective candidates for the office. In the case of the two named, it is understood they will not compete against Judge Engs but if he is not going to be in the race they are anxious to file.

REPORTS PROVE WRONG

Several reports regarding the supposed presence of Judge Engs in various parts of the bay district were received but found valueless during the day.

For several hours he was thought to have been found unconscious from poison in a Sonoma Hospital

(Continued on Page 2, Column 6)

TODAY'S NEWS SUMMED UP

Radio, Page 20, Part II. Clubs and Society, Page 14, Part II. Markets, Page 19, Part II. Motion Pictures, Page 11, Part II. Music, Page 10, Part II. Obituaries, Page 11, Part II. Oil, Page 19, Part II. Real Estate, Page 18, Part II. Sports, Page 12, Part II. Travel, Page 13, Part II. Women's Activities, Page 14, Part II. Editorials, Page 4, Part II. Comics, Page 15, Part II.

MUSIC. Page 10, Part II.

RADIO NEWS. Page 20, Part II.

SOCIETY OF SOUTHERN COUNTIES. Page 14, Part II.

SPORTS. Page 12, Part II.

THE WEST. Trail of Judge Engs again is indicated as search goes on. Page 1, Part I.

GENERAL EASTERN. Bishop Cannon wins vote of exoneration in speculating charge. Page 1, Part I.

Changes in history text made by Sculptor Borglum not authorized by Coolidge. Page 1, Part I.

Arkansas flood victims by hundreds live in box cars and tents as water's toll grows. Page 2, Part I.

Pennsylvania primary today breaks old political ties. Page 2, Part I.

WASHINGTON. Senate releases conferees from pledges on tariff bill, saving life of measure. Page 1, Part I.

Census returns reveal population trend in large cities toward suburbs. Page 1, Part I.

Admiral Day defends Camp Kearny site in dirigible base hearing. Page 1, Part I.

Prohibition transfer bill now awaits Hoover signature. Page 2, Part I.

FOREIGN. Police in India are kept on jump by salt-pan raids. Page 5, Part I.

Year's new ships, as planned by Italy, will bring naval tonnage to 465,600. Page 6, Part I.

Bellicose words of Mussolini bring warning response from French press. Page 6, Part I.

Owen D. Roberts's nomination to Supreme Court approved by Senate Judiciary Committee. Page 3, Part I.

Industrial conditions in Russia summarized in significant statement. Page 8, Part I.

SPORTS. Simpson's 100-yard world's record to be rejected by international A.A.U. Page 11, Part II.

Hollywood and Portland to open series at Wrigley Field today. Page 11, Part II.

Bobby Jones wins another golf prize. Page 11, Part II.

Mendell to Face Court in Alien Smuggling Case

Loren W. Mendell, who was a endurance airplane flight at Oliver City, now accused in a Federal indictment of conspiracy to violate the Immigration Act, is to appear today before United States District Judge Cosgrave for arraignment and entry of plea.

It is charged that Mendell took his plane to a point south of Mexicali, Mex., and planned to bring alien Japanese into this country by airplane. Two Japanese are also indicted in the same true bill. Mendell states that the plane started that he landed his plane near where several Japanese were waiting and not mean he intended to smuggle them across the border. He was arrested then by Mexican authorities, but was later released. He surrendered here, through his attorney, Richard H. Castillon, and was released on bail.

Mate Hoped for Estate Battle

George Collins was so "upset" when his wife left him that he decided to die without making a will, as he said, "To let those who follow me scramble for what I leave behind," it appears from a letter filed with the Probate Court by his widow, Violet Collins as proof that she is the decedent's widow.

The letter was filed with the Collins's claim for his $12,000 estate. It said in part: "When you left me five years ago, I almost went insane. I was hurt, badly hurt. I thought it over for a long time, and then I came to realize that I was very foolish to let other people hurt me. So I built a wall around myself to keep people from hurting me. I am dying behind that wall. I am making no will, but to those who hurt me scramble for what I leave behind. In the end I suppose you will get it all. It is much, and I wish you luck."

INGLEWOOD PARK CEMETERY
An absolutely permanent Burial Ground
Largest in Southern California
Pleasant 5144

"That's the Ticket!"

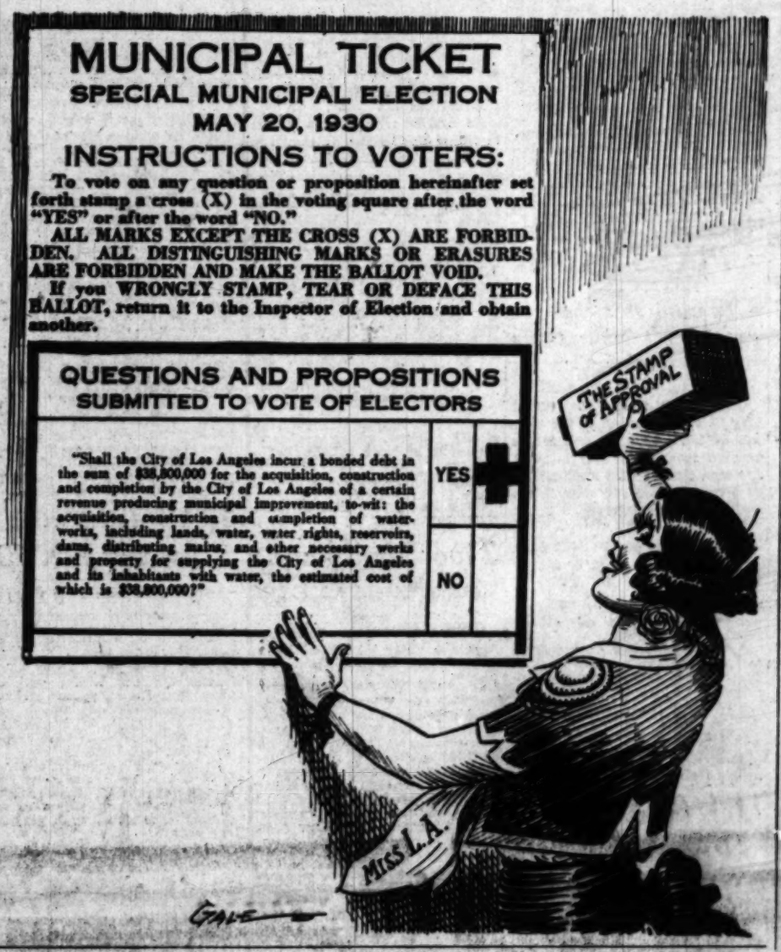
MUNICIPAL TICKET
SPECIAL MUNICIPAL ELECTION
MAY 20, 1930
INSTRUCTIONS TO VOTERS:
To vote on any question or proposition hereinafter set forth stamp a cross (X) in the voting square after the word "YES" or after the word "NO."
ALL MARKS EXCEPT THE CROSS (X) ARE FORBIDDEN. ALL DISTINGUISHING MARKS OR ERASURES ARE FORBIDDEN AND MAKE THE BALLOT VOID.
If you WRONGLY STAMP, TEAR OR DEFACE THIS BALLOT, return it to the Inspector of Election and obtain another.
QUESTIONS AND PROPOSITIONS
SUBMITTED TO VOTE OF ELECTORS
"Shall the City of Los Angeles incur a bonded debt in the sum of $38,800,000 for the acquisition, construction and completion by the City of Los Angeles of a certain revenue producing municipal improvement, to-wit: the acquisition, construction and completion of waterworks, including lands, water, water rights, reservoirs, dams, distributing mains, and other necessary works and property for supplying the City of Los Angeles and its inhabitants with water, the estimated cost of which is $38,800,000?"
YES
NO
THE STAMP OF APPROVAL
MISS L.A.
GALE

LONG SKIRT FEATURED AT TENNIS

Women's Tournament of France Feels Paris Style Makers' Influence

AUTEUIL (France) May 19. (AP)—A noticeable increase in the length of women's tennis-playing skirts as compared with those of recent years proved the only surprise to the few thousand spectators gathered to watch the opening of the French championships at Auteuil today.

There was much comment on the fact that all the women players apparently have abandoned the knee-length skirts of the Suzanne Lenglen style in favor of a longer garment reaching two or three inches below the knee. The dictatorial edicts of dressmakers lengthening skirts for street wear evidently has been accepted also on the tennis courts.

State Building Bond Sale Near

SACRAMENTO, May 19. (Exclusive)—The State Building Bond Commission today approved of the issuance of $1,125,000 of 4 1-4 per cent bonds for the construction of a new State Building in Los Angeles.

The bonds will be offered for sale by State Treasurer Johnson August 7. These bonds were approved by the voters in 1926.

Couple Drown on Fishing Trip

BAKER (Or.) May 19. (AP)—Mr. and Mrs. Pat Buker drowned in Main Eagle Creek, three miles from Sparta, yesterday while on a fishing trip. Word of the accident reached here today.

Although no one witnessed the tragedy, it is believed the two fell into the swiftly running stream while crossing on a log. Buker's body was found by a companion a short time after the accident. Mrs. Buker's body was not recovered until last night.

Race Separation Ordinance Void

WASHINGTON, May 19. (AP)—The Supreme Court today affirmed the decision of the lower Federal courts holding invalid an ordinance of Richmond, Va., aimed at the segregation of races by prohibiting Negroes from occupying houses in white neighborhoods.

SEATTLE-LOS ANGELES AIR TIME WILL BE CUT

SEATTLE, May 19. (AP)—An hour will be trimmed off the air-mail and passenger-plane schedule between Los Angeles and Seattle effective June 1, the Pacific Air Transport announced here today. Planes will leave Los Angeles at 11:45 p.m. and arrive in Seattle at 11 a.m. the following day. Southbound morning planes will leave Portland at 7:15 a.m., reaching Oakland at 1:15 p.m. and Los Angeles 4:50 p.m.

COOLIDGE CAUSE OF EXPOSE

Changes Made in History Text by Borglum Not Authorized by Former President

NEW YORK, May 19. (AP)—Former President Calvin Coolidge's disinclination to be criticised for the acts of another was what brought out the fact that his 500-word history of the United States had been altered by Gutzon Borglum, sculptor, who is to cut the history into the granite of Mt. Rushmore, South Dakota, it became known today.

Mr. Borglum, who is chairman of the committee on publicity and design of the mountain memorial, as well as its sculptor and engineer, himself invited Mr. Coolidge to write the tabloid history, the first chapter of which is to be carved beneath the granite portrait of George Washington. Some time ago what was said to be the text of this chapter as Mr. Coolidge wrote it was made public.

There was no comment at the time, either by Borglum or by Coolidge.

John Corbin, veteran newspaper man and author of a study of Washington, in preparing which he had for four years studied the period of the Declaration and the Constitution, wrote a letter to the New York Times, on which he was formerly an editorial writer, challenging the accuracy of several parts of what he supposed was Coolidge's text.

"Knowing nothing of any changes," Corbin told the Associated Press today, "I called Mr. Coolidge to book in that letter—politely, I hope, but rather sharply for all that."

Borglum took no immediate action, the Corbin letter presumably not having come to his attention, but Mr. Coolidge wrote Corbin that the text as criticised in The Times letter was not his, his original having been altered "without any consent" on his part. A few days later he wrote suggesting Corbin write another letter to the Times setting forth that the passages criticised in

(Continued on Page 2, Column 3)

GRAF RIDES AT ANCHOR IN SEVILLE

Landing Delayed Several Hours as Craft Tries to Outmaneuver Heat Wave

SEVILLE (Spain) May 19. (AP)—The Graf Zeppelin rode peacefully at anchor here tonight at the end of the first leg of her voyage from Friedrichshafen, Germany, across the equator to South and North America.

Twenty-four hours from her starting point the giant of the air had experienced as her first difficulty a heat wave that enveloped Spain, avoiding which she had been flown off her course two hours, adding the African continent to her journey.

The Graf nosed up to her mast at La Tablada airport, her own specially constructed anchorage at 5:40 p.m. Her flying time was about 25 hours and 20 minutes. This included several hours during midday when she cruised about over Northern Africa outmaneuvering the heat wave.

When her passengers and officers had disembarked and the former had gone to hotels, thousands in the vast throng that greeted the airship remained to witness the preparations for her resumption of the trip shortly after dawn tomorrow.

Woman Freed With Her Baby Born in Prison

SAN FRANCISCO, May 19. (Exclusive)—Mrs. Frances Culp Leano, first woman in the history of San Quentin prison to leave the institution with a baby born while she was confined there, left tonight for her home in Pasadena, paroled to her husband, a grocer.

Mrs. Leano, 30 years of age, and the mother of three other children, since the birth of the child, had been quartered in the home of Mrs. Charles A. Aiston, a matron.

She was sentenced for assisting in an illegal operation.

Cancer Physician Arrives in Paris

PARIS, May 19. (Exclusive)—Dr. Walter C. Coffey of San Francisco, codiscoverer with Dr. John B. Humber of a new cancer treatment, arrived in Paris today seeking recruits in the work among European scientists.

Dr. Coffey says that he is planning to offer a large salary to any European bio-chemist who is willing to come to San Francisco to help perfect the treatment which, he says, still is in the experimental stage. Dr. Coffey also hopes to interest continental cancer specialists in this system.

SIXTY LAND DIRIGIBLE

Machine Reduces Handling Crew

Disclosure Made at House Hearing on Naval Airship Base

Day Defends Camp Kearny Site in Argument With Britten

WASHINGTON, May 19. (Exclusive)—The Navy will announce publicly Wednesday the perfection of mechanism which reduces ground landing crews of Zeppelins or similar dirigibles from the present number of approximately 400 men to sixty men. This was revealed today to the House Naval Affairs Committee by Commander Rosendahl testifying at the hearing of the Pacific Coast location of the naval airship base.

The commander declared that machinery is now in use by which a ground crew of only sixty men can speedily land a Zeppelin. At present without the aid of the machine, he said, from 200 to 400 men are necessary.

This statement cut into the argument that Camp Kearny is sufficiently near other naval activities so that large numbers of enlisted men would not be needed at the base. It did no great amount of harm, however, as the commander also stated that he believes a personnel of 200 has been set for the dirigible base. Such extra men as would be needed in an emergency could still be gathered in the San Diego area, but not in the San Francisco area, and the mechanical landing device would merely cut down conflict between work at the base and the regular work of the enlisted men at the southern site, the witness said.

ARMY DEFENDS COAST

San Francisco's hopes of getting an additional heavier-than-air base in peace time to protect the lighter-than-air base were apparently dashed when Rear-Admiral C. C. Day of the Navy General Board told the committee that under the law the Army is charged with coast defense work for the Navy and that the latter department could not establish a defense field. Admiral Day admitted, however, that he would "want some planes to base on the lighter-than-air field in case of war."

He pointed out that North Field, San Diego, the natural defense unit for the southern site, is a training field and not a defense field. The same holds true of Sand Point, Wash., he said.

When asked by Chairman Britten if he had forgotten the fact that the plane carriers Saratoga and Lexington might be based in San Francisco in time of war the admiral replied that he had not, but that San Francisco "is one place "they would not be.

Asked if he thought a peace-time naval plane base necessary in the San Francisco area, he replied, "I think not."

STRATEGIC POSITION

Representative Britten brought up the question of attack on the Pacific Coast over the great circle route which follows close to the Aleutian Islands off the coast of Alaska, and asked if the board had not considered that when they selected the base at Camp Kearny. The admiral replied that the board had, and with the Canal Zone as the southern zone of operations the strategic center would still be south of San Diego, even with Alaska as the northern point.

Inasmuch as the Navy General Board chose the San Diego site for strategic reasons this information was received by the Sunnyvale adherents with something of a shock.

Admiral Day also said that the additional 400 miles between the northern Sunnyvale site and the southern Camp Kearny site in connection with air operations near the Canal Zone was a major consideration in peace time and even more important in war times.

Representative Vinson of Georgia, a ranking Democratic member of the committee, continued his "build up" with an eye to a possible transfer of the Lakehurst dirigible base to a more southerly location, preferably Georgia, at today's session by demanding facts from Admiral Day on Pacific Coast ports and the necessity of the dirigible working with the fleet.

SAN PEDRO BASE

This gave Representative Evans of Glendale a chance to set the committee straight on the new $7,000,000 breakwater carried in the appropriation bill now before Congress, and its effect on the fleet anchorage.

Apparently the Naval General Board is heartily in favor of San Pedro as a base for a major portion of the fleet. Evans's statement on the breakwater set the record straight on several statements made by committee members tending to show that San Francisco made a better supply base.

Evans and Britten had a sharp

(Continued on Page 2, Column 3)

Will Rogers Remarks:

BEVERLY HILLS, May 19. [To the Editor of The Times:] The President tomorrow is reviewing our whole American fleet. It looks awful unnecessary to see all those ships and not a war booked. But, tax payers, they are our spare tire. The countries that have no navies are standing by the roadside fixing a flat. England without her navy would be another Czecho-Slovakia. America has a unique record. We never lost a boat in a battle. But we have had many a one shot from under us at conferences. Did you ever figure it out, had we never conferred, we wouldn't have to be conferring now to try and get parity?

Yours,
WILL ROGERS.

CITIES LOSE TO SUBURBS

Population Trend Disclosed

Use of Auto Large Factor in Spreading Out of Home Areas

Decreases in Philadelphia Wards Cause Demand for Recheck

WASHINGTON, May 19. (AP)—The large city is slackening its growth, as numbered by those who dwell therein, and is beginning to count its acceleration in terms of new business blocks.

The large city suburb, as a consequence, is in its hey-day, adding houses row on row, apartments story on story, as living quarters for those who work in the city corporate.

Complete census returns from Cleveland, San Francisco, Washington and Baltimore and early indications from Chicago substantiate this certain trend. But the measure of its extent must wait for New York, Philadelphia, Boston, Los Angeles and other metropolises.

Clarence E. Batschelet, census geographer, pronounced the exact evaluation of the city-to-suburban-home trend one of the most interesting studies of the present census.

CLEVELAND'S CASE

Cleveland, fifth city in size in 1920, and largest to report thus far, came in with a corporate population of 897,455—a mere 12.6 per cent increase over 1920—hardly half as rapid as its growth in the previous decade. But Cleveland Heights increased 228.3 per cent, from 15,236 in 1920 to 50,123 in 1930. And Greater Cleveland, counting all the urban population within the confines of Cuyahoga county, reached a 1,197,818 total, an increase of 26.7 per cent over 1920.

Baltimore, which grew by 31 per cent from 1910 to 1920, slowed down to a 7.5 per cent growth between 1920 and 1930. But many a stately residential section, titled such-and-such forest, or thus-and-so shores settled southward along the pike to Washington, and up Philadelphia way.

Though Washington grew but 11 per cent, statistically speaking, the city broke the district bounds in every direction and spread out into Virginia and Maryland. The handy motor car made it possible for city

(Continued on Page 9, Column 1)

FIGHT WON BY CANNON

Methodists Vote Exoneration

Washington Bishop Cleared in Stock Speculation Accusation

Explains to Committee That He Fell Into Hands of "Sharpers"

DALLAS (Tex.) May 19. (AP)—By a vote of 54 to 11, the episcopacy committee of the Methodist Episcopal Church, South, tonight, exonerated Bishop James Cannon, Jr., Washington, of stock market speculation charges.

The committee found that the allegations filed by Judge C. T. Fitzhugh of Memphis, Josephus Daniels of Raleigh, N. C., and a score other laymen were not substantiated by the evidence these men presented.

A committee was appointed to draw up a formal report for the conference, in which the accusations will be listed, and the committee's findings upon them will be listed.

CAUGHT BY "SHARPERS"

The formal resolution adopted was "that the character of Bishop Cannon be passed, and that a committee of five draft a statement for the conference, which shall include Bishop Cannon's letter."

Cannon told the committee, it was revealed, that he had "fallen into the hands of a bunch of sharpers"—referring to Kable & Co., the New York firm with which his stock market transactions were carried on. He said he was "sorry" and that he would "not do it again."

Although the letter, to which reference was made was not available, the gist of it was obtained. In it, he told the committee that in reference to his business dealings with Kable & Co., he had been accused of immoral conduct in that he knowingly engaged in "stock-market gambling." He said that he thought he was dealing with a "proper" investment company, and that when he realised he was not and had made a mistake, he canceled all his contracts with the company.

ASKED INVESTIGATION

He said he was sorry his action had caused any embarrassment to the church or his friends; that his motives could not be questioned, and that he would never again engage in any such transactions.

J. H. Therrell of Ocala, Fla., secretary of the committee, disclosed that Cannon himself first asked for a "complete investigation" of the charges against him in a letter dated the 2nd inst., a week before the conference opened.

Under the rules of the church, Cannon will be entirely free of the charges when the committee makes its report to the conference, since the committee's action in reference to the specific accusations is final.

DANIELS ASTOUNDED

Mr. Daniels said he was "astounded and astonished" when he was told tonight of the decision.

"I never believed it possible," he exclaimed, adding as if in afterthought: "Cannon defended himself when it started. The charges evidently brought about this penitence."

Fitzhugh said tonight that he would make public tomorrow the full list of accusations against the bishop including some new evidence which was made available only today to him, through the action of the Federal District Attorney at New York in unsealing the records on Kable & Co.'s books.

DRY LAW UPHELD

An unalterable stand against modification of the Eighteenth Amendment was voiced today in a report submitted by the temperance committee.

Presented by Josephus Daniels, chairman of the committee, the report called on press and public to support prohibition "which is now

(Continued on Page 9, Column 3)

CENSUS RETURNS

San Fernando, Cal., (city and township) 7659; increase 4355, or 135.9 per cent.

San Luis Obispo county, 29,617; increase 7724, or 35.28 per cent.

Washington, D. C., 485,716; increase 48,145, or 11 per cent.

Cleveland, O., 897,455; increase 100,617, or 12.63 per cent.

Greater Cleveland, (Cuyahoga county,) 1,197,818; increase, 254,323, or 26.76 per cent.

Cleveland Heights, O., 50,123; increase, 34,853, or 228.3 per cent.

Montclair N. J., 41,496; increase, 12,686, or 44 per cent.

Lansing, Mich., 78,421; increase 21,094, or 36.7 per cent.

Union City, N. J., 58,588; decrease, 2137, or 3.52 per cent.

Hackensack, N. J., 24,506; increase, 6829, or 38 per cent.

Garfield, N. J., 29,763; increase 10,382, or 53 per cent.

Englewood, N. J., 17,873; increase, 6210, or 53 per cent.

Cliffside Park, N. J., 15,216; increase, 9507, or 169 per cent.

Champaign, Ill., 29,332; increase, 4453, or 28 per cent.

Urbana, Ill., 13,058; increase, 2314, or 27.46 per cent.

Waukegan, Ill., 32,434; increase, 14,168, or 73.5 per cent.

San Rafael, Cal., population 8075; increase of 2563, or 46.49 per cent.

Belvedere, Cal., population 491, decrease of 19.31 per cent.

WAY CLEARED FOR DRY SHIFT

Transfer Bill Now Up to President

Justice Department to Get Prohibition Bureau

House Accepts Changes Made by Senate

WASHINGTON, May 19. (AP)—Final Congressional action on President Hoover's first major proposal to strengthen dry-law enforcement was obtained today as the House unanimously agreed to Senate amendments to the Williamson bill authorizing transfer of the prohibition bureau from the Treasury to the Justice Department.

President Hoover is expected by administration followers to affix his signature as soon as the measure reaches the White House.

The transfer is to become effective July 1.

Under the measure, however, the industrial alcohol division and the narcotic bureau, which had been co-ordinated with the prohibition bureau, will remain under Treasury jurisdiction. It is understood that prohibition Commissioner Doran is to remain as head of the industrial alcohol division for a time at least.

The act creates the position of director of prohibition, which will be filled through appointment by the Attorney-General.

The bill, with several other proposals, was recommended by President Hoover and the Law Enforcement Commission to strengthen prohibition enforcement. All of the other measures except one are pending before the Senate and House committees.

Under the Williamson measure, all the personnel, of the Treasury connected with prohibition enforcement and equipment are to be placed at the disposal of the Justice Department. The Attorney-General and the Secretary of the Treasury will be authorized jointly to draft the regulations under which industrial alcohol permits are to be issued.

One of the most important Senate amendments agreed to will authorize the use or sale by the Justice Department of any vessel or vehicle seized in violation of the Prohibition Act.

HIGH TRIBUNAL DECIDES CAR QUESTION

WASHINGTON, May 19. (AP)—Automobiles seized by the government for the unlawful transportation of liquor must be confiscated under the prohibition law.

The Supreme Court made this ruling in a unanimous decision rendered by Justice Stone.

Under it lien holders and owners will be able to recover their automobiles when so seized if they satisfy the courts the unlawful use of the automobile had not been authorized.

The decision is of great importance to financing companies which annually hold liens of approximately $2,000,000,000 on automobiles being purchased on deferred payments.

IOWA CENTENARIAN DIES

DES MOINES (Iowa) May 19. (AP) Death ended 104 years of life of Rev. Wesley Suddoth yesterday.

WARNING BALKS GAS SUICIDE

Considerate Lodger Trying to End Life Puts Up Sign That Betrays Him

SAN FRANCISCO, May 19. (AP)—Consideration for others marked Fred Mauch's suicide attempt, from which he was recovering today.

Another lodger in the same rooming-house passed the door of Mauch's room and found a sign:

"Danger—please don't light matches. Gas-filled room."

Police broke in and found Mauch unconscious, gas pouring from an unlighted jet.

FLOOD VICTIMS SEEK BOX-CARS

Arkansas Refugees Watch Water's Toll Rise

Hundreds Forced to Live in Temporary Quarters

Texas Downpour Ceases and Gives Relief Hopes

LITTLE ROCK (Ark.) May 19. (AP) Arkansas looked tonight upon the latest of its many flood scenes to see hundreds of persons sheltered in box cars, tents and private homes as swollen streams of South Arkansas continued to take an enormous toll of property.

An estimated 2000 persons are sheltered in tents and private homes at Smackover after being forced to vacate their homes as flood waters of Smackover Creek spread over fifty square miles. A few miles farther east at Calion, on the Ouchita River, a number of families abandoned their homes to seek shelter in box cars.

In the vicinity of Fulton on the Red River in Southwest Arkansas hundreds of others abandoned homes in lowlands as backwater crept around ends of levees. No levee breaks have been reported but continued rises which are forecast may test the dikes.

Highways over South Arkansas were inundated. More than a score of trunk roads were closed today, including the transcontinental routes between Memphis and Little Rock and between here and Texarkana. A detour has been provided between here and Memphis.

Damage in the Smackover and Calion districts today was estimated by railroad officials at $1,000,000. A half-million dollars damage was the estimate at Elaine and vicinity, while damage to growing crops over most of the State can not be estimated with any semblance of accuracy.

HEAVY RAINS IN TEXAS COME TO AN END

DALLAS (Tex.) May 19. (AP)—A cessation of torrential rains that fell in many parts of Texas last week and which caused many streams to leave their banks today aided in relieving flood conditions which had reached serious proportions in Northeast Texas.

The most serious conditions were at Jefferson on the Cypress River and Texarkana on the Red River. Flood waters had inundated lower sections of Jefferson, driving to higher land a large number of Negro families and a few white people. The Cypress River stood at 26.3 feet, more than eight feet above flood stage. A further rise of little more than a foot will cause the inundation of Jefferson's main street.

COOLIDGE BACK OF TEXT EXPOSE

(Continued from First Page)

the first letters were not from the Coolidge pen.

This Corbin did, saying he had learned "on the very highest authority" changes had been made in the Coolidge text. The implication that this "highest authority" was Coolidge, and not some official or unofficial spokesman for the former President, was verified today.

Borglum did not take the matter up directly with Corbin, but he gave a statement to the Times, explaining the changes he had made in the text in detail. He also wrote to the Times that Corbin's statement as to the Declaration of Independence and the Constitution was "completely at variances not only with the spirit, the very soul," of those documents, "but also with the letter."

In reply to this, Corbin asserted that, by the alterations he made, Mr. Borglum "abrogates the supreme law of the land" and that the revised text "reads out of the Constitution its very soul and spirit."

IMPORTANCE CITED

"It may all seem like a tempest in a teapot," Corbin said today, "but you see the serious thing about it is that this inscription is to be carved in granite, where it will remain for untold thousands of years. The inscription of Darius of Persia at Behistun is already 2500 years old and almost as clear as when first cut."

He repeated what he said in his reply to Borglum that "the stone face of Washington seems destined to preside over words that flout his strongest convictions and knock the charter of our republic into the cocked hats of the men who framed it."

It is planned to unveil the inscription on the Fourth of July. What action, if any, Mr. Coolidge intends to take to have the history cut into the mountain as he wrote it remains unknown.

MACHINE CUTS DIRIGIBLE CREW

(Continued from First Page)

exchange over the probable cost of bringing in outside labor on the Sunnyvale site in case of emergency landings or other emergencies. Evans estimated it would cost a half million dollars a year at $5 a day per man to maintain a yearly force of outside labor at the northern site. Britten immediately challenged this by stating that they were hiring men in California for $3 a day and "the fight was on." Evans, however, maintained his point.

The question of enemy submarines carrying six-inch guns getting within effective shelling range of the Camp Kearny site was brought up by Representative McClintic, who hopes to persuade the Navy and the committee that the base ought to be moved to Oklahoma City, out of shell range of even a "big Bertha."

The idea was promptly scouted by Admiral Day, who returns to testify before the committee tomorrow.

MORROW ALONE IN RACE

Withdrawal of Frelinghuysen Leaves Him Only Candidate for Short Senatorial Term

TRENTON (N. J.) May 19. (AP)—Dwight W. Morrow became assured today of Republican nomination to the United States Senate to complete the unexpired term of Walter I. Edge, resigned. Joseph S. Frelinghuysen, who like Representative Franklin W. Fort and Morrow, is a candidate for the full six-year term beginning March, 1931, withdrew his petition for the short-term nomination, leaving Morrow the only candidate.

Frelinghuysen is believed to have withdrawn his petition for the short-term nomination, lasting only until next March, to free voters from the necessity of marking his name twice in the June 17 primaries.

Miss Margretta Fort resigned today from the Morrow campaign committee to shift her allegiance to her brother, Representative Franklin W. Fort, one of Morrow's adversaries in the race.

"I have always been for the Eighteenth Amendment," she said. "Since Mr. Morrow has offered only a suggestion for a return to conditions before its passage, the deplorable nature of which I am quite old enough to remember, I can only, in justice to my convictions, do all I can to help nominate the candidate upholding the Constitution."

Miss Fort espoused Morrow's cause long before Mr. Morrow had declared his stand on prohibition.

SNOW TRAPS QUINTET ON PIKES PEAK

Marooned Men Sheltered at Summit While Crews Fail to Break Trail

COLORADO SPRINGS (Colo.) May 19. (AP)—Marooned on the summit of Pikes Peak by one of the heaviest snowfalls in May in years, five men tonight were awaiting the reopening of the cog railroad for their return to Colorado Springs. They are in no need of food, water or fuel.

The quintet is living in the Summit House, but the lack of candles or electric lights keeps them in darkness as snow covers the windows of the building. Their plight was telephoned to the railway station at Manitou today.

All day a snow plow bucked drifts and still had two miles of track to clear tonight when work was abandoned until tomorrow. The last train ran to the summit of the peak four days ago.

Snowfall also was heavy on the west side of the peak, where crews were attempting to clear the automobile highway.

LIFE OF TARIFF BILL SAFE NOW

(Continued from First Page)

the Senate expressed itself on the issues.

Republican independents and Democrats argued the Senate conferees had made no attempt even to confer on the disputed points and had construed the informal pledges previously given too strictly.

Thirty-seven Republicans and six Democrats voted to divorce the conferees from their promises on the debenture, while twenty-eight Democrats, twelve Republicans and the one Farmer-Labor Senator, Shipstead, Minnesota, opposed the release.

Two Democrats, Broussard, Louisiana, and Trammell, Florida, and one Republican, Thomas, Idaho, who voted on October 19, 1929, for the debenture, when the decision was favorable to the debenturites, 42 to 34, cast their ballots today for freeing the conferees' hands on the proposition.

DEBENTURE ROLL CALL

The roll call on the vote to relieve the conferees of promises binding them to the export debenture amendment follows:

Republicans for: Allen, Baird, Bingham, Capper, Cousens, Dale, Deneen, Fess Gillett, Glenn, Goldsborough, Greene, Hale, Hastings, Hebert, Jones, Kean, Kendrick, McCulloch, McNary, Metcalf, Oddie, Patterson, Phipps, Reed, Robinson of Indiana, Robinson of Kentucky, Shortridge, Smoot, Steiwer, Sullivan, Thomas of Idaho, Townsend, Vandenberg, Walcott, Waterman and Watson—37.

Democrats for: Broussard, Kendrick, Randell, Trammell, Wagner and Walsh of Massachusetts—6.

Republicans against: Blaine, Borah, Brookhart, Frazier, Howell, Johnson, La Follette, McMaster, Norris, Nye, Pine, Schall—12.

Farmer Labor: Shipstead—1.

Democrats against: Ashurst, Barkley, Black, Bratton, Brock, Caraway, Connally, Copeland, Dill, George, Glass, Harris, Harrison, Hawes, Hayden, Hefin, McKellar, Overman, Pittman, Robinson of Arkansas, Sheppard, Simmons, Steck, Stephens, Swanson, Thomas of Oklahoma, Walsh of Montana, and Wheeler—28.

Thirty-seven Republicans and five Democrats combined to release the conferees from the flexible tie before the Vice-President joined them. Twenty-nine Democrats, twelve Republicans, and Shipstead voted in the negative.

Two Democrats, Dill, Washington, and Trammell, Florida, voted with the Republican regulars on the flexible issue, whereas on October 2, 1929, they were lined up with the coalition forces for the Simmons-Norris flexible provision restoring to Congress the power now vested in the President. The vote then was 47 to 42.

Today's roll call on the proposal to relieve the conferees from pledges to uphold this amendment follows:

For Republicans: Allen, Baird, Bingham, Capper, Cousens, Dale, Deneen, Fess Gillett, Glenn, Goldsborough, Greene, Hale, Hastings, Hebert, Jones, Kean, Kerps, McCulloch, McNary, Metcalf, Oddie, Patterson, Phipps, Reed, Robinson of Indiana, Robinson of Kentucky, Shortridge, Smoot, Steiwer, Sullivan, Thomas of Idaho, Townsend, Vandenberg, Walcott, Waterman and Watson—37.

For Democrats: Broussard, Dill, Randell, Steck and Trammell—5. Total, 42.

Against, Republicans: Blaine, Borah, Brookhart, Frazier, Howell, Johnson, La Follette, McMaster, Norris, Nye, Pine, and Schall—12.

Against, Democrats: Ashurst, Barkley, Black, Bratton, Brock, Caraway, Connally, Copeland, George, Glass, Harris, Harrison, Hawes, Hayden, Hefin, Kendrick, McKellar, Overman, Pittman, Robinson of Arkansas, Sheppard, Simmons, Stephens, Swanson, Thomas of Oklahoma, Wagner, Walsh of Massachusetts, Walsh of Montana, and Wheeler—29.

Farmer Labor: Shipstead—1. Total, 42.

CONFESSED SLAYER OF NINE AT BAR

James Baker Faces Jury in Laboratory Murder; Killing Boasts Doubted

NEW YORK, May 19. (AP)—James Baker, who says he has killed nine men and would not mind dying in the electric chair if they would broadcast his last words, went on trial for his life today.

He is being tried for the murder of Henry Gaw, night watchman in the Guggenheim Laboratories here, who was found dead a year ago last December in the laboratory, a telephone book torn in half on his chest. Baker is said to have confessed that he forced Gaw to drink poisoned coffee. He is a former employee of the laboratory.

James D. C. Murray, Baker's attorney, insists his client is insane. Seven of the nine murders Baker says he has committed have never been traced, which led even police to doubt his sanity. Only the Gaw murder here and that of a taxicab chauffeur in Detroit, where he hid while police sought him, have definitely been traced to the young Texan.

Baker has been under observation of city alienists, whose verdicts on his sanity probably will be part of the trial record, and a defense alienist is watching his actions in court.

Eight jurors were selected tentatively today.

Two Dominican ex-Leaders Flee

SANTO DOMINGO (Dominican Republic) May 19. (AP)—Martin Moya, former Minister of Finance, and Angel Morales, unsuccessful candidates for Vice-President in the election Friday, today left their place of refuge in the home of the American receiver of Dominican customs and fled elsewhere to escape arrest.

The arrest of both men was ordered on charges of sedition following the imprisonment of Federico Velasquez, unsuccessful candidate for President against Gen. Rafael Trujillo.

Arizonan Picked for Edison Test

PHOENIX, May 19. (AP)—Luther Spalding, 16-year-old Phoenix youth, was announced tonight as winner of the right to represent Arizona in the second Edison scholarship contest to be held in East Orange, N. J., some time this summer. He was born in Los Angeles.

Second place was won by William Quesnel of Tucson, and third place went to Elwood F. Ryder of Globe.

PRIMARY CUTS KEYSTONE TIES

Mixed-up Issues Feature in Pennsylvania Races

Old Political Lines Broken and Groups Divided

Interest Centers in Fight for Senate Seat

PHILADELPHIA, May 19. (AP)—Pennsylvania Republicans will go to the polls tomorrow in their bewildering primary campaign to nominate candidates to be voted on in the November election.

This year there has been such a confusion of candidates and mix-up of issues in Pennsylvania that men who value their predictions hesitate to guess at the winners.

Old-time political lines that have stood the test of battle have been broken, and leaders who have stood shoulder to shoulder heretofore may be found in different groups.

SENATE SEAT FIGHT

The chief stakes that are being fought for are the seat in the United States Senate and the Governorship. The Senatorial fight is for the unfinished term to which William S. Vare was elected in 1926 now held through appointment by Senator Grundy, who aspires to finish out the term which expires in 1931.

Opposed to him are Secretary of Labor Davis, Francis H. Bohlen, a professor of law in the University of Pennsylvania, and Webster Garfield Drew of McKean county. The last-named candidate has not figured much in the campaign.

THREE-CORNERED RACE

The Governorship is a three-cornered battle. Francis Shunk Brown, Philadelphia, former Attorney-General is Davis's running mate. He has the support of the Philadelphia organization and has been pledged support in Pittsburgh. Thomas W. Phillips, Jr., of Butler, is the wet candidate. Ex-Gov. Gifford Pinchot makes the third.

TRAIL OF ENGS AGAIN HINTED

(Continued from First Page)

but the patient, on recovery, identified himself as Arthur William Darling, ill and jobless San Francisco restaurant worker. Gathering buzzards at a point where bloodhounds lost the jurist's trail last night caused a thorough combing of the neighborhood without success and two floating "bodies," one in the bay and one in Lake Temescal, failed to develop.

Belief of Dr. S. James Miller of Long Beach that he fed Judge Engs breakfast yesterday is discounted here. Dr. Miller's visitor is said to bear no resemblance to the missing jurist.

CIRCULARS BROADCAST

Circulars were broadcast throughout the entire West today, bearing his description and word of $1000 in rewards for his recovery.

The disappearance will not be used as a basis for a new trial for former Deputy Sheriffs Collier, Davis and Shurtleff and Jack Oardella, Livermore bootlegger, convicted of grafting, according to their attorney, although a new trial will be asked after sentence is passed tomorrow.

Dr. John S. Engs, brother of the judge, and an Oakland dentist, said the possibility of abduction is being considered by members of the family, but he believes it remote. There is nothing but theory on which to base it, he said.

GUARANTEED DENTISTRY

Every Thin Light Weight "Restoration Plate"

It is a shame the way some people's appearances are marred by plates that are made the wrong way. For 25 years I have been perfecting the correction of Wrinkles, Sunken Mouths, Lumpy Gums, Sunken Lips, Shrunken Mouths, etc., with proper Restoration Plates. I can barter wonderful results. Come in and let me explain this art to you. It costs you nothing.

SPECIAL OFFER FOR TWO WEEKS ONLY! On all new customers' plates. Or Rubber. Or Metal. Only the best materials TRIAVITE or JUVIT! TEETH! MY PRICE EITHER $7.50 SET

If You Bring This Ad.

DR. P. A. SPARKS
Plate and Extraction Specialist
828½ So. Broadway
Also 618 Krone Bldg., Long Beach.
Hours: 9 a. m. to 8 p. m.
Quick Service to Out-of-Town Patients
I Reserve the Right to Refuse Service to Any One.
Fr. MA. 9063 Fr. MA. 9063
OPEN EVENINGS

ARE YOU IN ILL HEALTH?

New Ingredient Discovery Startling Information

Tune in on these Stations:
KMTR—9:15 A. M.
KGFJ—11:00 A. M.
KFAC—8:30 P. M.
KELW—4:00 P. M.

Every Day This Week

LA VIDA for LIFE

Dine at The VICTOR HUGO
619 S. Grand Ave.
VA 7671

Cutaways

Correct for formal daytime wear . . . with the striped gray trousers . . black shoes . . light waistcoat . . wing collar with a plain gray or black & white striped four-in-hand.

Jack Bean
TUXEDOS
RENTALS ALSO
3rd Floor Loews State Bldg
VAndike 8090

SLIP COVERS AND DRAPERIES MADE FREE

Providing You Buy Materials From Us
HIGHEST CLASS WORK, GUARANTEED
Phone OREgon 3301 for Free Estimates
We call at your home day or night with a full line of samples.
LA BREA SLIP COVER AND DRAPERY CO.
1101 SOUTH LA BREA

EVERY MORNING IN THE YEAR Los Angeles Times DAILY FOUNDED Dec. 4, 1881

The Times Building, First and Broadway. Phone Madison 2345

90c per month DELIVERED BY CARRIER Single Copies, Daily 5 Cents Sundays, 10 Cents.

By mail to Postal Zones 1 to 4, inclusive, including California, Arizona, Nevada, Utah, yearly $12.00, monthly $1.00; in Zone 5, including Colorado, Idaho, Montana, New Mexico, Oregon, Washington, yearly $16.00, monthly $1.50; in Zones 6, 7 and 8, balance of States, Canada and Mexico, yearly $18.00, monthly $1.50. POSTAGE PREPAID. Entered as second-class matter Dec. 4, 1881, at the Postoffice at Los Angeles, Cal., under the Act of March 3, 1879.

TUESDAY MORNING, MAY 20, 1930. VOL. XLIX. NO. 169

FITTING GIFTS FOR SPECIAL OCCASIONS

Weddings, birthdays, anniversaries—[illegible] giving requires careful selection . . . Milnor's [illegible] erous gift ideas offer the perfect solution [illegible] many distinctive one-of-a-kind importations [illegible] distant lands.

Twenty-four Convenient Shops Now

MILNOR

HEADQUARTERS . . IN THE BILTMORE [illegible]

PARMELEE-DOHRMANN CO.
FLOWER AT EIGHTH

GIFTS

LAMPS
COLONIALTY
$5.95

MODERN IN BRIGHTNESS
Old-fashioned in Cheer

From its metal shade down to its [illegible] base, this colonial chimney table lamp is as [illegible] and charming as can be. Has clever [illegible] and it can take a 50-watt bulb. A [illegible] friendly little lamp, large enough for [illegible] general illumination. Finished in [illegible] bronze and gun metal. This is [illegible] many interesting lamps found on our Second [illegible]

PARMELEE-DOHRMANN CO. [illegible]
LONG BEACH • PASADENA • [illegible]

The Only One

The Original and Genuine is Known Everywhere . . . . .

ALL over this broad land in most of the important cities, there are reputable stores selling Dr. A. Reed's Cushion Sole Arch Support Shoes.

These shoes are made by leading manufacturers. It is so easy to check up the reliability of the makers and the dealers, no one need get into the wrong store, nobody need wear a substitute or an imitation for these famous "easiest shoes on earth."

Remember a Stradivarius when some one attempts to tell you there is more than one original and genuine.

FOR MEN AND WOMEN

Dr. A. Reed CUSHION SHOES

JOHN C. HUGGINS Mgr.
Only One Los Angeles Store
616 So. Olive St.

SECOND LARGEST IN THE NATION

A BACKGROUND OF SAFETY . . .

ATTRACTIVE as it is, 6% interest alone could not satisfy the 65 thousand cautious savers whose funds are now in Pacific States Savings. To them, a still more vital consideration is the background of safety assured by this institution's flawless 41-year record, and present commanding strength.

These men and women know that we have cash on hand equal to many times their current requirements . . . that, in addition, we maintain reserves totalling 7 million dollars . . . and that we are free of bank indebtedness.

Such is the background of safety which gives our 6% interest its compelling appeal. And it is upon this basis of time proved conservatism that we solicit the guardianship of your savings, large or small. Send for our current Statement of Condition.

© P. S. 1930 207

EST. 1889 PACIFIC STATES SAVINGS and Loan Company
A BUILDING & LOAN ASSOCIATION

LOS ANGELES BRANCH
762 SOUTH BROADWAY near EIGHTH
GEO. W. VAN BRUNT, Vice-President and Manager
Branches in 11 other Southern California Cities

RESOURCES OVER 50 MILLIONS

EL MIRADOR
Unfurnished Apartments
JUST OPENED—INSPECTION INVITED

Spacious 3, 4 and 5 room suites, beautifully decorated, [illegible] heat, electric refrigeration, elevator [illegible] garage. Each bedroom with bath. One 4 room suite [illegible] consisting of living room, 18x26. 20 foot [illegible] place, large dining room, 3 bedrooms, [illegible] at a rental surprisingly low.

1302 No. Sweetzer Ave.—Corner of [illegible]
Drive West on Sunset or Santa Monica [illegible] to 8300 Block to Reach Sweetzer [illegible]

NG GIFTS FOR
AL OCCASIONS
rthdays, anniversaries—when gift
careful selection . . . Milnor's many
as offer the perfect solution, with
ve one-of-a-kind importations from

MILNOR

Prices from Fifty Cents to Four Thousand Dollars

ERS . . IN THE BILTMORE HOTEL

LEE-DOHRMANN CO
ER AT EIGHTH
IFTS

LAMPS . . .
COLONIAL TYPE
$5.95

RN IN BRIGHTNESS
d-fashioned in Cheer
tal shade down to its sedate handled
onial chimney table lamp is as quaint
g as can be. Has clever knob switch,
kes a 50-watt bulb. A dignified, yet
y lamp, large enough for reading and
ination. Finished in pewter, English
gun metal. This is but one of the
ing lamps found on our Second Floor.

OEHRMANN CO • Flower at
• PASADENA • SAN DIEGO

Only
e
nd Genuine Is
ere . . . .
broad land in
important cities.
ole stores selling
Cushion Sole
hoes.

Stradivarius—
every music lover
the world over th
name has as mag
peachable signi
cance. It means
than "violin"—
means THE
On none but
genuine instrum
can this name
pear without
being instantly
tected. There
only one
rius—master
er of violins.

ade by leading man-
asy to check up the
ers and the dealers,
the wrong store, no-
ubstitute or an imita-
o "easiest shoes on

Stradivarius when
s still you there is
ginal and genuine.

ND WOMEN

Reed
N SHOES
UGGINS Mgr.
Angeles Store
Olive St.

Hollywood:
6418 Hollywood
Boulevard

Long Beach:
140 West Third
Street

New Phone
Number
MAdison
4161

IRADOR
ished Apartment Homes
ED—INSPECTION INVITED
room suites, beautifully decorated
tion, elevator reaching subterranean
en with bath. One 6 room suite on
m, 18x26. 20 foot beam ceiling, real
m, 3 bedrooms, each with bath, g
y low.
tzer Ave.—Corner of Fountain Ave.
on Sunset or Santa Monica Blvd.
ach to Reach Sweitzer Avenue.

The sales figures of Carver's Spring business are added proof that there are always ample reasons to buy fine things . . . at a fair price.

Summer Sport Suits from $150

CARVER
747 South Hill Street
TAILORS FOR GENTLEMEN

Cleaned and delivered in twenty-four to forty-eight hours

Your Health is Important

Dirty Rugs or Carpets Breed Disease

Have them **Cleaned, Repaired** and Moth Proofed by **Zandt**, and they will be **Sanitary.**

Zandt Rug Cleaning Service, Inc.

1035-41 No. Las Palmas Ave.
HOllywood 5161

Fashion Office, 93 E. Green St. Wakefield 8578

YOUR RUGS SOLICITED—MR. ZANDT WILL CALL

Repairing of domestic and oriental Rugs and Carpets

Special

REDUCED DYEING PRICES

DYEING REDUCED 1/4 Until July 1st

SHORT DRESSES LENGTHENED TO CORRESPOND WITH PREVAILING FASHIONS

Many fashionable long dresses are being made from short ones to the delight of our clients. Let us solve your problems by dyeing your dress and at the same time an extra piece of the same material to insert at the waist line or to sew on to the bottom as a flounce, thus lowering to the length now worn.

Talk it over with our representative, or call our head dressmaker.

City Dye Works

PHONE - HUmbolt 0106
3000 Central Ave.

BRANCH STORES

Pasadena—390 East Colorado Street
Long Beach—610 Pine Avenue
Hermosa Beach—25 Pier Avenue
Santa Monica—512 Santa Monica Blvd.

SECRECY MARKS HEARING ON DAM

Discussions of Boulder Fund Begun in House

Debate Trend Ordered Kept from Newspapers

North Hints Shift in Stand Due to Air Base Fight

By a "Times" Staff Correspondent

WASHINGTON, May 19. (Exclusive)—Unusual secrecy shrouded the start of hearings before the House Appropriations Committee today on the $10,660,000 requested by the Interior Department for initial construction work at Boulder Dam. Representative Wood of Indiana, chairman of the committee, made a special request that those present withhold all information concerning the trend of the hearings from the newspapers.

It was learned, however, that nothing of an extraordinary nature transpired and that Secretary Wilbur and Dr. Elwood Mead, Commissioner of Reclamation, made out what most committee members regarded as a strong case for the proposed appropriation based on the power contracts negotiated at Los Angeles. The hearing will continue tomorrow.

COST TO BE ANALYZED

Besides Wilbur and Mead, Representative Swing, coauthor of the Boulder Dam Act; Messrs. Whitsett, Mathews, Weymouth and Criswell of the Los Angeles-Metropolitan Water District group, and Representative Douglas of Arizona and Messrs. Ross and Favour of the Arizona River Commission were at the hearing, and questions were asked all around. However, Secretary Wilbur and Commissioner Mead were the only ones giving direct testimony, and they will resume the stand tomorrow. Indications are that the entire financial side of the project is to be gone over and analyzed pretty carefully by the committee.

This financial phase is what concerns the appropriations group, and it will be the contention of Representative Douglas and the other spokesmen for Arizona that the contracts signed at Los Angeles do not adequately guarantee the financial integrity of the project and safeguard the Federal government's $165,000,000 investment. In fact, it is reported the Arizona witnesses will attempt to convince the committee that the contracts are not contracts at all, when judged in a strict legal light under the terms of the Boulder Canyon Project Act.

NORTH'S THREATS DISCREDITE

Threats were heard at the Capitol today that northern members of the California delegation might desert Boulder Dam and oppose the appropriation on the floor in retaliation against Los Angeles for the fight it is waging to land the west coast dirigible base for Camp Kearny at San Diego, but they were not taken seriously. Such a course was discussed, it became known, at a caucus of the northern members last night. The sentiment at the meeting was that Los Angeles was going out of its way in the dirigible base controversy to block something that San Francisco wanted after the northern members had gone to bat for the Colorado River project which was of primary benefit to Los Angeles.

PHILADELPHIA GIRL WILL WED WHITNEY

[P. & A. photo]
Mary Elizabeth Altemus

PHILADELPHIA, May 19. (AP)—Formal announcement of the engagement of Miss Mary Elizabeth Altemus of this city to John Hay Whitney of New York was made last night by the young woman's mother, Mrs. B. Dodson Altemus Eastman. The date of the wedding was not disclosed.

Rumors of the engagement of the young horsewoman and the heir to the fortune of the late Payne Whitney first were heard in 1928 and had been denied many times by members of the families.

Miss Altemus made her social debut in 1924.

PROGRAM FIXED FOR ORATORS

Fetes Planned at Capital; Rest Period to Precede Contest on Saturday

WASHINGTON, May 19. (Exclusive)—The participants in the finals of the Seventh National Oratorical Contest to be held in Constitution Hall, this city, on Saturday, will be given a comprehensive entertainment program. At the same time due regard will be paid to the importance of allowing them a period of quiet prior to their supreme test, Saturday, therefore, will be the rest day for the visiting orators.

The finalists and those accompanying them will be the luncheon guests on Friday of the Western High School, at which Edmund Gullion, Washington-Virginia-Maryland champion, is a student. On Friday afternoon at 5 o'clock the contestants will meet the contest officials, educators and leaders in the national capital at a reception in their honor at the home of Randolph Leigh, director-general of the contest.

On Sunday the visitors will be the guests of the Washington Star on an elaborate all-day sight-seeing tour of Washington and historic points in near-by Virginia. A pleasant feature of this carefully arranged tour will be an old-style southern dinner at Alexandria.

FALL CASE DELAYED BY HIGH COURT

Supreme Body Refuses to Act Until Appellate Tribunal Has Passed on It

WASHINGTON, May 19. (AP)—The Supreme Court toay refused to pass on the conviction of Albert B. Fall, former Secretary of the Interior, of accepting a bribe of $100,000 from Edward L. Doheny, until after the Court of Appeals of the District of Columbia has passed on it.

The development, arguing that the Supreme Court would finally be required to decide, asked the tribunal to review the conviction without delay. One of the reasons advanced is the ill health of the former Cabinet officer.

Doheny, wealthy oil operator, has been acquitted on a charge of giving the bribe to Fall, since the latter's conviction.

Firemen Hurt Rescuing Girls

PHILADELPHIA, May 19. (AP)—Two firemen were injured and a policeman overcome while rescuing two girls trapped on the third floor when a fire started today in the Germantown Y.W.C.A. Building.

Besides the two girls, Miss Cora Meyers of this city and Miss Elizabeth F. Wylie of Northeast, Md., thirty-nine others were routed by the flames, which were discovered by Miss Elizabeth Long of Lancaster, Pa., and Miss Frances Bond of San Francisco.

The fire swept through one floor of the building before it was checked.

DEMOCRATIC LEADER FIGHTS PRISON TERM

WASHINGTON, May 19. (AP)—The petition of Daniel P. O'Connell, a Democratic leader of Albany, N. Y., to set aside a prison sentence imposed for contempt of court today was presented to the Supreme Court. O'Connell was sentenced for three months for refusing to answer questions before a Federal grand jury in New York City investigating the Albany baseball pool. The court probably will announce next Monday whether it will review the case.

CHAMBER CHIEF FLAYS BOX BILL

Immediate Action Urged to Block Passage

Butterworth Reviews Evils of Mexican Curb

House Committee Delays Report on Measure

By a "Times" Staff Correspondent

WASHINGTON, May 19. (Exclusive)—The House Immigration Committee today postponed a meeting that had been called to take action on the Harris-Box bill, passed by the Senate last week, placing Mexico under the European Immigration Quota Act. The explanation by Chairman Albert Johnson was that a number of committee members were out of town and a quorum was not in prospect.

The committee is now scheduled to meet tomorrow or Wednesday and it remains a foregone conclusion that the restriction measure will be reported favorably notwithstanding the vigorous opposition of the State Department and administrative branch of the government.

Meanwhile, the United States Chamber of Commerce threw its strength against the proposed Mexican restriction today with a letter signed by William Butterworth, president, to organization members all over the country urging them to use their immediate influence with Congress to prevent enactment of the Harris-Box bill.

BUTTERWORTH'S LETTER

The letter follows:

"A situation has arisen in connection with proposed legislation for applying a quota to immigration from Mexico, which, in our opinion, should have the attention of organization members of the chamber.

"On the 13th inst., the Senate passed an amended bill originally introduced by Senator Harris of Georgia, which provides for extension of the quota to Mexico and exempts all the other countries of the western hemisphere. A similar bill is pending in the House.

"The members of the Chamber of Commerce of the United States have declared their opposition to applying the quota to Mexican immigration as follows: 'We think it inappropriate to extend the principle of the quota to Mexico.'

SITUATION EXPLAINED

"On January 24, 1930, a special committee of the national chamber—Mr. Arthur S. Bent of Los Angeles; Mr. D. Chauncey Brewer of Boston and Dr. E. G. Peterson of Logan, Utah—appeared before the House Immigration Committee and advocated this position.

"In substance, the attitude voiced by these representatives is that Mexican immigrants constitute the dominating common-labor supply for the valuable intensive agricultural activity which has been developed in the Southwest; that Mexicans are the only group available in sufficient numbers to perform the arduous work required in southwestern agriculture and that to deprive the farmers in that section of this large, efficient, mobile and seasonal common-labor supply without providing some satisfactory alternative, would seriously hamper, if not disastrously affect, this important economic activity.

BILL MERELY AFFRONT

"The Departments of State, Agriculture and Interior all have made representations before Congressional committees in opposition to the proposal to extend quota restrictions to Mexico. The State Department has frankly told the Congressional committees that quota legislation applied to any of the Latin-American republics would seriously injure our existing friendly diplomatic and commercial relations with those countries and adversely affect the general economic conditions and prosperity of the United States, through damage to our foreign trade.

"As a matter of fact, through strict administration and enforcement of the present law by American consuls and immigration authorities Mexican immigration is being closely supervised and the net effect of the enactment of this proposed legislation would be, according to the Department of State, merely to offer an affront to the Mexican people.

"I am calling this issue to your attention now in the hope that your organization on considering the situation, will desire to make its views known immediately to your representatives in Congress. To be effective it is important that action be not delayed."

Construction Projects Show Gain in April

WASHINGTON, May 19. (AP)—Secretary Lamont announced today that contracts for new construction of all kinds let in the United States during April amounted to $483,000,000.

His statement fixed that total as the largest attained during any month since last August.

It was somewhat below the total let during April last year, however.

In view of these and other estimates bearing upon business conditions which the Commerce Department has gathered, Secretary Lamont said he had formed the tentative opinion that normal business activities would be attained in the near future.

Small Baby Shoots Mother

CHICAGO, May 19. (AP)—A 14-month-old baby today probably mortally wounded its mother, Mrs. Margaret C. Mitchell, 26, with a pistol which belonged to her father, a retired police sergeant.

The baby found the weapon and crawled under a bed. The mother followed to recover the pistol, which was discharged as she struggled to wrench it from the baby's grasp. The shot struck Mrs. Mitchell just below the heart.

ROBERTS GIVEN SENATE BOOST

Committee Favors Supreme Court Nomination

Borah Makes Report and Vote Expected Tomorrow

Hoover Names Philadelphian After Parker Turndown

WASHINGTON, May 19. (AP)—Unanimous approval of the nomination of Owen J. Roberts of Philadelphia as an Associate Justice of the Supreme Court was voted today by the Senate Judiciary Committee and confirmation is expected tomorrow by the Senate.

The committee report was laid before the Senate by Senator Borah, Republican, Idaho, who will ask consideration of the nomination tomorrow at the regular executive session. Republican leaders are confident Roberts will be confirmed without delay.

The Philadelphian was nominated by President Hoover after the Senate rejected Judge Parker of North Carolina. Action by the Judiciary Committee was taken after a subcommittee appointed to consider the nomination had unanimously reported in favor of confirmation. The subcommittee was composed of Senators Borah, Overman, Democrat, North Carolina, and Herbert, Republican, Rhode Island.

Approval of the nomination was voted by full committee after only a few minutes of discussion. Chairman Norris of the committee said no protest had been filed against the nominee.

A letter was received from Norman Thomas, Socialist leader, asking that an investigation be made by the committee of the opinion of any prospective Justice of the Supreme Court on public utilities regulation and social legislation, but no action was taken on the request.

Angeleno Asks Federal Aid in Search for Kin

WASHINGTON, May 19. (AP)—After a four-year search, John E. Nattress of Los Angeles today turned to the State Department for aid in finding a long lost nephew, James C. Grove, a shell-shocked World War veteran.

Nattress asked the State Department to obtain all records of Americans serving in the French Legion. He believes his nephew's mind was affected by his war experiences and that he may be serving in Algeria under the French flag. Grove, by now, is 40 years of age, five feet three inches tall and when last seen by his uncle, weighed about 155 pounds.

The Town House

wishes you to know—

that one of the most successful private parties we have ever seen, in this country or outside of it, took place here on Saturday night.

No one, having the welfare of California at heart, could have dropped in on such a scene without a feeling of great pride and of confidence in the future of the State.

Young California—both young men and young women—provided an inspiring cross-cut of the Stock upon which we rely for our future.

Feminine beauty, masculine vigor, combined with the finest floral products of California's soil made a picture that would have to have been seen to be appreciated.

Several thousands of California-grown gardenias were included in the floral decorations and the Wedgewood Room was magnificent.

More of these parties for that kind of people make us happy in our work. In case you have friends in the East who do not believe that Los Angeles can provide "smart" parties we would like to loan you some photographs to send them.

P.S. We are just as diligent and enthusiastic in providing for small parties — no matter how modest.

BIRKEL MUSIC CO. OFFERS

95 Specially Priced

USED PIANOS & PLAYERS

All Guaranteed . . . On Terms as Low as

$5, $6, $7, $8, $9, $10 PER MONTH

Surely such high grade pianos at such low prices and terms should effect an immediate clearance!

GRANDS

	Original Price	Sale Price
Weber, baby grand, mahog.	$1325	$ 850
Kurtzmann, baby grand, wal.	$ 945	$ 675
Kurtzmann, baby grand, mahog.	$ 995	$ 675
Gabler, baby grand, like new	$ 850	$ 495
Wheelock, baby grand, like new	$ 495	$ 395
Krakauer, baby grand, sample	$1050	$ 750
Everett, baby grand, art case, Special at		$ 550
Sohmer concert gr. used, like new	$1800	$ 750
Weber, concert grand, like new	$2500	$ 750
Steinway, baby grand, mahog.	$1650	$1450
Steinway, living room gr., ebony	$1725	$1550
Steinway, parlor grand, mahog.	$2500	$1750
Steck, baby gr., mahog., like new	$ 860	$ 650
Baus, baby grand, mahogany	$ 650	$ 395

8 NEW WEBER & STECK PERIOD GRANDS IN ITALIAN, SPANISH, JACOBEAN, ENGLISH ART CASES

$1250 to $18 Values

all priced at $985

REPRODUCING GRANDS AND UPRIGHTS LIKE NEW

	Original Price	Sale Price
Steinway Duo-Art, grand	$4500	$2500
Weber Duo-Art, grand	$3400	$1900
Weber Duo-Art, grand	$2800	$1750
Steck Duo-Art, grand	$2250	$1250
Steinway Duo-Art, upright	$2200	$1250
Steinway Duo-Art, upright	$2200	$ 875
Weber Duo-Art, upright	$1800	$ 650
Stroud Duo-Art, upright	$1350	$ 395
Stroud Pianola, foot impelled	$ 650	$ 275
Aeolian Pianola, foot impelled	$ 475	$ 175

UPRIGHTS

—all taken in exchange but in good condition

	Original Price	Sale Price
UNIVERSAL upright mahogany		$ 50
AUTOPIANO upright mahogany		95
CHICKERING used uprgt., mahog.		185
CHICKERING used, rosewood		195
BUSH & GERTS upright, ash		150
BELL (Canadian make) ebony		125
COPEN		225
BEHR BROS., original, genuine		150
BRINKERHOFF Studio, upr.	$450	$275
BRINKERHOFF Studio, upr.	325	175
BRINKERHOFF Studio, upr.	375	225
ELLINGTON, upright, walnut		95
HAINES, upright, mahogany		195
HEINZE, upright, mahogany		95
KURTZMANN, mahog., like new	495	225
KURTZMANN, mahog., latest style	495	325
LAFFARGUE, upr. mahog., used	450	225
LAFFARGUE, upr., mahog., used	450	250
12 STUDIO UPRIGHTS, like new		275
KRAKAUER, mahog., slightly used	540	395
KRAKAUER, mahog. used		215
KIMBALL, used, fine condition		$150
KOHLER & CAMPBELL, gd. con.	75	
STUYVESANT upright, gd. con.	95	
STROUD (Aeolian made) like new	295	
STROUD (Aeolian made) like new		150
STROUD (Aeolian made) like new		135
SHONINGER, mahog. finish	$ 550	150
STEINWAY, mahog. reblt. like new	1050	550
STEINWAY, mahog., reblt., like new	1250	550
VOSE, upright mahogany, for		95
WEBER, upr., walnut, like new	$750	325
WALDEMAN, upright		50

50 More Equally Low Priced Uprights & Grands

Your old piano taken in exchange . . . and accepted as first payment on many of these bargains with such low down payments and small monthly payments no home should be without a piano. Full purchase price allowed within the year on purchase price of new piano.

BIRKEL MUSIC CO.
446-448 SO. BROADWAY
VA. 1241

Hawaii

LASSCO's *Final Specially Serviced*

SPRING TOUR

—of the 1930 season, sails directly from Los Angeles to Honolulu on the palatial "City of Los Angeles"—

SATURDAY, MAY 31

COMPLETE TOUR COST... 20 days, Los Angeles back to Los Angeles... as low as $330!

YOU enjoy accommodations on a liner specially adapted and fitted for South Sea travel—whose appointments and service are unsurpassed by any ship in trans-Pacific service! The tour covers 20 days, Los Angeles back to Los Angeles. The tour cost—from $330, depending on the accommodations you select—includes every necessary ship and shore expense.

Under the direction of a LASSCO travel expert, who relieves you of all details, you have every hour free to enjoy 8 wonderful days of sightseeing and holiday making in the Paradise isles. The historic spots of beautiful Honolulu—smart hotel life and thrilling surf sports at Waikiki—motor tours to every point of interest on the island of Oahu and then—

LASSCO's 3-day Wonder Trip among the other islands to Hilo and Volcano-land—which gives you two full days at Kilauea volcano, the lava tubes, giant tree ferns, extinct craters and other wonders of Hawaii National Park.

Now is the season when Hawaii's gorgeous, tropical flowers reach the climax of lavish profusion, drenching every breeze with seductive perfume!

For this final tour of the season, reservations should be made promptly!

$90 one way to HAWAII
Delightfully comfortable accommodations and LASSCO service on the
"DIAMOND HEAD" Sailing next Saturday, May 24
Reservations should be made at once!

For booklet and full particulars see any authorized agent or apply—

52-22

EARLY SAILINGS TO HAWAII
S.S. City of Los Angeles May 31
S.S. Calawaii . . . June 7
S.S. City of Honolulu June 14
S.S. Diamond Head . June 21

LASSCO
LOS ANGELES STEAMSHIP CO
R. F. CULLEN, General Passenger Agent
730 South Broadway VAndike 2421
508 South Spring Street . Tel. VAndike 2421
6733 Hollywood Blvd. Tel. GLadstone 5308

Cover Up Your BALDNESS

Cover up those bald spots on your scalp—not with your hat—but with your own real live hair. Thomas' scalp treatment, proved by more than 16 years of success, can end your scalp troubles and actually re-grow your hair. Thomas is helping thousands of others to have good heads of hair, and can help you, too.

Thomas' treatment stops falling hair, ends dandruff, and eradicates the baldness-producing germ. Almost before you realize it, new hair will start to grow on your scalp. Skilled Thomas' specialists are in charge of each office. They know the symptoms of the various causes of hair loss, and know specifically how each should be treated. They will not accept you for treatment unless they are reasonably sure you will receive satisfactory results.

Call at a Thomas' office today for a free scalp examination and learn the truth about your own hair and scalp.

THE THOMAS'
World's Leading Hair and Scalp Specialists—More Than 45 Offices
219 West 7th St., Suite 504, Haas Bldg.
HOURS—10 A.M. to 8 P.M. SATURDAY to 6 P.M.

PRE-INDIAN MAN MYTH BLASTED

Theory of Troglodyte Traces in West Indies Shaken

Smithsonian Scientist Faces Perils to Get Facts

"Phoenician" Masonry Said to Be Nature's Work

WASHINGTON, May 19. (NANA) After penetrating farther than any other human being into the weird, mysterious central cordilleras of Santo Domingo along the course of the Tireo River in search of the remains of a race of troglodytes supposed to have antedated the Indians, Dr. Herbert W. Krieger of the Smithsonian Institution has just returned to Washington, convinced that they never existed.

The search took Dr. Krieger into one of the completely unexplored regions of the earth. The Tireo, flowing through the high Constanza Valley, soon enters an unnavigable country of lofty peaks and high waterfalls where the mountains close in upon the river with almost perpendicular walls of rock, impossible to ascend. The explorer soon becomes trapped between the walls and the rapids.

BRAZILIAN PERISHED

The leader of the last attempt to explore this country, a Brazilian scientist, perished and his native followers barely escaped with their lives. Dr. Krieger had hoped to navigate the river, overhung by the rock tombs of an ancient people, to its exit on the other side of the mountains but was obliged to turn back after going further than anyone else, with the possible exception of some natives.

From the mountains and from shell heaps excavated in other parts of the island he brought back to Washington 150 skulls, many fragments of artifacts and a collection of tiny statues of the gods of a religion which once held sway over approximately 2000 square miles of the West Indies and the adjacent country.

THEORIES BLASTED

Not only does this exploration blast the theory of a race of speechless cave-dwellers, possibly prehuman, but also the evidence of an ancient Phoenician colony established in Santo Domingo centuries before the coming of Columbus. This consisted of rock walls of a general Phoenician design and presumably of a high order of masonry, but Dr. Krieger found that they were only natural curiosities—great boulders cracked into thousands of pieces by natural forces which left each fragment in place so that it looked as if it had been fitted into a wall by human hands.

The search for skeletons involved digging up the streets and floors of a native town which happened to be built on top of an ancient cemetery. Right under one woman's kitchen stove he found a skeleton buried at least 400 years, the bones in a crouching position, with four food pots and two water jars in front of them, as if the dead man had been provided for in his long journey to the spirit land.

HEADS FLATTENED

When Columbus came, Dr. Krieger explained, he found Santo Domingo inhabited by the Arawaks—an agricultural and hunting people of a high degree of culture. Accurate descriptions of them were preserved by the Spanish. They had the curious custom of flattening the heads of new-born infants, possibly so that their features would resemble those of some animal god. The skeletons can be easily identified.

Centuries later, when anthropologists became interested in aboriginal American Indians, these skeletons were recovered from shell heaps and graveyards, but mingled with them were some without the flattened skull and of a primitive appearance. This led to the theory that the Arawaks were comparatively late invaders, having displaced in Santo Domingo the Ciboney, a very primitive race. From some skeletons it was deduced that they had not even advanced to the level of speech.

DIGS IN SHELL HEAPS

Dr. Krieger began last fall excavating shell heaps of the eastern coast of the island. These were the remains of the oysters and conches devoured by the Indians. He found heaps from ten to twenty feet thick and not all the skulls were characteristically Arawak, but at the bottom of almost all the heaps he found Arawak statuettes and artifacts, disproving the conclusion that a previous people had been there.

At the site he excavated the shell heaps were about fifteen miles across the bay from the ancient village sites. This led him to the conclusion that the population went on great food orgies from time to time—in some ways the equivalent of modern clam bakes.

SKELETONS FOUND

Then he went to the village of Boca Chica, site of an American sugar refinery, on the southern coast, where he found the richest deposit of aboriginal remains yet uncovered on the island. There was a great shell heap, five to six feet high and extended for three-quarters of a mile along the coast. It was built upon solid coral rock. One sand peninsula cut into it, however, and this evidently had been a native graveyard. A profusion of skeletons was dug out of the sand.

Dr. Krieger could not dig far, however, until he began undermining the town. He obtained permission to dig up the streets but when it came to excavating the dirt floors of the houses he settled with the tenants by paying one month's rent to the American company which owned them. This ranged from 50 cents to $1.

Here also everything turned out to be Arawak, although each skeleton did not have all the characteristics of this people. Dr. Krieger concluded that there were different culture levels among the Arawak themselves, depending somewhat upon where they lived. Not all families flattened the skulls of their infants, just as all American families do not have their children baptized.

TOMBS ON LEDGES

But of the Ciboney had existed anywhere, he concluded, it must have been in the sparsely populated high county. So he went by mule-back into the lovely Constanza Valley. He found the statuettes of the same Arawak gods and the same pottery designs. Then he came to the dangerous descent of the Tireo. Along this river the aboriginal people, unable to bury their dead, had placed the bodies and the artifacts under overhanging ledges. Clambering up the steep slopes from time to time Dr. Krieger investigated many of these rock tombs, and found them all characteristically Arawak, although the mountain people probably did not possess the same degree of culture as the coast dwellers. He continued until it was no longer possible to find footing on the steep slopes to go around the rapids.

This mountainous country, he reports, is completely uninhabited, although there are fertile valleys which could be used as farmsteads. The mountain slopes he found rich with coal and copper. After this he was unable to get out of the Constanza Valley for three weeks because of the revolution, the natives refusing to guide him.

NO ARTIFACTS THERE

The search for the remnants of a Phoenician civilization was inspired by a recent scientific publication of Dr. Narciso Alberti, Spanish archeologist, who thought he had found in the rock walls concrete evidence of the ancient legend that mariners of his sea-going people had been blown across the Atlantic before the Christian era. Photographs of the walls seemed to bear out this claim.

Closer examination, however, showed that they either were of Spanish workmanship or purely the product of nature without the intervention of human hands. No artifacts were found which would indicate a Phoenician origin.

"The Santa Domingan cave dwellers," Dr. Krieger said, "have even been described as prehuman creatures, not even able to speak. After this expedition I have about come to the conclusion that they never existed."

WOMEN PERISH UNDER TOWER

Sinister Omen of Ancient Roman Relic in Turkey Fulfilled by Crash

ISTANBUL, May 19. (AP)—Superstitious Turks have long believed the ancient and crumbling Roman tower of Dedebashi, near Smyrna, was haunted by evil spirits.

Yesterday the tower crashed upon Turkish peasant women who were resting in the shade after working in the opium fields, killing thirteen and injurying eight.

ART ROW ENDS OUT OF COURT

Sir Joseph Duveen Pays for Painting Criticism

Statement Says His Opinion Remains Unchanged

Dispute Involved Picture Credited to Da Vinci

NEW YORK, May 19. (Exclusive) Sir Joseph Duveen, international art authority, and Mme. Andree Hahn of Paris have settled out of court the $500,000 damage suit which she brought against him because almost ten years ago he denied that her painting of "La Belle Ferroniere" was the authentic masterpiece of Leonardo Da Vinci.

The agreement, reached on April 11 and just made public, ends the most celebrated art litigation of recent years but it does not terminate a controversy that divided the art whorld, who connoisseurs, experts and collectors formed two opposing camps on whether Mme. Hahn's painting was a genuine Leonardo or "a copy of a copy."

The settlement specifically says that Sir Joseph Duveen's opinion remains unchanged. He admits only that Mme. Hahn's picture is "of great antiquity." He forswears any intent to impugn her "motives or good faith" and he asserts that he never was inspired by any desire to injure her.

These concessions leave the Hahn painting and the painting in the Louvre, which Sir Joseph declares is the original, in the same moot status that mystified a jury during several weeks of trial a year ago.

The jury divided, nine to three, with the majority favoring the contention of Mme. Hahn and the placid countenance of her particular "La Belle Ferroniere," who Sir Joseph found to be "to fat" and whose hair he thought was like "mud."

Although no concessions in critical judgment are made in the agreement, the weight of material considerations will be behind the claims of Mme. Hahn since, "a very substantial" settlement in money was paid by Sir Joseph for his alleged slanderous statement. No announcement of this factor in the settlement was made in the formal statement issued by the attorneys for the two parties to the suit and George W. Whiteside of counsel for Sir Joseph refused to discuss it.

S. Lawrence Miller, attorney for Mme. Hahn, admitted, however, that the monetary consideration was aple and that his client was "very well satisfied." He would not deny or affirm a report that the amount involved was about $100,000.

MRS. HINDS WEDS DAY OF DIVORCE

Pasadena Social Leader Marries John F. Bell, Actor, in Reno

RENO (Nev.) May 19. (AP)—Mrs. Dorothy V. Hinds, social leader of Pasadena, was married here tonight to John F. Bell, actor, who gave his residence as Beverly Hills, following the issuing here today of a decree divorcing her from Samuel S. Hinds, Pasadena attorney. She charged that Hinds was cruel.

The court here recognized a California judgment awarding custody of two children, 10 and 12 years of age, to the parents of Mrs. Hinds, Mr. and Mrs. F. G. Cruickshank of Pasadena. Cruickshank is a well-known Pasadena attorney. Custody of a third child who was born February 13, 1928, was awarded to Mrs. Hinds. They were wed July 7, 1915.

Mrs. Hinds alleged in her complaint that her husband was an attorney in name only and that she was forced to provide money for household expenses. Bell has been connected with the Community Theater movement in Pasadena and Mrs. Hinds was active socially. Bell has played screen parts and appeared in Southern California cities in drama.

Warrant Names House Candidate

PORTLAND (Or.) May 19. (AP)—The District Attorney's office announced today a warrant has been issued for the arrest of Robert Gordon Duncan, candidate for the Republican nomination for Congress in last Friday's primary election, charging him with violation of the Corrupt Practices Act.

The warrant was issued on petition of George Sandy and is based on a transcript made by deputy sheriffs of one of Duncan's many radio addresses during his campaign.

LONG BEACH MAN WILL SHARE CHICAGO ESTATE

CHICAGO, May 19. (AP) — The bulk of an estate of $180,000 left by Sidney C. Eastman, former Federal referee in bankruptcy and a founder of the Union League Club of Chicago, was bequeathed to three nephews and a niece. His will was filed for probate today. The three principal legatees are Sidney E. Bartlett of Long Beach, Cal.; Albert E. Bartlett of Wheaton, Wyo., and William A. Bartlett of Pocatello, Idaho, and Miss Edna Bartlett of Kenilworth, Ill. Mr. Eastman was 80 years of age when he died at Kenilworth April 1.

ECZEMA GONE SKIN ALL WELL—POSLAM DID IT

Itching and burning stopped, no more digging and scratching, and that unsightly eruption almost gone overnight! That's what safe, CONCENTRATED Poslam does. Nothing like it for eczema and other skin ailments. At all druggists—50c.

FREE Write for special test box POSLAM CO., Dept. 62, 254 West 54th Street, New York City

YOUR clothes are in danger from moths. Neglect now will show later in ugly moth holes and irreparable damage.

Here's protection! Have your clothes thoroughly dry-cleaned. Moths avoid freshly dry-cleaned garments. They thrive on dust and dirt.

Our dry-cleaning process rids your garments of every speck of dust and dirt—leaves nothing for moths to feast on. You'll have your clothes dry-cleaned later. Instead, have them dry-cleaned now. Get this protection against moths.

Our dust-proof bag serves as an added safeguard.

Moths don't wait. Act now—don't regret later. We call for and deliver your clothes when you telephone
REpublic 3121

H. J. Cook & Co. Inc.
CLEANERS & DYERS
Formerly called BAUMIE-Cook Co.
1696 W. Washington St., Los Angeles
Pasadena

Get these Clothes Protected!
Winter Overcoats
Dark Suits
Hats
Wool Coats
Knitted Garments
Tuxedo and Dress Suit
Cloth Coats

Two Safeguards against Moth ravages!

Moths feast where dust dirt. Our dry-cleaning process removes every speck. Your clothes are ready to wear when you want them.

Keep them in our bag until you need them. The bag is added protection.

2500 TELLERS WINDOWS

SERVING ONE-FOURTH OF CALIFORNIA'S POPULATION

Trust service
Personal loans
Building loans
Savings accounts
Commercial loans
Investment service
Travelers Cheques
Checking accounts
World travel service
Foreign trade counsel
Worldwide collections
Credit and business counsel

In 166 cities of California...at 2500 tellers windows...2500 courteous tellers...pleasant faces...interested glances.

Patient, considerate, attentive, sincere co-workers, radiating enthusiasm and optimism.

Proud of their association with California's largest banking organization.

Sharing in its profits...actually working for themselves...

...and considering it a *privilege* to serve the bank's 1,500,000 patrons...customers, friends!

Bank of Italy
NATIONAL TRUST & SAVINGS ASSOCIATION
A NATIONAL BANK

Forty-six Branches in Los Angeles
Main Office, Los Angeles Division, Seventh at Olive

...IAN WINKLE
...RET SOUGHT

...OTHS
...east
...now

Get these
Clothes Protected!
Winter Overcoats
Dark Suits
Hats
Wool Coats
Knitted Garments
Tuxedo and Dress Suit
Cloth Coats

Two Safeguards
gainst Moth ravages!
Moths feast where here's
t. Our dry-cleaning pro-
removes every speck.
ur clothes are ready to
ar when you want them.
Keep them in our bag un-
you need them. The bag
added protection.

...DOWS

AUSTRALIAN STAGE DARLING BANKRUPT

Muriel Starr

SYDNEY (Australia) May 19. (AP) Murial Starr, American actress who until a month or two ago, was the darling of the Australian stage, told a bankruptcy court here she owes £18,500 and has only $2.50 in assets.

She said the talkies had beaten her and that wealth she had accumulated had disappeared in recent unsuccessful stage shows.

Girl Saves Own Life When She Falls Into Well

LAKELAND (Fla.) May 19. (AP)—Imprisoned four hours at the bottom of a thirty-five-foot abandoned well containing eight feet of water, Jean Gray Brown, 14 years of age, today probably owed her life to her own ingenuity.

Falling into the well while wandering about blindfolded during a high-school sorority initiation Saturday, the girl built a makeshift platform out of a few boards found floating in the water. She said she kept herself above the surface with one arm and dug bricks out of the wall with the other hand. Then she inserted the ends of the planks in the holes and supported herself across them. Friends found her at daylight. She was unconscious when taken from the well by firemen but was recovering from exposure at her home today.

STATUE OF ARIZONAN ACCEPTED BY SENATE

WASHINGTON, May 19. (AP)—The United States Senate today adopted a resolution formally accepting a statue of Gen. John Campbell Greenway from the State of Arizona, to be placed in the statuary hall in the Capitol. The resolution, submitted by Senators Ashurst and Hayden of Arizona, also expressed the Senate's thanks to Arizona for the statue.

ILL-FATE DOGS 'CAT-EYE ANNIE'

Burglar Flees Auburn Only to be Seized Again

Warden's Topcoat Worn Out of Prison as Disguise

Autoist, Suspicious of Her Attire, Calls Officers

AUBURN (N. Y.) May 19. (AP)—"Cat Eye Annie"—Lillian McDowell—48 years of age, notorious burglar and one of the most elusive characters of the underworld when at liberty, escaped from the women's prison here during the night.

But after less than seven hours of freedom she was captured near Camillus this afternoon. A motorist saw her trudging along a road to Syracuse and, becoming suspicious of her male attire, picked her up and telephoned State troopers to meet him.

This is not the first time "Cat Eye" Annie has surmounted seemingly impossible obstacles to gain her freedom from iron bars and stone walls. Received at the prison October 28, 1925, she escaped on May 10, 1926, from a solitary cell in which incorrigible prisoners were confined. She was sentenced in October of that year to a ten-year term for grand larceny, imposed the day after she made a sensational escape from the Buffalo jail and had been captured because she sprained her ankle.

IN WARDEN'S COAT

In her escape last night she cut the wood around the lock in her cell door, on the second floor. From there she went down the corridor to the reception hall on the first floor. There she donned a light topcoat and a fedora hat belonging to Warden Frank L. Heacox, and thus masquerading as a man she fled. Prison matrons found on the table this morning a bundle of knotted blanket strips which "Cat Eye" apparently left, believing them unnecessary in her flight over the wall.

Warden Heacox said that "it almost was humanly impossible" for anyone to scale the wall because there was a man at the front gate and at every wall corner and searchlights played about the entire inclosure. The fugitive was not missed until 5:30 a.m.

SEARCH FAILS

At first it was believed that she must still be within the walls but an extended search of every nook and corner failed to reveal her. Immediately the hunt was started outside the walls.

The woman is known as "Cat Eye" because of a peculiar cast in one eye.

DODGE CUSTOMS CASE HAS SUICIDAL ECHO

PARIS, May 19. (AP)—The suicide of Joseph Bay, chief accountant of the Maison Poiret, has given tragic seriousness to the dressmaking firm's charge that its books were secretly photographed and a copy was used in the customs fraud proceedings against Mrs. Robert L. Dodge at the port of New York. Bay killed himself Saturday, leaving a letter asserting he was innocent, but explaining he could not bear the dishonor of suspicion.

APPEALS IN DRUG PLOT CASE FAIL

Ying Kao and His Spouse Lose Their Fight Before Chinese Court

SHANGHAI, May 19. (AP)—The Kiangsu Provincial Court of Appeals at Soochow today denied the appeals of Ying Kao, former Chinese vice-consul in San Francisco, and his wife, who were returned to China and found guilty of attempting to smuggle a huge shipment of opium into the United States last summer.

The Appellate Court, however, altered the original verdict of the Nanking District Court in which the Ying Kaos and Suen Poon, former chancellor of the San Francisco Consulate, were tried. Ying Kao was adjudged by the Appellate Court as being guilty of complicity in opium smuggling and receiving bribes and was sentenced to six years in prison and fined $6000 Mexican. His original sentence was seven years and a fine of $3000.

Mrs. Ying Kao was adjudged guilty of similar charges and the original four-year sentence was allowed to stand. The original fine of $2500 was increased to $4000, however.

Suen Poon, who was acquitted in the Nanking trial, was adjudged guilty of complicity in today's findings and was sentenced to five years and fined $5000 Mexican. All three will appeal to the Supreme Court at Nanking.

NONAGENARIAN SUCCUMBS

SANTA FE (N. M.) May 19. (AP) Nicholas McKinney, 97 years of age, a veteran of the Civil War, who was a bridegroom at 95, died at his home here today. He leaves his widow, who is 94.

POLICE ON JUMP IN INDIAN FRAYS

Salt Pan Raids Continued by Numerous Groups

Trouble Feared Tomorrow in Action by Masses

Strikes Caused by Reports of Bad Prison Food

BOMBAY, May 19. (AP)—India's battle against the government salt monopoly continued unabated today. Activities of civil-disobedience volunteers centered chiefly around the salt pans at Dharasana and Wardala. At the latter place the police used their sticks to drive the raiders away from the salt pans, injuring seven. They perspired heavily at this task, for the volunteers worked in small groups, one batch rushing to get into the barbed-wire inclosure while the police were busy driving another out.

To break up one such incursion by 100 Nationalists, the police arrested seventy, but thirty others got away with their hands full of salt. Spectators, meanwhile, squatted in the road and jeered at the efforts of the police.

The same system prevailed at Dharasana, where raids on the government salt works were instituted unsuccessfully last week by Mrs. Saropini Naidu, woman leader of the civil-disobedience movement since Mahatma Gandhi and Abbas Tyabji have been put in jail.

Wednesday is expected to be a critical day at Dharasana, for mass action by thousands of volunteers has been arranged for that date.

Most of the prisoners have been interned in a prison compound at Worli. Reports of mistreatment there caused some Hindus to go on strike in Bombay today. Some of the prisoners went on a hunger strike, asserting that cement had been put in their food. Prison officials said that was untrue, but promised to improve the food.

BOMB EXPLOSION BRINGS FORTY ARRESTS

LONDON, May 19. (AP)—The Daily Mail's Karachi correspondent reported today that a British police superintendent and eight Indian constables were injured by a bomb explosion in the bazaars at Multan, Punjab. Forty arrests were made.

The police were dispersing a rowdy mob when the bomb exploded. The crowd had gathered while the goods of a shopkeeper were being seized for nonpayment of the local water tax.

WANT-AD NEWS OF REAL ESTATE

For $17,500 owner offers flat building with four units—each containing four rooms, extra bed, automatic heater and large porch.

Between Wilshire and Beverly boulevards is eight-room Mediterranean-style home—les sthan year old—which can be bought for $17,800, including furniture and drapes.

"I'll pay the owner cash for a bargain," says party seeking seven-room modern duplex, and he states also the section of city where property must be located.

P.-T.A. STRESSES CHILD WELFARE

National Congress Abandons Woman's Aid Fight

Action Taken by Amending Society's By-laws

Emphasis Now to be Given to Work for Children

DENVER (Colo.) May 19. (AP)—Elimination of efforts to secure legislation beneficial to women as a prime object of the National Congress of Parents and Teachers marked the initial business session of the thirty-fourth annual convention of the organization here today. By this move the delegates hope to dispel the common notion that parent-teacher associations are solely women's organizations and at the same time place additional emphasis on their efforts to secure legislation favorable to child welfare. Officers said the change in the by-laws voted today had no political significance insofar as women's suffrage, State legislatures and Congress is concerned.

Dr. H. E. Barnard, director of the White House Conference on Child Health, explained the activities of the conference.

The changed attitude of this civilization toward youth was discussed by Mrs. S. M. N. Marrs of Austin, Tex., president of the congress.

"Teacher-educators are meeting their challenge by more careful attention to their training and professional preparation," she said.

COUNSELORS ON CORRECT ATTIRE
Featuring Society Brand Clothes › › › Stetson Straws › › › Vassar Underwear

TROPICAL TWISTS

Society Brand's contribution to cool comfort for summer

Now, Harris & Frank introduce Society Brand's great achievement in cool, comfortable clothing for summer wear . . .

Belvo Twists Tri-Weaves

styled and tailored in Society Brand's inimitable manner .... as smart as your year 'round lounge suits . . . Belvo Twists and Tri-Weaves are the summer clothes you have always hoped to find.

Though these are open weave, lightweight fabrics you'll look well-dressed . . . feel well-dressed . . . in either of these new Society Brand creations.

See them in our windows, NOW!

$35 $40 $45

HARRIS & FRANK
ON HILL STREET—between 6th and 7th

IT'S THE CUT OF YOUR CLOTHES THAT COUNTS

HOLLYWOOD STYLES
SUNLAN SAILORS

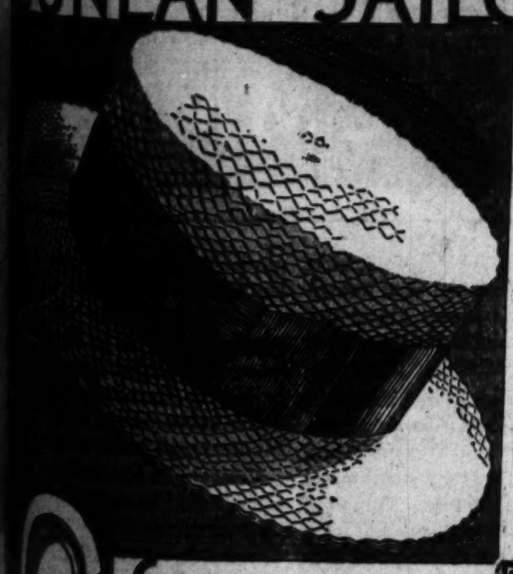

Long-oval and round-oval head shapes to fit all head lands.

$5 VALUE FOR $3.50

Seven rows of soft Milan Straw to make it easy on your head.

YOU get a new sense of comfort when you place this Sunlan on your head! Visible only from under the brim, the soft straw insertion gives a flexibility which immediately shapes itself. Styles without weight, quality with economy—this featherweight is worth much more. Ask for this style, one of the best values of the 1930 season.

New York Hat Stores
Open Saturday Nights Until 10

'round the town with don herold

"WE'RE wanted at another wedding," I said, reading the morning mail limb from limb. "Oh, it's Fred and Ethel."

"Let's siren down to Parmelee-Dohrmann's and get them something grand," said Helen.

"There's going to be a lot of this wedding gift thing the next few months," I said, "and birthdays and anniversaries are always with us. Do you follow me?"

"Eternally."

"Well, we want to be sophisticated givers, don't we? I've an idea. The big gift university of this town is Parmelee-Dohrmann's. Let's go down there, ride up to the fourth floor, and walk down floor by floor, soaking up suggestions as we go. China, glass, silver—the whole works."

"A swell way to spend an hour or two. I'm on."

HELEN has been spoiling my evenings by going dead on her feet at 9 p.m. at dances and parties. Fatigue, she called it. Festigue, I called it.

"I'm dog tired," she whimpered about 2:30 at a shin-dig at Weber's about a week ago.

"I know. It's your dogs," I gruffed at her. "This has got to stop. Tomorrow I take you to Gude's and start you on Selby's Arch Preserver evening shoes. You've been a social drag long enough."

"Why, they're beautiful!" exclaimed Helen at Gude's the next day as I had her fitted with a whole new outfit of Arch Preservers—street shoes, sport shoes, and dainty evening shoes, in several colors. "They're perfectly lovely. I had no idea!"

"I know. You thought—"

"I never had smarter shoes!"

ONE thing I enjoy about our new Marmon is the warranty. It is for a year, or up to 12,000 miles. This is exactly four times as long as the usual manufacturer's warranty.

It is like the reserve horsepower in the motor. I will probably never have to use it, but it is nice to know it is there. Yes, this long warranty is an enjoyable "accessory."

The Mr. Peltons, who sell Marmons at 1345 S. Figueroa and elsewhere in this section, say the long warranty is possible because Marmon has learned in four years of building straight eights, that their eight strains itself so little that its life is multiplied many times.

When I mentioned the warranty to Helen she said: "I'm much more thrilled by this starter button on the steering wheel. I just give it a little pull, instead of doing a stretch and a toe dance on the dark floor under the dash."

WHY two straw hats? Well, why two neckties, or two pairs of shoes? There's a kick in changing. It's refreshing. It's like stepping into a new role. Downtown in the marts of trade you're Sailor Dan. At home or at the club over week-ends you're Panama Phil.

There are plenty of reasons for the two-hat idea—a Sailor for business, a Panama for sportswear.

(Desmond's still have a huge assortment for both, and that's why I suggest Desmond's.)

In a Sailor, you're the keen, firm-jawed (I hope) business man. In a Panama (with flannels perhaps) you take on a touch of the swagger and debonair.

I'm really sold on the idea. "Two-hat Herold," my friends are beginning to call me, though I note they, too, are taking to the idea.

(But I reverse the usual rule. Since my business is mere sport for me I wear a Panama downtown. Around the family where I want to seem the boss, I wear a Sailor.)

Here again next Tuesday

don herold

Copyright, 1930, by Don Herold

ITALY QUICKENS NAVAL STRIDES

New Ships in Year Will Run Tonnage Up to 405,400

Submarine Total to Be Close to That of Chief Powers

All of Construction Since War in Smaller Units

ROME, May 19. (AP)—Italy's decision to lay down 42,900 tons of fighting ships within the next year, a decision announced a week after the close of the London disarmament conference, will give this kingdom an effective navy of 405,400 tons.

Four cruisers, two each of the eight-inch and six-inch classes, and one large submarine recently were launched. They total 32,000 tons.

The program for the year includes twenty-two submarines, four of them being of the 1390-ton class. When this program is completed, Italy will have fifty-four submarines, equivalent to 45,000 tons. This figure puts her only a little behind the greater powers, America, England and Japan, who agreed at London to keep their submarine armament to 52,700 tons each.

COAST PROTECTION

Italy declares she has need of these submarines because of her long coast line. The undersea craft will be able to protect her cities along the coast—such as Naples, Genoa and Venice—from attack by enemy warships.

In 1922, when Mussolini came into power, Italy had a total tonnage of 190,000 fighting ships. In the first few years of his regime he was busy consolidating his power internally. Then he turned his attention to the navy. In the seven and a half years of his incumbency 114,500 tons of warcraft have been launched, bringing the present tonnage total of ships actually on the sea to 304,500.

In the various shipyards of Italy, 87,500 tons are under construction.

ALL SMALLER UNITS

Since the war Italy has concentrated her attention on the smaller units, such as cruisers, destroyers and submarines. She has not constructed any battleships.

This rapid growth has brought cries of "Italian imperialism" from abroad. But the Italians point out that all their construction is destined for defensive purposes—submarines, for instance. Their cruisers, they say, are for duty particularly in the Mediterranean.

At any rate, Italy's increase of naval power is an indication that the London disarmament conference had little effect on this country, except as regards some of the points such as the treatment of hospital and food ships.

GUARD MUST SERVE TERM

SAN FRANCISCO, May 19. (AP)—The United States Circuit Court of Appeals today affirmed the conviction of Sigvard Johnson, Coast Guard officer, found guilty of perjury in connection with the Cold Harbor and Quadra rum-running cases. The sentence imposed was imprisonment for two years in a Federal prison and a fine of $100.

QUADRUPLETS UPSET TALLY

Lansing's Census Figures Put Out of Date by Four New Babies

LANSING (Mich.) May 19. (Exclusive)—Lansing's official population figures were announced this morning at 10:30 o'clock and less than half an hour later were rendered out of date when four baby girls were born to Mrs. Carl A. Morlok at Edward W. Sparrow Hospital here.

The tiny Morlok sisters, who weigh from three pounds to four pounds eight ounces each, are the first quadruplets ever born in this vicinity, so far as could be learned today. All are normal babies, hospital authorities say, and the children and mother are doing well.

TREATY MERITS UNDER DEBATE

Senate Foreign Relations Group Hears Exchange

Admirals Jones and Bristol Firm Under Questioning

Leaders Voice Confidence Concerning Ratification

WASHINGTON, May 19. (AP)—Navy foes of the London limitations treaty and America's Senator-delegates to that conference debated the merits of the treaty in pointed exchanges today before the Foreign Relations Committee.

Senator Reed, Republican, Pennsylvania, one of the delegates, recalled Admiral Hilary P. Jones, one of the naval advisers who has protested against the restriction of eight-inch-gun cruisers provided by the treaty, and read one of Admiral Jones's old letters setting forth some advantages of the six-inch-gun ships over the eights.

Senator Robinson, Democrat, Arkansas, another of the London conferees, took Rear-Admiral Mark L. Bristol, chairman of the Navy General Board, to task for stating this is not a proper time for America to negotiate a limitations agreement and charged him with usurping the powers of the President to make treaties.

BOTH STAND FIRM

The two admirals stood their ground.

Admiral Jones said he had written a letter speaking of the advantages of the six-inch guns used by the British at a time last year when Great Britain and America were looking for a yardstick by which to measure their fleets. But he produced, in turn, a letter sent to the American delegation by himself during the conference protesting against the equal division of eights and sixes for the American fleet.

Admiral Bristol insisted he has a right as an individual and as an admiral to advise against the limitations treaty. He said he would have waited until the American fleet had been built up more before seeking a limitations agreement.

LEADERS CONFIDENT

Senate leaders believe the treaty hearings to be near an end with little apparent change in the line-up for the pact. Senator Swanson, Democrat, Virginia, who is counted among the treaty advocates, said today he would like to have it made clear by an exchange of notes with Great Britain that that country cannot replace her six-inch guns with eights.

Senator Capper, Republican, Kansas, a member of the Foreign Relations Committee, pronounced the pact a success today in a radio address and added, "I am confident that the majority of the members of the Senate Foreign Relations Committee feel the same way about it." He predicted Senate ratification.

PARLEY STORY TOLD

Later, Admiral Jones returned to the more friendly Senate Naval Committee and told the story of the London conference. He said he was not consulted at all times at London and that when he was shown the plan of the American delegation for eighteen instead of twenty-one eight-inch-gun cruisers he protested vigorously. He said Secretary Stimson told the delegation that Prime Minister MacDonald of England had given him to understand that the American demand for twenty-one eight-inch-gun ships would "break up the conference."

The letter which Senator Reed read before the Foreign Relations Committee was written to the Secretary of the Navy and said the six-inch gun had many advantages over the eight-inch.

"Is that your opinion?" demanded Senator Reed of the admiral.

"With certain modifications, that still is my opinion," replied Jones. "I would like to add that the letter was written at a time when we were looking for a yardstick to measure the British navy."

ANOTHER MEMORANDUM

Senator Johnson, Republican, California, who earlier in the day had demanded that the State Department produce the exchange of its dispatches with the Navy during the conference negotiations, reminded Admiral Jones that he had written another memorandum on the cruisers during the conference. Admiral Jones placed in the record that memorandum which related to the American proposal at London for eighteen instead of twenty-one eight-inch-gun cruisers. The memorandum said: "In my opinion such an allotment weakens us in sea power relatively."

Senator Johnson read numerous statistics giving the data on the fleets of America, Great Britain and Japan. He asserted these show Great Britain with a percentage ratio of 115 per cent, Japan 72 per cent and America as 100 per cent.

Admiral Bristol, after considerable questioning by Senator Reed, said he did not consider these figures vital because of replacement provisions which apparently had not been taken into account. However, replying to Johnson, the witness said the figures were correct.

JESUIT MARTYRS OF INDIANS CANONIZED

VATICAN CITY, May 19. (AP)—Seventeen cardinals of the Curia, in solemn secret consistory, today approved the canonization of eight Jesuit martyrs, victims of Indians in the early days of Canadian and American history. The cardinals, sitting in the presence of the Pope, gave their approval after Cardinal Laurenti, Prefect of the Sacred Congregation of Rites, had expounded the qualifications of the martyrs.

WALSH FILES PAPERS AS SENATE CANDIDATE

HELENA (Mont.) May 19. (AP)—United States Senator Walsh today filed his petition as a candidate for the Democratic nomination to succeed himself. He has served Montana in the Senate since 1913.

PARIS PUTS ON HOT PARTY

German Reparation Dawes Plan Bonds to Value of $35,224,000,000 Go Up in Smoke

PARIS, May 19. (Exclusive)—Bonds to the value of 148,000,000,000 gold marks ($35,224,000,000) representing series A, B and C of the German reparations bonds under the Dawes Plan, today were formally burned before the representatives of the allied powers and German delegates.

The destruction of the securities marks the opening of official operation of the Young plan for reparations with the Bank of International Settlements at Basle, Switzerland, receiving and disbursing payments.

Two ceremonies took place, the first at the headquarters of the defunct Reparations Commission, where bonds to the value of 132,000,000,000 marks ($32,416,000,000) representing the scale payments from May, 1921, according to the Dawes plan schedule, and railway debentures amounting to 11,000,000,000 marks ($2,618,000,000) representing the first mortgage on the railroads, were burned.

In the afternoon at the Bank of France 5,000,000,000 marks ($690,000,000) worth of bonds pledging Germany's industries were consumed by flames.

Simultaneously Premier Tardieu, Foreign Minister Briand and War Minister Maginot formally notified the German Ambassador, Herr von Hoesch, that the French military forces will begin the evacuation of the third zone of the Rhineland immediately and that the last pollu will have left German soil by June 30, as agreed at The Hague.

ASSERTED COMMUNIST WINS COURT BATTLE

SAN FRANCISCO, May 19. (AP)—Zusman Firestein, Los Angeles Communist, today won in the United States Circuit Court of Appeals his fight for a new trial on a deportation order by Los Angeles immigration authorities. Firestein had been ordered deported because of asserted Communistic activities. When arrested he had in his possession literature which the arresting officer testified was Communistic. The Appellate Court held that the officers' conclusion as to the nature of the literature was insufficient grounds for the court's findings.

GIANNINI'S DAUGHTER TO WED EX-GRID STAR

SAN FRANCISCO, May 19. (AP)—Miss Claire Giannini, only daughter of A. P. Giannini, retired founder of the Bank of Italy, next Saturday will become the bride of Clifford (Biff) Hoffman, captain of the 1928 Stanford University football team, and now in business here.

The wedding will take place at noon at St. Matthew's Church, San Mateo, with Archbishop Edward J. Hanna officiating. The couple will leave for the East and Europe about June 1, next. They will make their home in San Francisco.

DUCE'S RANTING UPSETS FRENCH

Press Takes Dignified Raps at Fiery Mussolini

Bellicose Words Compared to Those of Kaiser

Warning Sounded on Line-up in Event of Strife

[Copyright, 1930, by Chicago Tribune.]

PARIS, May 19. (Exclusive)—The inflammatory speeches of Premier Mussolini with accompaniment by a military band are beginning to arouse comment from the French press which, however, manages to keep a calm and dignified attitude.

Following the warlike speech at Florence and the great review of Fascist forces, the semiofficial Le Temps tonight devoted an inspired soft-pedaled editorial on the threatening words of Il Duce, comparing the present situation with pre-war days in 1914 when bellicose verbiage was flourishing beyond the Rhine.

"The tone of the last discourse of Sig. Mussolini reveals the existence of a disquieting spirit across the Alps, the same as before the world-wide calamity, when one could hear imperial voices across the Rhine deliver the same threatening sayings. That was when the former Kaiser believed that his high and mighty disdainful expressions and threats could increase Germany's prestige or create a diversion of internal troubles," said Le Temps significantly.

The majority of the press here terms the Italian attitude as "deplorable," as it threatens to remove all hopes of a Franco-Italian accord. This morning the Daily Volonte issued a warning to Mussolini declaring that if Italy is ever fool enough to declare war, she will be confronted with a union of France and England, and even Germany, who will rise to defend her mutual interests.

Superb Routes of Travel

The Great White Throne—Zion

ZION-BRYCE-GRAND CANYON NATIONAL PARKS

More than a Vacation!

A TRIP through Zion-Bryce-Grand Canyon National Parks is a soul-stirring experience! Canyons flaming with scarlet, yellow, blue, green and dazzling white... strange silent cities, fairy-like castles, temples, statues bearing an amazing resemblance to famous personages... all carved out of solid rock by erosion! As a climax to this breath-taking panorama, the limitless grandeur and awesome vastness of the mighty Grand Canyon!

BARGAIN VACATION FARES... *Begin June 1.*

An inexpensive side trip to these wonderlands can easily be included in your summer visit to the East. Or, join one of Union Pacific's Personally Escorted Tours... June 14, 28, July 12, 26, Aug. 9, 23, Sept. 6, 13. Call or write for booklets and full particulars. 59

UNION PACIFIC

LOS ANGELES—TR 9011, 723 S. Broadway, 417 P. E. Building, Central Station, 6th and Central Ave. WEST LOS ANGELES, 1613 Sawtelle Blvd., Tel. W. L. A. 52-260. EAST LOS ANGELES STATION, Atlantic Avenue and Telegraph Road, Telephone ANgelus 6209 or Montebello 241. SANTA MONICA, 602 Santa Monica Blvd., Telephone 21215. HOLLYWOOD, 6733 Hollywood Blvd. SAN PEDRO, 301 W. 7th St. RIVERSIDE, 600 Main St. LONG BEACH, 220 Pine Ave. GLENDALE, 139 S. Brand Blvd. SANTA ANA, 205 N. Main St. HIGHLAND PARK, 5566 Pasadena Ave. PASADENA, 823 E. Colorado.

Steamships

SPECIAL DECORATION DAY EXCURSION TO ENSENADA

LEAVE WILMINGTON MIDNIGHT, MAY 29; RETURN 4 P.M., JUNE 1. ALL INCLUSIVE RATE, $19.50 UP.

PECK-JUDAH CO., 749 So. Hill St. VA. 7763

...the "H.F.'s" back in service!

Now you can again make those glorious trips to San Francisco and Seattle on this super ship—America's Fastest and Smartest Coastwise Liner. She sails every Friday at 5 P.M.

Yes! that same fast, smart service!—those same wonderful meals!—that same glorious, carefree companionship—those same congenial officers—that same express-train regularity!

Plan your trips North to enjoy this unusual service! There's nothing quite like it anywhere in the world.

Get the "H.F." habit—it's the happiest habit you can form!

Ask about our new two-way service—go by steamer return by rail, or vice versa!

TICKET OFFICES: 501 West Fifth St. 215 South Spring St. Phone MU. 4321

PACIFIC STEAMSHIP CO

TICKET OFFICE: 124 West Ocean Ave. Long Beach. Phone 619-32

San Francisco Hotels

STEWART HOTEL

On Geary Street, just off Union Square, close to best stores, cafes, theatres. Good accommodations at moderate rates. Best known meals in United States. Breakfast 50c, 60c, 75c; Lunch 60c (Sundays 75c); Dinner $1 (Sundays $1.25). Municipal car passes door. Stewart Bus meets trains and steamers.

SAN FRANCISCO

Resorts

YOSEMITE NATIONAL PARK

See the *Mariposa Big Trees*—on your way to or from

California's most scenic vacationland—open all year. Rates—accommodations—for everyone. Ask any travel agent, or

YOSEMITE PARK and CURRY CO. 604 W. Sixth Street, Los Angeles. Telephone VAndike 3022

CHAPMAN COURT

Modern 2—7 Room Townhouses, Bungalows with Baths. Open all Year. See "Times" or P. E. Cheyney, Prop. P.O. Box 14, Lake Arrowhead. Main 22

Resorts

Lake Arrowhead One Mile High

Lake Arrowhead Lodge

AMERICAN PLAN HOTEL

Open May 15th Under Management

NELLIE N. COFFMAN and GEO. B. ROBERSON

28½ Miles from San Bernardino over New Highway

Rates upon Request. P. O. LAKE ARROWHEAD—Phone Main 1

5 BOATS A DAY

CATALINA

Steamers sail at 8:30, 10:10 a.m., 1:30, 3:30 and 6:00 p.m. on week days. On Sundays 8:30, 10:10 a.m., 1:30, 3:30 and 6:00 p.m. from Catalina Terminal, Wilmington. Trains leave L. A. on hour earlier. Ride to boat goes via the Subway. Plan a stay at the Isthmus, and Make reservations early. Literature on request.

CATALINA TICKET OFFICE: Sixth and Main Sts., Los Angeles. Phone MAdison 1151

GILMAN HOT SPRINGS

Europ. plan, $1.50 per day and up to $3.50 with private bath. Popular priced Cafeteria and a la carte Dining-Room service. Natural hot tile mud, sulphur water, sweat and sun baths, for Guests, 50c; Tradesmen, $1.00. Four De Luxe Motor Transit Stages daily from Los Angeles direct to Gilman's. Reservations at all Information Bureaus or phone

GILMAN HOT SPRINGS, SAN JACINTO 9811.

29 PALMS INN

Twenty-Nine Palms, California. "The Resort with the Home Atmosphere"

2100 feet elevation. 130 miles from L. A. 60 miles from Banning, on the Colorado Desert. American Plan Hotel and Cottages $4.00 per day up. Open all year, wonderful climate now. At the Oasis, Bubbling Springs, many shade trees. See Times or write.

CATALINA—"Mathewson Cottages," furnished, quarter gas meter—$20.00 and $25.00 per week, accommodating four persons. Write "Mathewson Cottages," Box 233; or phone 18W. Also SUNSET APTS. on ocean front, $40.00 per week. Phone 65W.

To San Francisco TODAY!

"YALE" sails at 4 p. m.

ROUND TRIP $18

7-day return limit
One Way $14
Fares include meals and berth.

Sailings to San Francisco—Tues., Thurs., Fri., Sun. from L. A. Harbor at 4 p.m.

To SAN DIEGO

$5 round trip

21-day return limit. One-way $3. Fares include meals.

Sailings to San Diego—Wed., Thurs., Sat., Sun., from L. A. Harbor at 3 p. m. Boat train leaves P. E. Depot one hour before each sailing.

LASSCO

LOS ANGELES STEAMSHIP CO

720 So. Broadway . . . Tel. VAndike 9421
305 So. Spring Street . . . Tel. VAndike 9421
6733 Hollywood Blvd. . . . Tel. GLadstone 5305

Going to Move? See conveniently grouped rental columns of Times Want Ads.

THE GRAND PACIFIC TOUR

New Zealand via Australia via South Sea Isles

"The voyage of the 20th Century"

A circular tour, with stop-overs, any point en route. Ports of call: PAPEETE (Tahiti), RAROTONGA (Cook Islands), WELLINGTON, N. Z., SYDNEY, Australia, AUCKLAND, N. Z., SUVA, Fiji, HONOLULU, Hawaii.

First class round fare — — — — $616.00
Intermediate first class — — — — $565.00
Side trip to TONGAN and SAMOAN Islands, $110 extra

For complete info apply

UNION STEAM SHIP CO. of New Zealand, Ltd.

Blad, Ralph & Co., Inc., Gen. Agts. 230 California Street, San Francisco. 671 So. Grand Ave., Los Angeles.

ITALY SPAIN RIVIERA

BY THE LUXURIOUS LINERS
CONTE GRANDE
CONTE BIANCAMANO

Gibraltar—Naples—Villefranche—Genoa

May 24 June 14 June 28 July 19

SECOND CLASS FOR TOURISTS

Tourists who cannot afford the cost of first class accommodations may travel inexpensively in regular or intermediate second class, which offer the utmost in comfort, coupled with unexcelled service.

LLOYD SABAUDO LINE, 57 Columbus Ave., San Francisco, or Local Authorized Agents.

The Times Resort and Travel Bureaus

MAIN OFFICE—CORNER FIRST AND BROADWAY are for the accommodation and benefit of persons planning travel, desirable hotels and apartments, attractive cities and resorts, and reservations at sightseeing, seashore or desert resorts will be furnished by competent attendants to the general public, free of charge. Descriptive literature and information of resorts, hotels and apartments, railroad and steamship rates and travel by air. Descriptive circulars are kept on hand for distribution. THIS SERVICE IS ABSOLUTELY FREE, AND IS AT YOUR DISPOSAL IN PERSON OR PHONE (The Times has established connections in other cities and a similar service is offered to our readers at [illegible])

Make Your Resort and Hotel RESERVATIONS FREE OF CHARGE AT THE Times Resort and Travel Bureau, Times Bldg., Sixth and Broadway, or at The Times Branch Office Bureau, 6100 Sunset Blvd. Telephone HOllywood 2200

ALSO GENERAL INFORMATION OF ALL KINDS GRATUITOUSLY FURNISHED TO [illegible]

"Direct-U"

Have you had difficulty in finding some particular [illegible] you had to hunt from store to store to find [illegible]? The Times has established a department called "Direct-U" where buried data about thousands upon thousands of [illegible] stands ready to tell you just where you can find the [illegible]. The Times is glad to help its readers and solicits [illegible] make free use of it—there is no charge, of course. Address Direct-U, Los Angeles Times—MAdison 1345—and ask for "Direct-U."

Resorts

Hotel Virginia Long Beach

"Overlooking the Blue Pacific"

WORLD-FAMOUS CUISINE

Golf — Tennis — Dancing — Bathing

No trip to California is complete without a stay at this ideal resort.

M. E. (Doc) Olsen, Manager

IDYLLWILD SAN JACINTO MOUNTAINS

Sports 9-hole golf course, open pool, fishing. Tennis, [illegible], horseback trails. Hotel and housekeeping accommodations. Reserve [illegible] write Idyllwild, Inc., Idyllwild, Calif., or phone San Jacinto 9811.

EVERY kind of vacation you have ever known is to be found along the shores and in the mountains on the Monterey Peninsula.

Here you'll find the secret of all California vacations. Cool, invigorating days and nights, beside the ocean and among the pines. Tumbling mountain streams that keep their promise of good fishing. White sandy beaches edging the bluest ocean. Unexplored forests. Ideal camp-sites. Here, is the endless variety of all California.

And you'll find the same variety in places to stay. There are modest cottages beside the sea, comfortable hotels in interesting Carmel, Monterey and Pacific Grove.

Cottage and hotel reservations should be made early. The Monterey Chamber of Commerce will gladly supply you with booklets, rates or make reservations for you. Send the coupon below.

COMING EVENTS!

JUNE 13 to 15 • *Monterey Presidio—Del Monte Horse Show*
JUNE 14 & 15 • *Dog Show. Del Monte Kennel Club*
JUNE 15, 16 & 17 • *Special Golf Events*
JUNE 20 to 22 • *Lawn Tennis Championship. Del Monte*

Monterey PENINSULA

MONTEREY CHAMBER OF COMMERCE, MONTEREY, CALIFORNIA. Please send free descriptive booklet No. 3-A ☐ Rates on hotels and cottages ☐ Road map ☐

Name _____ Street _____

City _____ State _____

LOVE POTENT SUBSTITUTE FOR HAPPINESS IN LIFE

Freud Believes There Are Many Roads Toward Contentment, but None of Them Achieve It

In the two preceding installments of his latest book, "Civilization and Its Discontents," Dr. Freud, famous psychoanalyst, has described the means by which human beings try to escape from the sufferings of civilized existence through strong diversion of interests, such as absorption in art or work, the adoption of substitute gratifications, the use of intoxicants, etc. Today he deals with the pursuit of happiness through the enjoyment of love and beauty.

BY PROF. SIGMUND FREUD

[Copyright, 1930, by the North American Newspaper Alliance]

I do not suppose I have enumerated all the methods by which men strive to win happiness and keep suffering at bay, and I know, too, that the material might have been arranged differently.

One of these methods I have not yet mentioned at all—not because I have forgotten it but because it will interest us in another connection. How would it be possible to forget this way of all others of practicing the art of life!

It is conspicuous for its remarkable capacity to combine characteristic features. Needless to say, it, too, strives to bring about independence of fate—as we may best call it—and with this object it looks for satisfaction within the mind, and uses the capacity for displacing libido which we mentioned before; but it does not turn away from the outer world—on the contrary, it takes a firm hold of its objects and obtains happiness from an emotional relation to them,

HAPPINESS IN LOVE

Nor is it content to strive for avoidance of pain—that goal of weary resignation; rather, it passes that by heedlessly and holds fast to the deep-rooted, passionate striving for a positive fulfillment of happiness. Perhaps it really comes nearer to this goal than any other method.

I am speaking, of course, of that way of life which makes love the center of all things and anticipates all happiness from loving and being loved. This attitude is familiar enough to all of us. What is more natural than that we should persist in seeking happiness along the path by which we first encountered it?

The weak side of this way of living is clearly evident; and were it not for this, no human being would ever have thought of abandoning this to happiness in favor of any other.

We are never so defenseless against suffering as when we love, never so forlornly unhappy as when we have lost our love object or its love. But this does not complete the story of that way of life which bases happiness on love; there is much more to be said about it.

LOVE OPPOSES CULTURE

Inter-relations between love and culture lost their simplicity as development proceeds. On the one hand, love opposes the interests of culture; on the other, culture menaces love with grievous restrictions.

Women soon become antithetical to cultural trends and spread around them their conservative influence—the women who at the beginning laid the foundations of culture by the appeal of their love.

Women represent the interests of family life; the work of civilization has become more and more men's business; it confronts them with ever harder tasks, compels them to sublimations of instinct which women are not easily able to achieve.

Since man has not an unlimited amount of mental energy at his disposal he must accomplish his tasks by distributing his libido to the best advantage. What he employs for cultural purposes he withdraws to a great extent from women; his constant association with men and his dependence on his relations with them even estrange him from his duties as husband and father. Woman finds herself thus forced into the background by the claims of culture, and she adopts an inimical attitude toward it.

BEAUTY BRINGS JOY

We may go on to consider the interesting case in which happiness in life is sought first and foremost in the enjoyment of beauty, wherever it is to be found by our senses and our judgment, the beauty of human forms, of natural objects, of landscapes, of artistic and even scientific creations.

As a goal in life this esthetic attitude offers little protection against the menace of suffering, but it is able to compensate for a great deal. The enjoyment of beauty produces a particularly mildly intoxicating kind of sensation.

There is no very evident use in beauty; the necessity of it for cultural purposes is not apparent, and yet civilization could not do without it. The science of esthetics investigates the conditions in which things are regarded as beautiful; it can give no explanation of the nature or origin of beauty.

Unfortunately, psychoanalysis, too, has less to say about beauty than about most things. Its derivation from the realms of sensation is all that seems certain.

MANY PATHS AVAILABLE

In spite of the incompleteness of these considerations I will venture on a few remarks. The goal toward which the pleasure-principle impels us—of becoming happy—is not attainable; yet we may not—nay, cannot—give up the effort to come nearer to realization of it by some means or other. ery different paths may be taken toward it; some pursue the positive aspect of the aim, attainment of pleasure, others the negative, avoidance of pain. By none of these ways can we achieve all that we desire.

In that modified sense in which we have seen it to be attainable, happiness is a problem of the economics of the libido in each individual. There is no sovereign recipe in this matter which suits all.

The mental constitution of the individual will play a decisive part, aside from any external considerations. The man who is predominantly erotic will choose emotional relationships with others before all else; the narcissistic type, who is more self-sufficient, will seek his essential satisfactions in the inner workings of his own sul; the man of action will never abandon the external world in which he can essay his power.

SUCCESS NEVER CERTAIN

Success is never certain; it depends on the co-operation of many factors, perhaps on none more than the capacity of the mental constitution to adapt itself to the outer world and then utilize this last for obtaining pleasure.

Anyone who is born with a specially unfavorable instinctual constitution, and whose libido-components do not go through the transformation and modification necessary for successful achievement in later life will find it hard to obtain happiness from his external environment, especially if he is faced with the more difficult tasks.

One last possibility of dealing with life remains to such people and it offers them at least substitute gratifications; it takes the form of the flight into neurotic illness and they most adopt it while they are still young. Those whose efforts to obtain happiness come to naught in later years still find consolation in the pleasure gained by chronic intoxication, or else they embark upon that despairing attempt at revolt—psychosis.

RELIGION LIMITS CHOICE

Religion circumscribes these measures of choice and adaptation by urging upon every one alike its single way of achieving happiness and guarding against pain. Its method consists in decrying the value of life and promulgating a view of the real world that is distorted like a delusion, and both of these imply a preliminary intimidating influence upon intelligence.

At such a cost—by the forcible imposition of mental infantilism and inducing a mass - delusion—religion succeeds in saving many people from individual neuroses. But little more.

There are, as we have said, many paths by which the happiness attainable for man can be reached, but none which is certain to take him to it.

Nor can religion keep her promises, either. When the faithful find themselves reduced in the end to speaking of God's "inscrutable decree" they thereby avow that all that is left to them in their sufferings is unconditional submission as a last-remaining consolation and source of happiness. And if a man is willing to come tothis he could probably have arrived there by a shorter road.

(Tomorrow: Hostility Toward Civilization.)

QUEER BIRDS LAY WASTE CORNFIELDS IN ILLINOIS

MOUNT VERNON (Ill.) May 19. (Exclusive)—Newspaper stories recently have told of a small bird in the East which pulls up corn by the roots and leaves it, not eating the grain, nor making any use of the corn after removing it from the ground. It was said these birds were headed westward, whether in flocks, pairs or singly was not stated.

One farmer in Jefferson county, in which Mount Vernon is located, reports destruction of five acres of corn and another reports destruction of considerable corn in the same manner. A farmer who saw the bird engaged in pulling up corn states it was a little larger than an English sparrow, of a brownish color with red spots on its breast and wings. It left the corn without eating the grain or any part of the blade or stalk.

LAND REGISTRATION SYSTEM HELD VALID

WASHINGTON, May 19. (AP)—The Torrens system of land registration, which replaced the old method of recording deeds, was held valid today by the Supreme Court. The system, now in force in sixteen States, was before the court from Illinois in a case brought by Edward and Elin Eliason of Chicago. They contended it permits and perpetuates frauds in the transfer of real estate without notice to the owners.

TALKING LETTER ASKS FUNDS FOR UNIVERSITY

NEW YORK, May 19. (AP)—A talking letter from Owen D. Young is on its way to every alumnus of St. Lawrence University, Mr. Young's alma mater. The talkie is an unbreakable phonograph record, containing Mr. Young's announcement of a plan to erect a new $800,000 dormitory at the Canton (N. Y.) school.

STATES CONTROL LAND DEALS

WASHINGTON, May 19. (AP)—Real estate transactions involving homestead entries in this country by Norwegians are controlled by the State laws and not the treaty with Norway, the Supreme Court held today in a case from Hamilton county, Nebraska.

HOOVER TO SEE MIMIC BATTLE

President Will Review Navy Maneuvers Today

Planes to Swarm Overhead in Mock Attack

Fleet to Demonstrate New Warfare Methods

WASHINGTON, May 19. (AP)—From the decks of the cruiser Salt Lake City President Hoover tomorrow off the Virginia Capes will witness the most formidable demonstration of strength that the Navy has ever presented for its Commander-in-chief.

Leaving the capital late tonight by special train, the Chief Executive will board the cruiser early tomorrow at Old Point Comfort. From it, at an anchorage about thirty miles off Cape Henry, he will review the sixty-five ships forming the combined battle and scouting fleets of the country's first-line defense.

As the trim vessels pass the review ship firing their twenty-one-gun Presidential salute the line will break and the cruisers and destroyers will be thrown into mimic battle against the battleships and the airplane carriers, while from the latter more than 100 planes will be launched into the air to maneuver above the head of the President.

The attack is designed to demonstrate theoretically the power of speed and fast-firing guns pitted against more heavily armored ships allied with a fleet of fast fighting planes.

For the second time, a plane will attempt the difficult feat of making contact in the air with the dirigible Los Angeles.

Lieutenant-Commander Charles A. Nicholson will fly from the deck of the Lexington and attempt to go aboard the Los Angeles to deliver a message and later return to the carrier.

RADIO TRANSFER PROPOSED

WASHINGTON, May 19. (AP)—Transfer of the radio division of the Commerce Department to the Federal Radio Commission is proposed in a bill introduced today by Representative Sirovich, Democrat, New York.

Many different oils —all different in quality are called "EASTERN"

Asking for just "eastern" motor oils is often a *grab-bag* proposition. Oils commonly called "eastern" may be of many different types and qualities—refined by widely varying processes.

But, asking for Pennzoil *by name* assures you of the best—for *Pennzoil* stands for oil of supreme and unvarying quality—always.

Pennzoil quality is always the same because it is refined by the famous Pennzoil process—from choicest Pennsylvania crude and nothing else.

35¢ A QUART

You can't go wrong when you buy where you see the *Pennzoil* sign.

PENNZOIL

SUPREME PENNSYLVANIA—SAFE LUBRICATION

A HOME TO SUIT YOU

In the locality you prefer—right number of rooms, near schools and transportation—level ground or hillside. You'll find it advertised in

TIMES WANT ADS

Sensation This!
A 1930 Estate Gas Range for $66.66

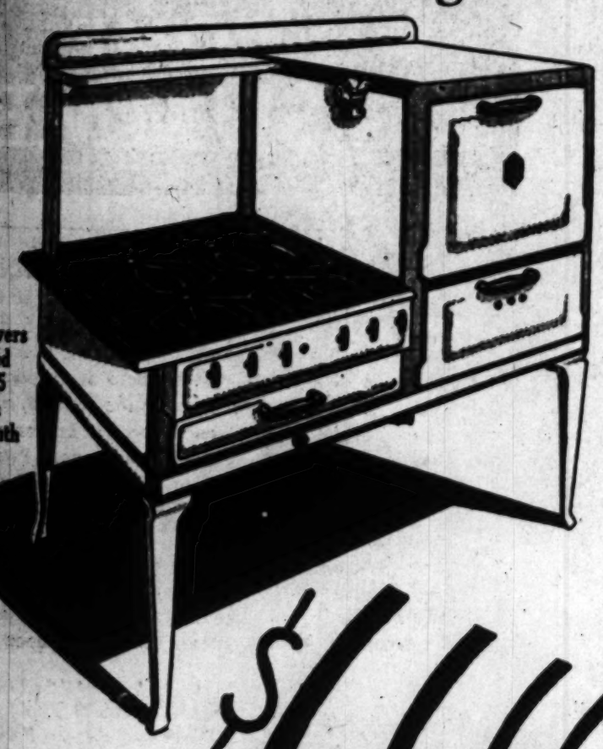

$5 delivers and $5 a month

$66.66

Today's sensation, this . . .
Porcelain fronts . . .
Porcelain top, backrail and splasher . . .
Porcelain oven . . .
Porcelain broiler . . .
New removable cooking top . . .
New smokeless broiler . . .
New rigidraw oven racks . . .
ThermEstate oven heat control . . .
Famous Fresh Air baking oven . . .
A large 16-in. oven that takes the largest roaster . . . and "bakes to a turn!"

Your old range as part payment—

BIRCH-SMITH FURNITURE COMPANY
737 SOUTH HILL STREET · LOS ANGELES · TRINITY 4121
All Wilshire, Sunset and Figueroa Busses Stop at Our Door

Thor PORTABLE SPEED IRONER

Does the work of Ten Flat irons

Does Better Work . . . Does it Easier . . . Does it Quicker!

HAND-IRONING is now as obsolete as the old wash-tub method of washing clothes. The THOR Speed Ironer puts joy into what was once an ageing . . . back-breaking . . . feet-tiring . . . task. This new invention reduces the family ironing to less than 2 short hours a week . . . done with ease . . . without physical effort. It irons the loads of flat-work . . . that make up 90% of the family laundry . . . in *one-fourth* the time required by hand. Altho' it has the pressing surface of 10 flat-irons, it is light . . . compact . . . easily stowed away. There is nothing on the market as fast . . . or as economical to buy and operate. The price is only $83.50. The down payment and monthly payments are so reasonable, and so conveniently arranged, that you really cannot afford to be without this necessary and helpful home appliance.

Tremendous demand . . . volume production now produces the

Thor Agitator WASHER with Balloon Rolls for only $108.50

Easy time payments . . . and a liberal allowance on your old washer.

Demonstrated in Your Own Home

To fully appreciate the advantages of this magical invention you must see it in actual use . . . convince yourself how easy it is to operate. A free demonstration in your own home will prove to you its practical usefulness.

Thor Pacific Co.
EVAN O. THOMAS, President
WEstmore 2358 3017 South Grand

"So Skinny Shamed In Bathing Suit. Gained 15 Lbs."

"Gained 15 lbs. taking ironized yeast. Was always ashamed to wear bathing suit but now I can and not feel too skinny."—Eula Lanningham.

Thousands write of 5 to 15 lbs. gained in 3 weeks with Ironized Yeast. Bony limbs round out. Ugly hollows fill in. Blemished skin gets clear and rosy like magic. Nervousness, indigestion, constipation disappear overnight. Sound sleep. New health and pep from very first day.

Two great tonics in one—special weight-building Malt Yeast and strengthening Iron. Pleasant little tablets. Far stronger than unmedicated yeast. Results in ½ time.

So quit being ashamed of "skininess," sallow skin. Get Ironized Yeast from druggist today. Feel great tomorrow. Money back from manufacturer if not delighted with quick results.—[Advertisement.

The Life of

MARY BAKER EDDY

Discoverer and Founder of Christian Science

By SIBYL WILBUR

An Authentic Biography

Mrs. Eddy's life is here depicted with illuminating clearness. The author, carefully avoiding invention, has presented the facts in a refreshing manner. Miss Wilbur was not a Christian Scientist when she wrote this biography for publication in a magazine of general circulation.

Published by
THE CHRISTIAN SCIENCE PUBLISHING SOCIETY
Boston, U. S. A.

406 Pages — 18 Illustrations
Cloth Edition: $3.00

May be purchased at all bookstores

BROKEN Varicose Veins

Painful and Stubborn

Healed By **Resinol** *Ointment*

Even when other remedies have failed the bland and healing action of Resinol is almost sure to be effective

Accurate

Northern California has one outstandingly accurate reporter of Financial and Business happenings. A daily resume for you.

Subscribe through Louis Barr, Paramount Building, Los Angeles

San Francisco Chronicle

ROUNDTRIPS
YOKOHAMA $325
KOBE $344
SHANGHAI $606
HONG KONG $656
MANILA $656
SAILINGS MAY 1 to JULY 31
DOLLAR STEAMSHIP LINES
204 W. SIXTH STREET
LOS ANGELES
TRinity 4891

KEEP YOUR DOG CLEAN
INSIDE AND OUT
GLOVER'S *Laxative Pills* combat constipation and throw off poisons. 65c.
GLOVER'S *Kennel & Flea Soap* kills fleas and other pests; keeps coat and skin in fine condition. 25c.
Sold at druggists, catalogs, breeders' supply establishments. If dealer cannot supply, send direct on receipt of price.
FREE: 104 page illus. dog book, about pigs or our veterinarian
119 Fifth Avenue, New York, U. S. A.
GLOVER'S DOG MEDICINES

CHICHESTERS PILLS
THE DIAMOND BRAND
Ladies! Ask your Druggist for Chi-ches-ters Diamond Brand Pills in Red and Gold metallic boxes, sealed with Blue Ribbon. Take no other. Buy of your Druggist. Ask for CHI-CHES-TERS DIAMOND BRAND PILLS, for 40 years known as Best, Safest, Reliable. Buy Now!
SOLD BY DRUGGISTS EVERYWHERE

Free RENTAL SERVICE
For APTS. & HOTELS
DAY Phone TU 9021 · Nite TR 1151
FREE AUTOS - 842 S. GRAND

LIGHT THROWN ON SOVIET AIMS

Labor Federation Reviews Economic Situation

Great Progress Claimed But Shortcomings Admitted

Nation's Attention Focused on Industrial News

MOSCOW, May 19. (Exclusive)—A statement issued today by the governing council of the central labor federation throws new light on soviet hopes and aims in the economic field and their subsequent political relation to the economic situation abroad. Read in conjunction with the mass-economic news from all parts of the soviet union the statement leads to conclusions of far more than local interest.

It is not without significance that with the approach of the all-union party congress, which will crystalize national and international policies for the next two years, the Moscow press devotes more space daily to economic news. Even the front pages of Isvestia and Pravda are now half given up to reports of failure or success on the "economic fronts"—grain, timber, metallurgy, transportation, oil, fishing and mines.

POLITICAL POSSIBILITIES

The labor federation's statement explains why the country is not only being industrialized at an unheard-of rate, but is becoming—or being made—industrial minded. A single sentence from the statement shows what this may mean politically.

"At a time when the capitalist nations are in a state of economic distress, when their foreign-trade alliances and business indices show a drop of 20 to 30 per cent, when their unemployment increases by leaps and bounds, when murmurs of revolt grow loud in workers' quarters at home and in colonies abroad as the capitalist bosses seek to pass off the burden on other shoulders, the soviet increased total production by 24 per cent last year, is increasing it 30 per cent this year and will increase it more than 40 per cent next year, and in six months absorbed 250,000 new workers into industry during the months from September to March."

FAILURE ADMITTED

Foreign economists accept most of the soviet statistics as substantially true, if for no other reason than because of the soviet's readiness, as shown here, to admit its shortcomings.

In industry, for instance, "errors, mismanagement and laziness are rife" transportation is "still lamentably below requirements" and in the coal mines "living and working conditions for the operatives are a literal scandal." These are part of the labor federation's statement, which, moreover, admits that cost-reduction results are far below the program and also admits "a grievous general tendency to produce goods of an inferior quality and then send triumphant reports to the center stating that the quantity production program has been magnificently exceeded."

SUPPORT OF PRESIDENT ADVOCATED

Coolidge Says Success of Country Hinges on Backing of Executive

NORTHAMPTON (Mass.) May 19. (AP)—Calvin Coolidge today told a Republican School of Politics assembly that "the success of the Presidential office is more or less the success of the country, and unless the people give the President their support the country will not be a success." The meeting was conducted by local and State Republican women.

Mr. Coolidge expressed the opinion that "it is necessary for us to have parties if we are to retain our form of government."

"Those countries that we sometimes refer to as backward, not in any spirit of criticism, suffer most, in my belief, for the reason that they do not have a sufficient political organization and when they want to make some changes and secure improvement in their position, they are often driven to violent revolutionary methods," he said.

MEMORIES OF CUSTER REVIEWED

Former Aide to Hero in Days of Old West Tells of His Experiences

NEW YORK, May 19. (AP)—Charley Suttin, postman in Chinatown for forty years, retired today.

But as he left the postoffice for his home in Jersey City it was not of Chinatown that he reminisced, but of remoter days when he helped Lieut.-Col. George Custer make a survey of the Dakota Indian territory.

Sitting Bull was still sitting in those days and Crazy Horse had not allied with him to worry the whites. Suttin enlisted in New York and had been assigned to the Twentieth Infantry at Fort Snelling, Minn.

"I remember Custer as a strict disciplinarian," he said. "The plains were the real wild west of fiction then—nothing but prairie dogs and sage brush. I formed a great friendship with the bugle boy, Johnny Batten. He was killed in the Custer massacre."

Suttin long ago ceased to feel at home in New York.

"Nobody knows anybody here any more," he said.

WHALEN NETS JAYWALKERS

New York Edict Results in Thirty-eight Arrests; One "Victim" to be Selected for Test Case

NEW YORK, May 19. (Exclusive)—The inalienable right of all New Yorkers to thrust their limbs under passing taxicabs and offer themselves as sacrifices to the bumpers of wayward trucks was challenged today by Police Commissioner Whalen.

The edict on jaywalking is a sort of farewell gesture on the part of the commissioner, who is planning an early retirement into the field of business, but it was carried out with his usual finesse and was entered into enthusiastically by chief of police and pedestrians alike.

There were thirty-eight arrests, secret, for Mr. Whalen did not want including twenty-two motorists and New York to know where the law taxi drivers who made their right-would strike first. When the noon-hand turns into traffic at their day crowds came out the policemen usual speed, not realizing that the went into action.

open season on pedestrians has been At every corner where the new closed. Those captured today will law was being enforced the police see Chief City Magistrate McAdoo waved their summons books instead tomorrow and out of the lot a lone of clubs and by midafternoon had specimen will be selected for Mr. ceased to do more than threaten. Whalen's test case. Mr. Whalen Mr. Whalen's first quota of jay-is not at all sure that the ultima-walkers already had been obtained. tum against jaywalking is lawyer-Crowds of spectators, reporters and proof and plans to take his test case camera men cheered loudly for to a higher court. Mayor Walker those who were foolhardy enough to also doubts the legality of the edict. duck under the arms of the police Four test corners had been kept and dash for the opposite corner.

BRADY ASSERTS THEATER 'SHOT'

Stage Producer Airs Views in Scoring Copyright Bill

WASHINGTON, May 19. (AP)—The legitimate theater is "shot to pieces" in the opinion of William A. Brady, veteran theatrical producer.

Objecting before the House Patents Committee today to the Vestal bill to consolidate existing copyright acts, Brady charged the motion pictures, radio and prospective television are "in the woodpile behind the measure." He said the song writers already have "been sold down the river to a trust."

"All we ask," he added, "is that as far as the theater is concerned you let the present copyright clause alone."

TEXAS OIL MAN DIES

WICHITA FALLS (Tex.) May 19. (AP)—Ben M. Bell, 37 years of age, president of the Pandem Oil Corporation, died today on a train en route here from New York, where he was stricken two weeks ago.

233 Pianos Loaned FREE

Two hundred and thirty-five pianos (Grands, Players, and Uprights, both used and new rights) will be placed in homes of Los Angeles and vicinity and they must be placed. We need them—which will be an indefinite time. We are vacating the major portion of our present age warehouse, and the excess stock will crowd our store beyond its capacity. We must get rid of this excess. Our entire stock has been priced at greatly reduced figures to make immediate templating the purchase of a piano in the next few months cannot afford to miss this opportunity. All pianos not sold outright will be placed in the homes of families who will be interested in owning a piano in the immediate future, and for the valuable advertising we will get by having good families use them. We reserve the right to select the homes in which the pianos are to be placed.

POSITIVELY NO CHARGE FOR ANYTHING

No cartage, no rent or any expense whatever. You must call at the store to make your selection. There are no strings to this offer, which comes but once in a life time.

FITZGERALD MUSIC COMPANY
727 South Hill Street
Glendale Branch . . . . . 337 No. Brand Blvd.
© 1930 L. C. Corrock

START TODAY

When tempted to over-indulge

"Reach for a Lucky instead"

Be moderate—be moderate in all things, even in smoking. Avoid that future shadow* by avoiding over-indulgence, if you would maintain that modern, ever-youthful figure. "Reach for a Lucky instead."

Lucky Strike, the finest Cigarette you ever smoked, made of the finest tobacco—The Cream of the Crop—"IT'S TOASTED." Lucky Strike has an extra, secret heating process. Everyone knows that heat purifies and so 20,679 physicians say that Luckies are less irritating to your throat.

"It's toasted"

Your Throat Protection—against irritation—against cough.

*"I have come to the conclusion," writes Sir Henry Thompson, M.D., F.R.S., "That more than half the disease that embitters human life is due to avoidable errors in diet." We do not represent that smoking Lucky Strike Cigarettes will bring modern figures because the reduction of flesh. We do declare that when tempted to do yourself too well, if you will "Reach for a Lucky instead," you will thus avoid over-indulgence in things that cause excess weight and, by avoiding over-indulgence, maintain a modern, graceful figure.

© 1930, The American Tobacco Co.

AMERICAN ENVOY ARRESTED

Ambassador Gibson Taken to Police Station After His Car Hits Belgian Auto

BRUSSELS, May 19. (Exclusive)—American Ambassador and Mrs. Hugh S. Gibson were taken to police headquarters in the quaint old forest town of Namur today when the Ambassador's automobile bumped and badly damaged a Belgian car.

Through a special license plate the Ambassador's car is guaranteed diplomatic immunity, but the traffic officer took the American envoy and his wife to the nearest station. Ambassador Gibson protested loudly and energetically, but the policeman insisted that "anyone can say he is a diplomat."

The Ambassador was released after having given good evidence that his name is Hugh S. Gibson and that he resides at the American Embassy.

The Mayor called on Gibson and apologized before the Ambassador motored back to Brussels. Then he had a brief brisk talk with the policeman.

CITIZENS' WAR PLEDGE ARGUED

Canadian Minister Fights Entry Refusal

Religious Freedom Guarantee Cited in Support

Holds Duty to God Greater Than to Country

NEW YORK, May 19. (AP)—Whether an applicant for American citizenship has the right to "judge of the necessity" if required to take up arms in defense of this country was argued before the United States Circuit Court of Appeals today by John W. Davis.

Mr. Davis appeared as counsel for Prof. Douglas Clyde MacIntosh, professor of theology at Yale and a native of Canada, who was denied citizenship by Judge Burrows in Connecticut when he reserved the right to judge of the necessity in answer to the usual question concerning his willingness to bear arms in case of war.

In arguing for a reversal of the decision, Mr. Davis said his client did not recognize his duty to his country as superior to his duty to his God and his adherence to the tenets of Christianity as he understood them.

He quoted Prof. MacIntosh as having told the lower court: "I am willing to do what I judge to be for the best interests of my country, but only in so far as I can believe that this is not going to be against the best interests of humanity in the long run. I do not undertake to support 'my country, right or wrong,' in any dispute that may arise."

Judge Martin T. Mantion, who with Judges Thomas W. Swam and Learned Hand, occupied the dais, questioned Mr. Davis concerning a client's attitude toward the government's right to draft him for duty. Mr. Davis replied that conscientious objectors had been excused from military duty from the Revolutionary War to the World War, and that it was unjust to demand that prospective citizens subscribe to an oath to which even citizens are not held.

The lawyer spoke of the constitutional guarantees of religious liberty and said the Constitution plainly did not require any one to set aside his conscientious religious beliefs and objections to warfare.

HE SHOOTS SELF WITHOUT GUN

Chicagoan, Recovering in a Hospital, Explains His Method

CHICAGO, May 19. (AP)—Frank Tuttle shot himself in the neck last night—without a gun.

There is no catch in this. He did it while in his room at the Metropole Hotel. He will recover.

He tells about it:

"I held a pistol cartridge in a spoon over a gas jet. I wanted to see if the heat would explode it."

It did.

FOX TO INVADE BRITISH FIELD

Large Film Studios Will be Erected in England

Outlay of $20,000,000 on Project Rumored

Hollywood Actors Expected to be Taken Abroad

LONDON, May 19. (Exclusive)—Simultaneous with the arrival of Adolph Zukor, president of the Paramount-Famous-Lasky Corporation in London tonight, there were revealed American plans on foot to make films in Britain.

First in the field is the Fox Film Corporation, which is credited with a $20,000,000 scheme for linking up with the Gaumont-British Company in the construction of two superstudios to produce films of the same quality as those shown in the United States. Many English artists now working for the Fox company in Hollywood, it is said, will come to England to assist in the production of the latest talkies.

Meanwhile, British film renters are initiating a movement for increasing the quota of British films in theaters here.

ALBANIA EXPELS AMERICAN

RAGUSA (Jugo-Slavia) May 19. (AP)—John T. Kee, American citizen, reached here today from Albania accompanied by a detective who carried with him an order of expulsion as an undesirable. Kee departed shortly for Spalato.

"If It Hurts, Don't Pay"

DR. S. M. COWEN
L. A. Painless Dentist

Your Health Comes First!

Don't Wait Another Day

because you are endangering your health when you neglect your teeth. Poisonous cavities rob you of vitality and often cause serious sickness. Come in now for a FREE examination and let us tell you what to do. Have no fear of pain and do not let the fact that you cannot afford to pay cash for the work stand in the way. We invite you to use our easy payment plan.

No extra charge for work on Credit

All work performed without pain

Look at these low prices for Permanent Painless Dentistry

Bridgework	$5.00
X-Ray	$1.00
X-Ray, entire mouth	$5.00
X-Ray, 1 arch	$2.00
Plate Repairs up from	$2.00
Gas Extractions	$2.00
Local Extractions	$1.00
Fillings up from	$1.00
Inlays	$5.00
Crowns	$5.00
Same price cash or credit.	

PLATES

made with the superior and different Dr. Cowen's

Nature Teeth

produce beauty and natural appearance and harmonize with your individuality. They fit so perfectly you hardly know they are in your mouth. They have lifetime durability and notwithstanding their many exclusive features cost less than ordinary plates.

$10 $16.50 $35

FREE PAINLESS EXTRACTION

DR. S. M. COWEN

Painless Dentists

506 South Hill St.

Office Hours: 9 A.M. to 9 P.M.
Over the Owl Drug Store—2nd Floor
Open Evenings—Open Sundays, 10 to 1
Tel. MUtual 3748.

"If It Hurts, Don't Pay"

ARE YOU PLANNING TO BUILD?

Times Want Ads will help you find a suitable site

MILWAUKEE, 867,982, was an exception to the tendency of large cities to slow up. Its 1930 increase was 24 per cent, as against 22.3 in 1920.

The latest city to be added to the 100,000 list, Tampa, Fla., came in on a 35.5 per cent increase with a 100,316 total. Tampa was 137th city in 1920, but now ranks ahead of Lowell, Mass., sixty-first in the list ten years ago.

PHILADELPHIA WARDS REPORTED HEAVY LOSERS

PHILADELPHIA, May 19. (Exclusive)—Announcements of 1930 United States census returns here in a total of twenty-one wards of the city show a startling decrease in their present population below that of the 1920 census. Census supervisors stopped publicity concerning the situation and said they would give out no more figures until after conferences.

The new populations of wards were being announced from time to time as the count was completed and to date twenty-one wards with a 1920 population of 796,859 were declared to have but 732,984 persons, a decrease of 59,875 persons, or 7.5 per cent, since the census ten years ago.

Department stores, business houses and industrial establishments are being called upon to conduct an investigation among their employees to ascertain whether the employees have all been enumerated. Real-estate interests have been called upon to ascertain whether there are really as many vacant houses as enumerators have reported. Census officials have ordered thorough recounts and rechecks.

"We will probably have listed 2,000,000 persons by the time the count is completed," Census Supervisor Imber said, "but we probably also will have overlooked 200,000 more."

Philadelphia's 1920 census recorded 1,823,779 persons.

Of the twenty-one wards whose count was reported as having been completed but three reported gains, respectively .7, 6 and 25 per cent. The remainder of the twenty-one showed losses of from .01 to 67 per cent.

Supervisor Gosnell pointed out that in many older cities of the country the old central population is breaking up and spreading to outlying sections of the cities or even into new adjacent residential towns.

BAY DISTRICT COUNTIES REPORT LARGE GROWTH

SAN FRANCISCO, May 19. (Exclusive) — Based on compilations made to date, the Chamber of Commerce today estimated the 1930 population of the nine bay counties at 1,208,620, with a possibility it will reach 1,350,000 on the strength of later official returns. The figure is an estimate with fifty-four bay communities as its foundation. The aggregate increase over 1920 is 22.9 per cent.

The counties included are San Francisco, San Mateo, Santa Clara, Alameda, Contra Costa, Napa, Solano, Marin and Sonoma.

San Rafael figures announced today show a 46 per cent gain from 3613 to 4075, but Belvedere, also in Marin county, lost 19 per cent, showing 616 in 1930 and 497 this year.

SAN FERNANDO MAKES TREMENDOUS GAIN

San Fernando, which at the time of the last United States census in 1920 had a population of 3204, has, under the 1930 Federal census, a population of 7556, Census Supervisor Chenoweth of Glendale announced yesterday. The increase is 4355, or 135.9 per cent. The figures are for both the city and township of San Fernando, their boundaries being identical.

Supervisor Ballentine of Monrovia announced that the 1930 census figure for Whittier township is 26,076. The area includes Whittier, for which comparative figures recently were announced by Ballentine, and also the towns of Rivers and Pico. Figures for 1920 on the township are not available.

Supervisor De Coudres of Long Beach announced that Dominguez Township, which lies between Long Beach and Compton, along Alameda Boulevard, has a population of 4290. No. 1920 figures for it are available.

Supervisor Kincaid of Hollywood, who has been trying for Hollywood and certain other interests to get authority to announce the population of a part of Los Angeles as the population of Hollywood in advance of that for Los Angeles as a whole, has as yet received no reply to his request, it was said at his office. Other supervisors, however, yesterday received a letter from headquarters at the national capital which they understood means that only the total for Los Angeles shall be announced and that no figures for sectional fractions should be announced in advance of that for the city proper.

Guy C. Marion, secretary of the Chamber of Commerce census committee, wishes to hear from any business or other organization in Los Angeles that has any data on the exact population of any specific area in the city. He said that if there is available in his office any such exact data it will be of great value in ascertaining the correctness of the census-takers' data and upon comparison will show the need, if any, for further work in order to get the city's entire population in the big count.

CHICAGO NORTH SHORE DISTRICT REPORT MADE

CHICAGO, May 19. (AP)—Census figures made public today for the North Shore district of Chicago, the first large section of the city to report complete, showed an advance of 28.43 per cent in population since 1920.

CLEVELAND'S TOTAL UNDER 900,000 MARK

CLEVELAND, May 19. (Exclusive) The official Cleveland census figures, made public today, represent the formerly fifth city of the country as having a population of 897,456, an increase of 100,617, or 12.63 per cent over the 1920 census. Cuyahoga county reports a population of 1,197,816, an increase of 254,323, or 20.7 per cent.

A recheck of the city's figures and additions of citizens out of town, it is believed by local census supervisors, may bring the population of Cleveland up to over the 900,000 mark.

Because it is the belief here that Cleveland has lost its fifth-place standing to rapidly growing Los Angeles, it is predicted by census and civic leaders that a strong movement will be launched as soon as possible to annex the suburban towns with a view to regaining ascendancy.

CANNON WINS EXONERATION

(Continued from First Page)

seriously challenged as a principle and a policy."

The report was brought to the conference only after a miniature tempest within the committee had been disclosed.

A. C. Millar, a political figure in Arkansas and a friend of Bishop Cannon informed the conference the report had been approved last Friday and asked that the secretary be instructed to present it. Called at his hotel, Daniels said the report was not ready, but a few minutes after he had been told of Millar's action, he appeared with the report.

Millar met him in the conference lobby, and assailed the former Secretary of the Navy for a speech he made last night at the First Baptist Church.

"You betrayed your own church before a Baptist congregation," Millar said. Daniels walked away without responding. In his speech Daniels had taken the position that the church should stay strictly clear of politics.

Declaring prohibition to be "the settled policy of the republic," the report said the saloon "now asks to come back under an alias."

"The only alternative to prohibition is the saloon. Those who imagine there is some half-way house are deceiving themselves. . . . The experience with the dispensary is that it does not decrease the consumption of intoxicants or reduce drunkenness or lessen corruption."

Then came an indorsement of Bishop Cannon's leadership of the temperance board of the church, placed in the report by Millar over Daniels's objections. The report also called upon the church to lend its influence to amicable settlement of southern labor disputes, for limitation of armaments, and for a return of the conditions which meant for better home life, the latter section condemning certain motion pictures and popular fiction.

A message of greeting was sent to President Hoover commending him for his inaugural message to Congress and his recommendations seeking to make more effective the prohibition law.

THOUSANDS OF CARS AFFECTED BY RULING

W. K. Young, a member of the law firm which carried the case of the Davis Motors, Inc.—the case on which the above decision was rendered—to the Supreme Court, said the decision will affect the possession of several thousand automobiles now held by the Federal officers. He explained that it had been the practice of the enforcement agents to seize cars under the provisions of the prohibition act and then obtain their forfeiture under the revenue act. He said the decision definitely establishes the law to the effect that innocent vendors cannot have their property forfeited when free from wrongdoing.

PENSIONS

WASHINGTON, May 19. (Exclusive)—Southern California pensions: Los Angeles—William Edwards, $50; Mary Cook, $40; Anne Maignes, $30; Edith H. Walt, $30; Edna A. Starr, $30; Emily S. Campbell, $30.

EX-SKI CHAMPION HANGED

SYDNEY (N. S.) May 20. (Tuesday) (AP)—Ingvald "Bing" Anderson, former champion ski jumper of New England, was hanged at 1:12 a.m. today for the murder of a Sydney hotel clerk.

INOLEUM

Complete Display
Armstrong's
New
Styles & Patterns
Free Estimates

ELKELES, INC.
1200 West 8th St.
TRinity 8545

LET HIS CLEVER HANDS BRING

NEW THIS SPRING . . . This hint of the modern is really quite sedate, with its soft colorings, richly textured. Embossed No. 3200.

NEW THIS SPRING . . . Center design is Handmade Marble Inlaid design No. 73 laid with a two-tone border to contrast with its delicate grainings of black and gray. At the right is a small tile Embossed effect No. 3210.

STYLE... to your floors this spring

YOU'LL believe in modern magic when you watch the skilled hands of an expert Armstrong's Linoleum layer transform an old, worn-out floor. He'll clear out the furniture right after breakfast, and long before the afternoon sun has set, those time-scarred, hard-to-clean boards are out of sight and out of mind forever.

In their place smiles a trimly tailored floor of fashion. Smart in color, smart in design. And with not a single lodging-place for dust and dirt. Its smooth, soft-gleaming, Accolac-Processed surface promises relief from soul-wearying cleaning care. Tracked-in dirt and spilled things wipe right up now. Somehow, your room always looks neat as a pin.

The color and design of that floor are entirely up to you. Scores and scores of new effects are now showing at local department, furniture, and linoleum stores. New patterns actually embossed to give the appearance of mellowed stone, softly textured motifs, and intricately grained marble designs await you. Won't you please stop in and see them? And let the merchant tell you how inexpensively you can restyle any floor in your home.

A Few of the Features Armstrong Offers This Spring

ACCOLAC-PROCESSED SURFACE — Spot-proof, stain-proof, easily cleaned—even ink wipes right up. On all Armstrong's Linoleum.

NEW PLAIN COLORS — Tints and shades never before attempted in linoleum. Most complete line of plain colors we have ever offered.

ARABESQ — A recently developed type of Armstrong's Linoleum in which part of the figured design appears to be raised above the surface. Beautiful in effect—low in price.

LINOSETS — Large figured inserts—ships, knights, helmets, stars, etc., that can be set at random in a floor of your own creation.

LINOSTRIPS — Plain colors in strips of various widths. Use them to create unusual borders, for framing Linosets, for designing original floors.

ARMSTRONG CORK COMPANY. *Floor Division,* Lancaster, Pennsylvania
Los Angeles Office—1206 Santee St. *Telephone*—WEstmore 0518

Armstrong's A Product

Armstrong's Linoleum Floors

for every room in the house

PLAIN — EMBOSSED — INLAID — ARABESQ — PRINTED — and ARMSTRONG'S — QUAKER — RUGS

PUBLIC AUCTION

Artistic Period Furnishings
Household Goods, Bric-a-Brac
Paintings and Works of Art

of

Miss BETTY COMPSON

(Mrs. James Cruze)

CELEBRATED ACTRESS OF STAGE AND MOTION PICTURE FAME

Today

Tomorrow

2:30 AND 7:30 P. M.

—NOTE—
Collection Moved For Convenience of Sale To

HALL OF ARTS STUDIO

1757 NO. HIGHLAND AVE.
HOLLYWOOD
(One block North of Hollywood Blvd.)

For Information Call GLadstone 3085 — A. H. WEIL AUCTIONEER 304 Bartlett Bldg.

Schools and Colleges

Military Schools

SAN DIEGO ARMY & NAVY ACADEMY
A Happy Summer for a Healthy Boy. Summer Session, July 5th—Sept. 1st. Summer Session offers unusual opportunities for valuable previous or advanced classes during mornings, surf bathing, other sports in afternoon. New filtered swimming pool on campus now completed. Two other features will be a class giving special training for prospective officers or soldiers in cadet organizations, another class in marksmanship under direction of Major Jno. W. Furlow, U. S. Army. $300 will cover practically all expenses except uniforms and textbooks. Adj. Col. Thos. A. Davis, Box E, Pacific Beach, Calif.

URBAN SUMMER CAMP 25th Season The Horseback Camp
ACCREDITED 20th YEAR
An ORGANIZED vacation in ideal location, Bogus Nat'l Forest, riding, swimming, fishing, pack-saddle trips, best food, expert staff. Constructive program backed by 24 years' successful experience. Catalog. URBAN ACADEMY, 637 Wilcox Ave. GL. 4187.

Greatest Time Saver in Locating Desirable Rooms, Flats, Houses, Apartments — Times Want Ads.

"A car of her *very* own!"

.... how quickly you can own that coveted *second* car if you save regularly with the *Guaranty* at 6% interest compounded *twice a year!*

6% ON ALL YOU SAVE

Guaranty Building & Loan Association

6333 Hollywood Boulevard • *Guaranty Building*
435 So. Spring Street • *Title Insurance Building*

HOLLYWOOD LOS ANGELES GLENDALE
PASADENA SANTA MONICA BEVERLY HILLS

Resources over 11 Millions

REDS RUN RIOT IN KWANGTUNG

Control Five Districts of Province

American Women Ordered to Depart

Loyal and Rebel Armies Race North

WASHINGTON, May 19. (AP)—The State Department today announced it had received information that five of the twenty-five districts of the Province of Kwangtung, China, are in the hands of Red forces under Chute Ma Tse Tung.

The information was telegraphed by David C. Berger, American Consul at Swatow, Kwangtung, who reported conditions in the interior of the district are chaotic.

Berger said he had instructed the American women missionaries at Chiaying to go to Swatow immediately.

The State Department recorded the following Americans as residing at Chiaying.

Mrs. George Campbell, address not given; Miss Louise Campbell, Toledo, O.; Miss Anna Forester, Buffalo, N. Y.; Maurice A. Ahern, Hartford, Ct.; Martin F. Barry and Francis Donnally, Ossining, N. Y.; William J. Downs, Erie, Pa.; John J. Driscoll, Girardville, Pa.; Charles C. Eckstein, Charles P. Hilbert, Patrick F. Malone, Hugh C. McKermann and William M. O'Brien, all of Maryknoll, N. Y.; John D. Gallagher, Boston; Maurice P. Gleason, St. Louis.

RACE DEVELOPS BETWEEN ARMIES

(Copyright, 1930, by Chicago Tribune.)

SHANGHAI, May 19. (Exclusive) The victory of the Cantonese troops loyal to the central government over the Kwangsi rebels after a year of civil war in South China has precipitated a sensational development of the South China military situation, due to the decision of the defeated Kwangsi forces and the "Ironsides" troops to attempt a dash toward the Ygantse Valley for the purpose of capturing Hankow.

According to a dispatch from Canton this afternoon the loyal Cantonese troops, under Gen. Chen Chi-Tang, have occupied the strongholds of Kewiehsien and Suchow Fu in the province of Kwangsi, thus defeating the Kwangsi rebels after a year of civil war. After the occupation of the towns Gen. Chen discovered that the Kwangsi rebels and the "Ironsides" troops had evacuated the province and started to march northward through Kwangtung and Kiangsi provinces, allying with Communists and other anti-Nanking elements who were formerly under Gen. Tang Shen-Tse of Hunan Province.

As a result of this development the loyal Cantonese commanders, Cheng Chi-Tang and Chu Shoa-Liang, hurriedly returned to Canton yesterday from the Kwangsi front and announced their intention immediately of leading an army of 30,000 troops northward for the purpose of pursuing the Kwangsi rebels. The situation has thus developed into a race between the two armies northward.

GUN DEATH THOUGHT SUICIDE

GRASS VALLEY, May 19. (AP)—John H. Hoerl, representative of an insurance company, was found dead in his garage here today, the victim of a gunshot wound. Authorities believe the wound was self-inflicted.

PARACHUTE MOTOR WILL ENABLE JUMPER TO FLY

ROOSEVELT FIELD (N. Y.) May 19. (AP)—Henry Bushmeyer, professional parachute jumper, announced today he had invented a machine to enable parachute jumpers to travel about twenty miles in any direction after their chutes open.

Bushmeyer said the device consists of a two-cylinder 7-horsepower motor with two batteries, a four-foot propeller and a steel and board framework which is attached to the jumper's chest and back.

Flight direction would be obtained by holding out a hand. The machine has a fuel capacity of one quart of gasoline, which, Bushmeyer declared, would provide a flying range of about twenty miles. He added that he will give a demonstration soon.

LEO FLYNN EXPIRES IN NEW YORK

Pneumonia Causes Death of Matchmaker, Formerly Jack Dempsey's Manager

NEW YORK, May 19. (AP)—Leo P. Flynn, former Madison Square Garden matchmaker and manager of Jack Dempsey, died today. Pneumonia caused death. He leaves his widow.

A veteran of the boxing game, Flynn was one of the shrewdest managers and conditioners of fighters in the ring. He handled Jack Dempsey in the Manasa Mauler's second battle with Gene Tunney as well as in his fight with Jack Sharkey.

Flynn would have been 51 years of age on June 1.

DEMPSEY SHOCKED BY DEATH OF FRIEND

CHICAGO, May 19. (AP)—Jack Dempsey, former heavyweight champion, was deeply shocked at the death in New York today of Leo Flynn, who managed him in his second battle with Gene Tunney.

"Leo was a good pal and one of the keenest boxing men I knew. He probably would have acted as my manager again had I decided to attempt a comeback," he said.

The death of Flynn was Dempsey's second loss in three days, his booking manager, Jack Wall, having died in Milwaukee Saturday.

Wyoming City Heads Indicted for Rum Graft

CHEYENNE (Wyo.) May 19. (AP) The charge that fourteen city officials of Rock Springs and nine Thermopolis municipal officers entered into a conspiracy with asserted bootleggers and speakeasy proprietors whereby the latter made monthly protection money payments, is included in the list of specific charges in indictments returned here Saturday by the Federal grand jury against ninety-three residents of those cities.

The asserted specific acts of conspiracy were made known today by A. D. Walton, United States Attorney, who released a twenty-six-page indictment against fifty-two Rock Springs citizens and a twenty-page indictment against the forty-one Thermopolis residents.

Miami Police Arrest Capone for Third Time

MIAMI (Fla.) May 19. (AP)—Al Capone, Chicago racketeer, tonight was arrested by Miami police for the third time in ten days. He was arrested with a companion by Police Chief Reeve at the entrance to the American Legion boxing arena, where they had planned to witness a boxing match. Capone and his companion were taken to police headquarters, charged with vagrancy. After posting a bond of $100 each they were released.

Capone, and his companion, then returned to the Legion boxing show. A hearing in Municipal Court will be held tomorrow morning.

Forty Years of Discord Recited

RENO, May 19. (Exclusive)—Harry Anderson, past 70 years of age, testified in the District Court here today that his wife, Ellen H. Anderson of Pasadena, whom he married in 1883, had not been a wife to him for forty years. Her cruelty, he said, began forty years ago. Although they lived in the same house they were practically strangers, he said.

She told him, he said, that she did not love him.

By agreement he gives her $2000 a year for her support.

Maj. Fontaine Called by Death

NEW YORK, May 19. (AP)—Maj. Edward Pierson Fontaine, 94 years of age, Civil War veteran and a descendant of a pioneer family of Virginia and Kentucky, died at his home in West New Brighton, Staten Island, today.

Maj. Fontaine was a direct descendant of Col. John Fontaine, who was Gen. Washington's aide at Yorktown.

Byrd to Rest in Mountains

PANAMA CITY, May 19. (AP)—David, a mountain city 250 miles from here, will furnish rest and recreation to Rear-Admiral Richard E. Byrd for the next four or five days. The Antarctic explorer flew there today with his business representative, Capt. Hilton H. Railey, J. R. Hildebrand and Charles J. V. Murphy.

MAJ. A. G. WINEMAN DIES

HONOLULU, May 19. (AP)—Maj. Ansel G. Wineman died unexpectedly today at the Schofield Barracks Hospital of a ruptured pancreas. He leaves a widow.

HUGE EXPOSE IN OIL QUIZ LOOMS

"Hatful" of Warrants Ready, Prosecutor Declares

Sheriff Still Seeks Woman on Grand Jury Order

Investigators After More Data in Los Angeles

VISALIA, May 19. (Exclusive)—A "whole hatful" of warrants are made out for arrest of persons said to be connected with Tulare county's oil-stock swindle case, Dist.-Atty. Leroy McCormick declared this morning when questioned regarding the investigation in which the country grand jury recently issued eight secret indictments. Dep. Dist.-Atty. Lester Cleary and Leo Lotito, investigator from the District Attorney's office, went to Los Angeles yesterday in connection with the investigation.

So far no warrants have been delivered to the Sheriff's office for service but a bench warrant issued for Mrs. Bertha Patterson is in the hands of the Sheriff. The warrant was issued at the instance of the grand jury, when the woman failed to appear before that body after being subpoenaed. She is believed to have gone to her home in Fort Worth, Tex.

Persons, whose names have not been revealed by the grand jury, are said to have conducted an extensive oil-stock swindle in this county. The investigation is believed to have developed out of complaint of a Tulare county woman that she had delivered valuable stock of a well-known public-utility corporation for spurious or worthless oil stock.

THREE FILE FOR JUDGE CONTESTS

Fresno, San Diego and Santa Ana Jurists to Seek Re-election

SACRAMENTO, May 19. (AP)—Declarations of intention to become candidates for re-election in the coming election were filed with Secretary of State Jordan today by one Superior Court and two Appellate Court judges.

Judge Charles R. Barnard of Fresno, associate justice of the Fourth Appellate District, filed his intention to run for presiding justice of that court. Judge E. J. Marks of Santa Ana filed to run for office No. 1 of the Fourth Appellate District.

Superior Judge Lacey D. Jennings of San Diego filed for office No. 2 of his district.

The law states that judicial candidates must file declarations of intention between the 18th and 23rd inst.

BAY CITY'S BUDGET HERALDS TAX RISE

SAN FRANCISCO, May 19. (Exclusive)—The 1930-31 budget for the city and county, submitted to the Supervisors today by the Finance Committee, aggregates, including schools, $38,046,716, the largest in history here. It presages a tax rate of from $4.03 to $4.05, against $3.96 for the current fiscal year.

THREE ELECTED TO COUNCIL IN SAN JOSE

SAN JOSE, May 19. (AP)—Three were elected to six-year terms on the San Jose City Council at the general municipal election here today from a field of six candidates. The three and their votes are: L. Roger Nash, 7603; A. M. Meyer, incumbent, 7597; Fred Doerr, incumbent, 6882.

Halitosis makes you unpop

If you are not as popular as you wish to be, look for the cause. Possibly it is halitosis (unpleasant breath)—the unpardonable social offense.

It is impossible for you to tell when you have halitosis. It never announces itself to you.

The one way to be sure of not having it is to rinse the mouth systematically every day with full strength Listerine — especially before meeting others.

Being an active [illegible] capable of killing [illegible] germs in 15 seconds, full strength Listerine [illegible] fection—both [illegible] odors. Then [illegible] odors [illegible] instantaneously.

Keep a bottle [illegible] home and office. Use [illegible] day. It puts [illegible] polite, popular and [illegible] able side. Lambert Company, St. Louis, U. S. A.

End it with

LISTERINE

kills 200,000,000 germs in 15 seconds
(Fastest time science has recorded)

$3035 3½-TON RANGE

Model T-60a . . . 18,500 lbs. "Straight Rating" (total gross weight, including load) . . . 4 chassis and 18 different types of bodies

ON SHEER earning-ability, this truck is the outstanding favorite in general haulage, freighting and warehousing throughout America. In such work trucks *have* to earn the profits—*or there are none!*

On *any* haulage in this range it earns real profits. It is the truck that brought modern performance to heavy duty operations—*now made greater than ever before!*

Power, speed and inbuilt ruggedness are in perfect balance. You have power beyond actual demands—94 actual horsepower—with sweet-running 6-cylinder smoothness.

In every part there is real reserve strength—put there to deliver hundreds of thousands of miles at low cost. Huge springs, with generous auxiliary springs. Real 4-wheel heavy duty truck brakes. A big development in steering ease and safety. Maximum-mileage tire equipment.

Cabs that have never before been equalled provide maximum driver-comfort, which means [illegible]

It's a truck that will [illegible] record-breaking [illegible] day, month and year—[illegible] ity range. It's a [illegible] truck that will [illegible] business. It's a value [illegible] only by unusual [illegible] engineering [illegible]

To investigate such an [illegible] tunity is just [illegible] (Time payments financed at [illegible] rates by our own Y. M. A. C.)

4 TON RANGE $3795 — *Model T-82a . . . 22,000 lbs. "Straight Rating" (total gross weight, including load).*

5 TON RANGE (SIX WHEELER) $5885 — *Model T-[illegible] "Straight Rating" (total gross weight, including load).*

(All prices here are chassis only, f. o. b. Pontiac, Mich.)

General Motors Truck Company
LOS ANGELES BRANCH

1850 E. WASHINGTON BLVD. LOS ANGELES PHONE WESTMORE [illegible]
ALVORD, B. E. METROPOLIAN TRUCK SALES CO. GENERAL TRUCK SALES
1300 N. San Fernando Rd., Glendale 324 E. 6th St., Los Angeles 3649 Santa Fe Ave.
SOUTHERN CALIFORNIA

ALHAMBRA—General Truck Sales Co.
ATASCADERO—R. T. Winter
BAKERSFIELD—C. H. Johnson Auto & Truck Repair Shops
BRAWLEY—M. E. White
COMPTON—Moore Motor Co.
CULVER CITY—F. H. Hurst
ESCONDIDO—Earl P. Schoaff
LANCASTER—H. S. Webb Automotive Works
LONG BEACH—General Truck Sales, Inc.
OCEANSIDE—Peterson's Garage
PUENTE—Puente Garage
SANTA ANA—Bell & Fisher Truck Co.
SANTA MONICA—McGarrie Motor Co.
SAN BERNARDINO—K. J. Browne
SAN DIEGO—Ellis Brown
SANTA BARBARA—Olds Viking Sales Co.
VENTURA—J. S. McComas

A MODERN TRUCK FOR EVERY PURSE AND [illegible]

$1,000.00 in Gold!

to be Awarded in Gigantic... *RANSOM*

"Name" Contest

JUST THINK! Gold...$1,000 worth... just for a name. A highly-fascinating and profitable contest open to every man, woman and child. An opportunity to win $250 in GOLD if you suggest the prize-winning name. ....or $100 in Gold if you win the second prize. Twenty-six other GOLD prizes for just a few minutes' effort.

We want a *new* name for the *new* East Side... a name descriptive of the remarkable community which embraces the J. B. Ransom Corporation developments of MONTEBELLO PARK...BICKNELL PARK...TRI-CITY PARK...SAMSON PARK...REPETTO PARK.

$250.00 in Gold
FIRST PRIZE FOR A NAME
$100 in Gold for 2nd Prize
26 other Gold prizes - - $25.00 Each
For Names Selected by the Judges!

A NEW day has dawned on the East Side. The time has arrived when *one name* should describe all of the Ransom East Side developments. Opening of new streets and boulevards . . . the awakening of a community spirit . . . has wiped away all imaginary barriers.

WHAT shall this new name be? It is for you . . . *the public* . . . to decide. Members of the Ransom organization and their immediate families are not permitted to participate in contest.

No strings attached to this offer. Suggest a name . . . a short one . . . as your first choice. Make a second choice, too! Someone must win. *It may be you!*

RULES OF CONTEST

1—Contest is open to every man, woman or child, with exception of members of Ransom organization and their immediate families.

2—Contest starts May 13 and continues until midnight, July 15, 1930. No entries postmarked or personally delivered after midnight, July 15, 1930, will be counted.

3—Prizes will be awarded on August 4, 1930, at which time judges decision will be made public.

4—The Corporation reserves the right not to use any name or names submitted, but even though the prize winning names are not used, the awards will be paid.

5—Those entering contest are not required to visit the Ransom developments, although this is suggested as a means of arriving at a proper name.

6—Entrance blanks may be mailed to 139-141 West Fifth Street, brought in person to that address, or deposited in official contest boxes in Ransom auditoriums on property. Entrance blanks received by mail or delivered to 139-141 West Fifth Street will be deposited in official contest boxes.

7—There will be three impartial and qualified judges, their names to be announced later. Their decision will be final.

8—Each entrance blank contains space for two suggested names—a first and second choice. The prize names will be chosen by the judges from the total number of first and second choices submitted. In the event that any name chosen by the Judges shall have been submitted by more than one person, the respective prize will be awarded to that one of such persons who shall have submitted along with such name the best alternate choice in the opinion of the Judges.

9—Only one prize will be awarded to any one contestant.

10—Contestants may submit not more than three entrance blanks containing first and second choice names. Only two names may be submitted with each blank. Additional blanks may be secured at J. B. Ransom Corporation offices or from any of its representatives.

11—Contestants agree that all entries and communications received shall become forthwith the property of J. B. Ransom Corporation and that the contents thereof may be used by it, in whole or in part, for advertising or other purposes.

You may win one of these Gold Prizes!

DON'T DELAY! Enter the Ransom Name Contest today . . . right now! This may be your big opportunity to win some GOLD for only a few minutes effort. ¶Below is an entrance blank. Fill in the required information. Suggest the name you think best for first choice. Give a second choice, too.

¶Clip out the Coupon
Rush your reply!

PRINT YOUR NAME, ADDRESS AND OTHER INFORMATION PLAINLY.

J. B. RANSOM CORPORATION, Date______
139-141 West Fifth Street,
Los Angeles, Calif.
I WISH to enter the RANSOM $1,000 IN GOLD NAME CONTEST. My suggestions are as follows:
1______ (First choice)
2______ (Second choice)
Name______
Address______
City______
Phone______ Age______
CHECK HERE ☐ We would be pleased to send you further information to aid you in selecting a suitable name.

J. B. RANSOM CORPORATION

"Developers of the New East Side"

Executive and Syndicate Offices
Suite 200 Rowan Bldg., FAber 3911
Los Angeles

Metropolitan Sales Offices
139-141 West Fifth Street, FAber 3911
Los Angeles

NEWS OF SOUTHERN COUNTIES

STUDENT STRIKE IN OCEANSIDE

Board Refuses Demand to Discharge Teacher

Uprising Called "Mob Rule" by Authorities

Four Hundred Scholars in Street Parade

OCEANSIDE, May 19.—Several hundred students at the Oceanside-Carlsbad Union High School went on strike, walked out of classes and paraded through the streets here this morning following refusal of the school board to accede to students' demands for dismissal of Principal C. L. Suffield and retention of several teachers not reappointed by the board for next year, according to reports.

Details of the student "strike" were meager due to refusal of school officials to make any statement. E. C. Batchelder, president of the school board admitted, however, that the students had "struck" after the board "laughed at their demands." "It's just a question of mob rule and won't last very long," said Batchelder. "They had to get it out of their systems, I guess."

Versions of the number of students participating in the walk-out differed. Batchelder said that a goodly percentage of students remained in school with classes being held as usual. About 400 students were in the parade that held away in Oceanside streets for thirty minutes this morning. The school enrollment is only slightly more than 400.

Students held a revolt assembly Friday to seek removal of Principal Suffield and reappointment of C. E. Line, for two years aviation and auto shop instructor, and Lee Durham, vice-principal and woodshop teacher. It was decided to present an ultimatum to the school board at this morning's meeting. Student leaders contend that the strike will stay in force for the remainder of the school year. Commencement exercises are scheduled for a week from Wednesday.

Chaffey Wins Another Cup

ONTARIO, May 19.—In a simple, formal ceremony today, another silver trophy cup was added to the great collection in the display cases at Chaffey Union High School. The trophy which found a place today was won Saturday by the boys of Chaffey tree and orchard judging team, who competed for the eighth consecutive year against the team from the California college of agriculture at Davis.

In winning high average in judging orchards and trees, the boys of Chaffey became permanent possessors of the silver trophy cup offered for competition by Whitney Warren, fruit grower of Marysville. Chaffey team numbers D. Howell, who was high man of the contest; Howard Garrison, second high man, and Jack Baker.

Judges were Carl Spurlock of Vacaville, agricultural commissioner for Salinas county; William Wood, editor of California Cultivator, and C. L. Pomeroy, of the United States Department of Agriculture, Riverside.

Veteran Dies at Altadena

ALTADENA, May 19.—Funeral services for Stephen A. Jamieson, World War veteran who died last night at his home, 2130 Layton street, will be held Wednesday at 10 a.m. in the Ives & Warren Company chapel, 100 North Mill avenue. The services will be conducted by the local American Legion post, of which Jamieson was a member.

The local veteran was a Past Commander of the Frank Luke, Jr., Legion post at Phoenix, Ariz. He was an Elk and a member of All Saints' Episcopal Church of Pasadena.

Besides his widow, Sarah Jamieson, he leaves a son, Thomas.

CLUB MEN HOME FROM CONVENTION

REDLANDS, May 19.—Redlands Kiwanis who attended the district convention held at Las Vegas over the week-end and who were taken to the site of the Boulder Canyon Dam yesterday, returned today enthusiastic regarding the great development that is to be made by the government on the Colorado River.

Those who went from here were B. D. Starkweather, E. R. Larsen, John P. Fiske, Mr. and Mrs. N. Leo Lelean, Dr. and Mrs. D. C. Mock, Prof. H. C. Merrill and Robert D. Stitt.

The convention proper was a most interesting one. Yesterday the visitors were taken by automobile to the canyon and then by boat three miles down the river to the dam site.

CITY PLANNERS TO ORGANIZE AT BEACH

HERMOSA BEACH, May 19.—As the initial step toward the organization of a City Planning Commission here the planning committee of the Chamber of Commerce will meet with the City Council tomorrow afternoon for the consideration of a program.

The plan as sponsored by the Chamber of Commerce calls for the adoption of a master plan of zoning and the employment of an adviser. Charles D. Jones is chairman of the Chamber of Commerce committee.

ELKS TO INITIATE

REDONDO BEACH, May 19.—Members of the San Pedro lodge of Elks will conduct the initiatory work for a large class of candidates for the local lodge tomorrow night. A dinner for the visiting officers will precede the regular meeting.

THESE BOYS ARE EXPERT DAIRY JUDGES

Team From Garden Grove to Compete For State Honors

Prize Winners in Judging

From left to right, Jack Privett, Robert Phipps, Rodney Arkley, D. S. Jordan, instructor.

GARDEN GROVE, May 19.—Three students of the Garden Grove vocational agriculture class taught by D. S. Jordan will make a strong bid for the State honors in dairy products testing when the finals are held at San Luis Obispo June 2. The team made a sweep of the Southland contest, capturing four cups, recently at Fontana, and winning the right to compete in the State event.

The boys on the team are Jack Privett, Robert Phipps and Rodney Arkley.

Jack Privett ranks highest on the team, having won cups for first in testing cheese and dairy products in general, besides placing second in testing milk. Arkley was first in milk testing and winner of two seconds in butter and in dairy products in general. Phipps was third in testing milk.

Six Imbibers Under Arrest

MONROVIA, May 18.—Four Mexicans and one Negro arrested on charges of vagrancy Saturday night during a raid on a tea room at 622 East Cypress avenue, will come up for trial Friday morning before Judge John Sturgeon in local Police Court. They were released by Chief of Police Frank Scott on payment of bail set at $15 each.

The raid netted a half case of half pints and fourteen full pints of whisky. Joe Williams and Walter Johnson, proprietors of the tea room, and Harry Talbert, were all charged with possession and sale of liquor, and were removed to the County Jail. They will come up for trial before Judge Wilson of El Monte. Besides Chief Scott, officers making the raid included Constable James Quiggle, Tex King and Officer Barber of the Sheriff's office.

NO CHANGE IN UNIFORM

HUNTINGTON PARK, May 19.—There will be no change in the color of the uniforms worn by the Huntington Park police department members during the summer months, as heretofore, when the blue was changed for the tan. Chief of Police Will Huitquist states that the members of the department will, however, wear their belts containing their police guns and handcuffs on the outside instead of under their coats as at the present time.

CORONER TO HOLD INQUEST

Strange Death of Woman at San Diego to be Officially Investigated

SAN DIEGO, May 19.—Circumstances surrounding the death of Mrs. Elizabeth Day Awtrey, 27 years of age, wife of Lieutenant-Commander Robert A. Awtrey, in her home at 1024 Encino avenue, Coronado, early Sunday morning, were under investigation by Coroner Kelly today.

The woman died apparently from suffocation caused from smoke which filled the house when fire smouldered in a davenport in the living-room, Kelly said.

Mrs. Awtrey was discovered by her maid, Miss Sarah Brennan, who smelled the smoke and entered the Awtrey home to investigate. She extinguished the fire in the davenport and then went to Mrs. Awtrey's room, where she discovered the victim's condition.

Awtrey was asleep in an adjoining bedroom, but was not affected by the smoke. A physician was summoned and members of the Coronado Fire Department attempted in vain to revive the woman with an inhalator.

Coroner Kelly said he learned the Awtreys returned home about 2 a.m. Sunday morning and sat for a short time on the davenport. It is believed a lighted cigarette fell on the divan igniting it.

The body is in the Johnson-Saum funeral establishment pending an inquest. Kelly said the Awtreys came to Coronado about nine months ago. Mrs. Awtrey was prominent in transbay naval society circles and is the daughter of a prominent South Carolina physician.

KOREAN ARTIST IS GUEST AT LAGUNA

LAGUNA BEACH, May 19.—Mrs. Lillian Miller, daughter of the Korean Consul at Los Angeles, has been a guest in the home of Mrs. James A. Irons in Laguna Beach for the past week. Mrs. Miller has gained fame as an artist of colored prints in Japanese style. She has an exhibit in the Grace Nicholson gallery in Pasadena and is planning that she may have a display of her art in the art colony. She will remain in California for a few weeks and then will return to her home in Korea. Mrs. Irons is the widow of the late Gen. Irons, stationed at Tahiti.

Mexican Church Officials Elect New Officers

POMONA, May 19.—Rev. C. E. Crawford, pastor of the Pomona Mexican Church, was installed last night as president of the twenty-fourth annual interdenominational convention of the Spanish-speaking churches of Southern California. He will be in charge of the twenty-fourth annual convention to be held at Long Beach in 1931.

Installation of the new officers came during last night's final meeting of the Pomona sessions at the Pilgrim Congregational Church. The convention has been in progress since last Thursday.

Other officers elected include J. Palacios, Santa Paula, vice-president; C. E. Ballesteros, San Fernando, secretary; Ignacio Holquin, Pasadena, assistant secretary; Dr. E. M. Soin, Los Angeles, treasurer; Abel Gonzales, statistical secretary.

SPECIAL MEETING OF MASONIC LODGE

ONTARIO, May 19.—Members of Ontario Masonic lodge plan a gala night Friday, when special honors will be showered upon their ladies at a card party dance and supper. General chairman of the evening is A. V. Hughes. Dr. James Sanderson heads the card committee, Dr. N. Wrightman, the entertainment committee; William Reed, the dancing, and Harry Billings, the decorating. The refreshment committee numbers Mrs. R. H. Robison, Mrs. Thomas White, Mrs. A. V. Hughes, Mrs. James Sanderson and Mrs. J. A. Curlett. The reception committee includes Mrs. A. C. Francis, Mrs. Sherman Hoyt, Mrs. A. V. Hughes, Mrs. James Sanderson, Mrs. Harry Billings, Mrs. Howard Dingle and Mrs. Jesse Winton.

THIEVES VISIT CITY OF VENTURA

VENTURA, May 19.—Police were looking today for thieves who robbed two local stores and attempted to break in a third one over the week-end.

Loot at Daley's, Inc., 752 East Main street, totaled only five pennies. The thieves upset the interior of the shop in a hunt for a bank roll.

Several cartons of cigarettes were the plunder taken from John Lagomarsino Associates place of business.

The lock on the front door of the Cletrac Tractor Company, next door, was broken off, but apparently the place was not entered.

BUCKEYES PICNIC

HUNTINGTON PARK, May 18.—More than 100 former residents of Mansfield, O., held their quarterly picnic at Municipal Park, in this city, yesterday, when there were three or four present who were more than 80 years of age. The next picnic will be held August 17 in this city. Dr. Ralph R. Barrett of Huntington Park is president of the organization.

CITRUS MEN FORTUNATE

Orchardists in Better Shape Than Other Farmers, Says Association Head

REDLANDS, May 19.—California citrus growers are in an enviable position among farmers of the United States even though the past year was not an excellent one and the crop was light, C. P. Earley said on his return from Washington today. Earley is general manager for the Mutual Orange Distributors which sells citrus fruit for 2000 growers in California.

"California citrus growers are prosperous as compared with farmers generally," said Mr. Earley, who attended a meeting of the United States Chamber of Commerce in Washington. "I am more convinced than ever after hearing reports there that the citrus growers of the State would make a mistake by going into a single selling organization controled by one body as some are now urging."

Mr. Earley came back on the Virginia through the Panama Canal. He was much interested in examining six California oranges shown him on the Virginia that had been brought around the world and were still in good condition. They were brought home by Winfield M. Thompson, field agent of the International Mercantile Marine Company, a passenger on the Virginia from New York.

The six oranges were part of a large lot taken on board the Red Star liner Belgenland as stores for her world cruise at San Diego, on January 6, last. They had been processed by an invisible paraffine spray that accounted largely for their keeping qualities.

Mr. Thompson, who made the world tour on the Belgenland, told Mr. Earley that the California fruit outlasted all oranges taken on board at ports of call in the Orient and India and even a consignment of Jaffa oranges, that are counted the best in the Old World, that were taken on board at Alexandria.

The California oranges were photographed and then were sliced and served at luncheon on the Virginia's last day at sea. Their flavor was unimpaired by nearly five months of sea travel, of which four were in the tropical weather, in making their circuit of the globe.

POMONA PIONEER PASSES

Mrs. Dolores Navarro Carrion, Resident of City More Than Sixty Years, Dies After Short Illness

POMONA, May 19.—Mrs. Dolores Navarro Carrion, 86 years of age, residing at 2030 North Garey avenue, and resident of this city for more than sixty years, passed away today at her home following a short illness.

Mrs. Carrion was a native Californian, having been born in Santa Barbara on December 11, 1843, in the days of the Spanish dons. With Saturino Carrion, her late husband, they settled in La Verne, sixty years ago, building an adobe house which still stands on a ranch which was a part of the Palomares Spanish land grant.

In December, 1909, the family moved to their present home. Mr. Carrion was a nephew of Mr. and Mrs. Ygnacio Palomares.

Surviving the deceased are four daughters, Miss Josepha, Miss Agetha and Miss Louisa Carrion, all at home, and Mrs. Rosa Carrion De Vejar, of La Verne Road.

The body of Mrs. Carrion will lie in state at the Hotchkiss funeral home until 9:30 o'clock Wednesday morning. The rosary will be said Monday and Tuesday evenings at 8:30 o'clock before hosts of friends. Funeral services will be held at 9:30 o'clock Wednesday morning at St. Joseph's Catholic Church, Rev. Fr. O'Donnell officiating. Interment will be in Holy Cross Cemetery.

NEW ACRES PLANTED TO ORCHARDS

Large Plot Near East Highlands Set Out in Citrus Groves

EAST HIGHLANDS, May 19.—The planting of seventy acres to citrus fruits on the ranch of Franklin Pierce near East Highlands has just been completed and last week alfalfa was sowed between the rows after the overhead sprinkling system had been installed.

There are seventy acres in the planting which was done under the direction of John M. Harris, both the planting of the 6300 trees and the installation of the overhead sprinkling system with its 1700 heads to throw sprays over the alfalfa and trees.

The nursery stock used was the best that could be obtained, healthy and thrifty. There are thirty-five acres of navels, twenty-two acres of Valencias and thirteen acres of seedless grapefruit, the new variety.

Mr. Pierce now has a total of 135 acres there planted to citrus fruits, and one of the outstanding ranches of the section when it all comes into bearing. He has installed tanks for the storage of oil and has plenty of heaters to protect the young trees against frost.

Water for the overhead system comes from a well which flows about 250 inches. Water will be placed on the alfalfa as it is needed this summer, and it is expected that it will be all that the young trees will need. The alfalfa will return enough to pay for the upkeep until the trees are bearing.

The overhead sprinkling system cost about $100 per acre more than a flume system would have cost, Mr. Pierce estimates. An olive orchard was dug out to provide space for the citrus trees.

SINGING "COP" TO GET SCHOOLING

HUNTINGTON BEACH, May 19. George Stinson, "the singing cop," member of the State motor police department, assigned to duty in Orange county, has come into the limelight and will receive a musical education.

The police of Orange county, the American Legion, and Mme. Schumann-Heink, the world's great prima donna, will stage a concert in Anaheim on June 7 for the purpose of raising funds to start culture of Stinson's voice.

When Mme. Schumann-Heink heard Stinson sing she was charmed with the quality of his voice and has since been interested in the development of it. She predicted a future for Stinson and pronounced his voice a second to Caruso's. Her great interest in the boys of the World War has been another incentive for her to sing on the program at the concert on June 7. Stinson will also be presented on the same evening.

Stinson's wife is a niece of Chris P. Pann, justice of the peace of this city and a member of one of the oldest families of the community.

VENTURA TO HAVE CHILDREN'S CLINIC

VENTURA, May 19. — The first clinic held in Ventura county for the examination of crippled children, as provided by State laws, will be conducted Wednesday, the 28th inst., at the Guild Hall here.

Dr. Rodney P. Atsatt, authorized by the State Board of Health, will examine without cost to parents or county all physically handicapped children who are brought there, and will make such suggestions for relief as may seem possible. Those backing the work through the California Society for Crippled Children, are the Rotary, Kiwanis, Elks, Lions, American Legion, Federated Women's clubs, P.-T.A. and many other civic and fraternal organizations.

LEAGUE HEAD TO MEET PLANNERS

UPLAND, May 19.—Gordon Whitnall, president of the California League of Municipalities and manager-director for the Los Angeles City Planning Commission, today notified members of the City Council and city officials that he will meet with them Thursday night to discuss Upland's planning problems.

Shortly after the conference with Whitnall, Mayor P. H. McQuillen is expected to announce the members of Upland's commission. The meeting will be devoted to discussing zoning problems, house numbering, possible street name changes.

NEW CLUB OFFICERS

SOUTH GATE, May 19.—Mrs. Raymond O. Catland has been chosen president of the South Gate Woman's Club to succeed Mrs. B. B. Spees who has served for two years. The other new officers are Mrs. Walter Henkel, first vice-president; Mrs. E. A. Bills, second vice-president; Mrs. LeRoy Thomas, recording secretary; Mrs. Barth, financial secretary; Mrs. Thomas F. Grace, corresponding secretary; Mrs. C. M. Klingenspor, treasurer; Mrs. B. A. Spees, federation secretary; Mrs. E. L. Andrews, auditor; Mrs. A. G. Cottrell, historian; Mrs. S. M. Dudlext, trustee; Mrs. Ezra Neff, program chairman.

Fontana Club Women Stage Entertainment

FONTANA, May 19.—The Fontana Inn will be the scene Friday evening of a night in Venice, sponsored by a group of women prominent in the social, club and civic life of Fontana. A general invitation to the event has been extended and the proceeds will be applied to the completion of the Fontana community children's playground and plunge, which it is planned to open in June.

Mrs. H. E. Bonnell, hostess of Fontana Inn, heads the committee on arrangements. There will be a grand ball, a garden fete in the beautiful patio of the inn, with the inn plunge converted into a Venetian lagoon for the occasion. Two orchestras have been engaged, one for dancing and the other to entertain guests who will dine al fresco in the patio.

The event is an annual occasion and is expected to attract guests from all parts of Southern California. To complete the children's playground and pool about $7500 is required, and through the sale of tickets for the night in Venice, which will be $5 each, the Fontana women hope to contribute almost half of this sum. All of the proceeds will be devoted to the playground fund. The inn with all of its facilities is donated for the event without any charge.

PARACHUTES SAVE LIVES OF FLYERS

SAN DIEGO, May 19. (AP)—Four marine airmen escaped in parachutes here this afternoon when two planes collided in mid-air during practice maneuvers.

A machine piloted by Lieut. R. J. DeLacey was blown by the wind into a machine with Staff Sergeant I. V. Masters at the controls. Both pilots jumped as did their mechanics.

The machines fell to earth locked together and burned to their framework. One of the men sustained a sprained ankle but no other injuries were reported.

HOLD FUNERAL FOR ACCIDENT VICTIM

HAWTHORNE, May 19.—Funeral services were held at the Dunaway chapel here this afternoon for L. D. Whaley, local resident killed Wednesday when a tractor on his fruit ranch at Lancaster turned backward, pinning him beneath it. Death was due to suffocation, heated oil from the overturned machine having penetrated his throat and lungs, the Coroner's report shows. He is survived by his widow and three brothers and three sisters living in the East.

STATE MOVES TO CLOSE CANNERY

VENTURA, May 19.—Official padlocking of the Ventura Packing Corporation, the fish cannery at Hueneme, is asked in a suit filed in Superior Court today by the State.

Excessive use of sardines for manufacture of fertilizers is charged in the complaint, which is signed by Atty.-Gen. U. S. Webb, Lionel Browne, his deputy, and Attorneys Eugene D. Bennett and Ralph Scott.

EDUCATOR SPEAKS AT COMMENCEMENT

Dr. E. C. Moore

REDLANDS, May 19.—Dr. E. C. Moore, director of the University of California at Los Angeles, and professor of education at that institution, will deliver the twenty-first annual commencement address at the University of Redlands Monday evening, June 9, according to announcement of the commencement program just released at the university.

The baccalaureate sermon will be preached in the university memorial chapel on Sunday, June 8, by Dr. J. Hudson Ballard, head of the department of philosophy and religion at Occidental College. His subject is announced as "The Disciplining of a Dreamer."

Both speakers have enviable records and have served in these capacities for important occasions in the life of educational institutions of Southern California. Other features of the graduation exercises at the University of Redlands will be the annual senja festival in the Alumni Greek Theater, which this year comes Saturday evening, June 7, and will feature the light opera "Robin Hood." Saturday will be reserved as alumni day with a banquet for seniors and alumni scheduled for the evening.

Monday will also serve as class day as well as graduation day. Examinations for underclassmen will begin Thursday, June 4, and do not terminate until Friday, June 13, four days after the seniors graduate.

COUNTY CONSIDERS PURCHASING AGENT

SAN DIEGO, May 19.—A county purchasing agent probably will be provided for in the next county budget, it was indicated today at the weekly meeting of the board of San Diego County Supervisors when a committee was appointed to consider the advisability of appointing a purchasing agent for the county.

Under the present system supplies and equipment for the county are purchased at widely divergent prices, each Supervisor making the purchases necessary for his district. Under the new plan the buying all would be done by one person and better results obtained, it was pointed out.

Ada York, who has charge of the purchase of school supplies, has expressed herself as favoring the purchasing agent plan which would include the purchase of all school supplies as well as electrical and other equipment.

The committee named by Chairman Good includes the following: Supervisors A. E. Hornbeck, Edgar Hastings and Leroy Aul, Dist.-Atty. Stephen Connell and County Auditor Chauncey Hammond.

PARIS GETTING POPULAR

Chamber of Commerce Official Says It's Good Place for Poor People

PASADENA, May 19.—It is the poor man instead of the millionaire who is going from this country to France to make his home, according to Edward A. Sumner, vice-president of the American Chamber of Commerce in Paris, who journeyed 8000 miles to give a talk on the 23rd inst. in Los Angeles, before delegates to the Seventeenth National Foreign Trade Convention. Accompanied by Mrs. Sumner, the Chamber of Commerce official is sojourning at the Hotel Huntington.

"Americans who are going to Paris for any length of time," he asserted, "are not the wealthy, but persons who are tired of trying to keep up to the scale of their neighbor's expenditures and realize that in France it is easier to get along socially without lavish outlays for externals." In the same vein, Sumner believes that in this country there is a tendency for a person to "belong" or not "belong," while in France the lines are less closely drawn along economic standards.

"In my talks in the United States," he asserted, "I wish to urge American business men to take advantage of the expert assistance of the American Chamber of Commerce staffs in Europe, and to bring to their attention that Ambassador Edge in France is in a key position to advise the United States regarding our foreign economic policies including our tariff schedules."

During the World War, Sumner served as chairman of training camps in Michigan. Due to temporary illness, he was forced to abandon his war work, so at the conclusion of the war, still anxious to "do his bit," he decided to go to France to study the economic relations of the United States and Europe with a view to improving trade conditions. Through appreciation of his voluntary labors, the French government decorated him as Chevalier of the Legion of Honor.

For many years, Sumner was manager of the Detroit plant of the American Radiator Company, of which concern he is now a director. He served as president of the Detroit Board of Commerce in 1909, in which capacity he assisted the late Ambassador Herrick in improving trade relations between this country and Canada.

Tagging "Times" Cameramen on Hunt for News and Features Everywhere

An American Police Methods Failed in Chicago's war against gangland Herr Doktor Inspector Rudolf Watzek, chief of the Vienna (Austria) police, was called in. He is a master at all modern methods of crime detection. Photo shows him in Chicago office. (A. P. photo.)

Texas Guinan Appeared in a New Role recently when she took a leading part in a protest meeting against "night work" and other labor laws applying to women only. The notorious club-hostess (middle) is conferring with social workers in the above photo. (P. & A. photo.)

1,600,000 Valencias, meaning oranges, will be used in exhibits and decorations at tenth annual California Valencia Orange Show, opening Thursday at Anaheim. Gladys McConnell is caught here gathering the luscious citrus fruit in one of the many orange groves in Southern California.

A Few of the 175 House Flags of the several steamship lines serving Los Angeles Harbor are pictured as they were unfurled at the Chamber of Commerce Building yesterday. All will be displayed at three-day session of National Foreign Trade convention here beginning 21st inst.

Posse of Forty Arizona Deputy Sheriffs battled [illegible] hours before they forced Ed Mitchell, [illegible] years of age, asserted cattle thief, from his [illegible] stronghold in the Steamboat Mountains with [illegible] bombs. He is shown (left) with C. C. Gilmer [illegible] led attackers. (A. P. photo.)

Urge for Politics, strong in the LaFollette family of Wisconsin, prompts Philip, younger brother of Senator LaFollette, to enter gubernatorial race. (A. P. photo.)

Echinopsis Multiplex is the official name of the species of cactus which bears the beautiful blossoms shown here. Patty Willis will enter the plant in the Cactus and Succulent Society of America exhibition 29th inst.

China's Fastest Girl, Sung Kwi-Ying, negotiates the 100-meter distance in the brisk time of thirteen and four-fifths seconds. Chinese women are going in for athletics on an extensive scale under government supervision. (P. & A. photo.)

Native Indian Commander of the British army in India, Sinbdr Singh Labb, is playing a leading role in present uprising among his countrymen. (P. & A. photo.)

One of Speediest War Vessels Afloat, the U.S.S. cruiser Salt Lake, astonished naval official by its ability to maneuver at high speed. This photo shows the prow of the new cruiser cutting the waters off Atlantic City during acceptance tests a few days ago. (P. & A. photo.)

Despite Serious Injuries He Sustained When His Glider Crashed at Point Loma, Jack Barstow, San Diego airman, is planning further experiments at hospital where he is confined. He hopes to be able to enter National Air races next month, but physicians give him little encouragement. If he doesn't he'll fly over the race course later, anyway. (P. & A. photo.)

Chosen Over a Score of Other Aspirants, Flobelle Fairbanks, niece of Douglas Fairbanks, has been assigned as understudy to Margaret Perry, feminine lead in "Strictly Dishonorable" at the Biltmore. Miss Perry (right) leaves soon for a London engagement.

Best Town Crier in all of England is Walter Abbot, according to the verdict of the judges at the annual contest held this year at Great Torrington. (A. P. photo.)

Highly Optimistic of his chances for getting past English immigration authorities, Harry K. Thaw, Broadway playboy, sailed last week from New York. (P. & A. photo.)

FINANCIAL

SECURITY TRUST GAIN REVEALED

Pacific Investing Reports Present Status

Earnings Exceed Preferred Stock Requirements

Portfolio Partly Liquidated Before Recent Break

Pacific Investing Corporation in a report to stockholders released yesterday through Henry S. McKee, president, showed estimated gross income for the current year to April 19, last, of more than $450,000. After deducting expenses and taxes other than Federal income taxes, the balance was equivalent to over five times interest requirements on the $5,000,000 5 per cent debentures outstanding for the period.

After allowance for debenture interest and making provision for Federal income taxes, the balance was over 2½ times dividend requirements on the first preferred stock and after deduction of such dividends was over two and one-half times dividend requirements on the second preferred stock, according to the report.

MARKET VALUE UP

Comparison of the position of the investment trust at December 31, 1928, and at March 31, last, reveals that with securities carried at cost or market, whichever is lower, there has been in increase in the company's net worth in the fifteen months of $329,394.

This increase in net worth, which amounts to over 5 per cent on the total capital stock and surplus, and over 43 per cent on surplus alone, is after payment of regular dividends at the rate of 6 per cent on the preferred stocks. It was pointed out that this gain was made in the face of a decline of approximately 5 per cent in the averages for thirty industrial stocks which moved downward during the period from 300 to 286.

SECURITIES SOLD

During the month of April substantial profits were realized in the process of reduction of holdings of common stocks around the middle of the month, the report stated. With lower quotations prevailing at the end of April and the first part of May for many classes of securities, the corporation has recently added to its common stock investments, principally in the public utility, agricultural implement, chemical, electrical equipment, food and dairy, and tobacco industries.

Following are figures on the statement of condition of Pacific Investing Corporation at March 31, 1930, compared with figures published in the report for the year ended December 31, 1928:

	Dec. 31, '28	Mar. 31, '30
ASSETS		
Cash, call loans	$ 2,497,078	$ 1,356,269
*Investments	7,827,941	13,376,365
Receivables	248,347	48,319
Prepaid expenses	603,310	573,013
Total	$15,468,397	$15,356,634
LIABILITIES		
Payables	$ 496,000	$ 191,970
Debentures	5,000,000	5,000,000
Capital stock	7,450,000	7,453,400
Balance	1,062,361	1,811,665
Total	$15,468,397	$15,356,634

*—At cost or market, whichever is lower.
—Includes discount on debentures and capital stock.

Stock of Young Bank on Market

NEW YORK, May 19. (AP)—The 16,000 shares comprising the American allotment of the capital stock of the Bank for International Settlements are being sold privately to American banks it was learned today.

The American underwriters comprise J. P. Morgan & Co., the First National Bank of New York and the First National Bank of Chicago.

STUDY OF PACIFIC MUTUAL LIFE OUT

In an investment analysis of the Pacific Mutual Life Insurance Company of California which is contained in a booklet just issued by Jones, Hubbard & Donnell, Inc., the growth of life insurance in the United States is traced and comparison of Pacific Mutual's record with other leading companies is set forth. The analysis furnishes many pertinent facts regarding the Pacific Mutual from an investment standpoint.

SALESMAN HONORED

W. R. Crowley of the Los Angeles office of the Toledo Scale Company, has won a place in the company's "100 Per Cent Club," marking his sixteenth membership in the annual listing of the company's leading salesmen, according to an announcement made by the company yesterday.

Standard Oil of New Jersey

Aggressive Natural Gas Development Commanding Position in Oil Exports Recent World-wide Acquisitions Diversified Holdings and Revenues

These and other pertinent facts contained in our special report.

Copy on Request.

BROKERAGE DEPARTMENT

Howard G. Rath Co

Established 1910

INVESTMENT SECURITIES

Members L. A. Stock Exchange
Members L. A. Curb Exchange

N.E. Corner 6th & Grand

TRinity 1164

FINANCIAL INDEX

The following index will be found convenient for quickly locating information in this issue of The Times:

	Page
Bank clearings	15
Bond quotations	15
Business News	14
Citrus fruits	19
Cotton	14
Coffee	15
Eggs, poultry (butter and eggs)	19
Foreign exchange (money)	18
Grains	16
Live stock	19
Metals	16
Naval stores	16
Oil Field News	19
Produce, Los Angeles	16
Sugar	15
STOCKS—	
Aviation	18
Boston	16
Bay City Curb	16
Chicago	15
Los Angeles	16
Eastern Bank Stocks	18
New York Produce (stocks)	18
New York Stock Exchange	18
New York Curb	17
New York Times averages	15
Salt Lake	16
San Francisco	16
Standard Oils	18

Ford Motors of Canada Reports Earnings Gain

EAST WINDSOR (Ont.) May 19. (AP)—Net earnings of the Ford Motor Company, Ltd., were $5,232,819.16 for 1929 compared with a net loss of $3,400,851.53 in 1928, Wallace R. Campbell, president, reported at the annual meeting of stockholders today.

The increase in earnings, Mr. Campbell pointed out resulted from the return to normal operations in 1929 after abnormal charges in the preceding year incident to the introduction of new model cars and trucks.

The company's surplus as of December 31, last, was $29,762,904.54 compared with $24,454,784.88 December 31, 1928.

Total sales and other income in 1929 amounted to $50,240,535.69 compared with $47,083,132.75 in 1928.

EAST WINDSOR (Ont.) May 19. (AP)—Directors of the Ford Motor Company of Canada, Ltd., today declared a regular cash dividend of $1.20 a share and an extra cash dividend of 30 cents a share on common stock, payable June 23, to holders of record June 3.

London Market Tone Cheerful

LONDON, May 19. (Exclusive)—The stock market had a cheerful tone today as the new account opened, but price movements were irregular. Issues of trans-Atlantic interest had an uncertain tone. Hydroelectric issues were lower, while International Nickel shares showed improvement. Artificial silk securities were easier, while other industrials were quiet. The oil group was in good demand while the mining list was irregular. The gilt-edge division was lower. Home rails were lower.

Prices of securities of American interest at 2 p.m. were: American Celanese, £4 11-16; Brazilian Traction Ordinary, $50 3-8; Cable and Wireless B, 22s; Canadian Marconi, 28s. 9d.; Columbia Graphophone, £5 11-16; Courtaulds, £2 3-8; Debeers, £8, 7-8; Ford Motors, Ltd., £3 7-8; International Nickel, $33 7-8, and Rand Mines, £3 1-16.

Manhattan Rail Income Higher

NEW YORK, May 19. (Exclusive) While April gross earnings of Hudson Manhattan Railroad Company amounted to $1,063,738, off about $2200 from the April, 1929, total, net income after charges increased $17,724 to $213,379. Gross revenues for the four months increased $12,-379 to $4,222,989 and net income $48,703 to $788,091.

Kansas City Southern Railway Company reported today April net operating income of $314,197 representing a decrease of $157,280 and net operating income for the four months of $1,427,976, off $376,374 from the same period last year. Gross revenues for both periods declined slightly.

Two European Banks Cut Rate

BERLIN, May 19. (Exclusive)—Reichsbank Bank reduced its rate of discount today from 5 to 4½ per cent, effective tomorrow. The 5 per cent rate has been in effect since March 24, last.

ROME, May 19. (Exclusive)—Bank of Italy today reduced its rate of discount from 6 to 5½ per cent. The 6 per cent rate has been in effect since April 24, last.

ANALYSIS ISSUED

Gorman, Kayser & Co., member of the Los Angeles and San Francisco Stock Exchange, has issued an analysis on the rubber and tire industry for general distribution.

COPRA, HEMP

American Trade Commissioner Evett D. Hester, Manila, P. I., radioed the following summary of the copra and hemp markets as of the 14th inst. to the United States Department of Commerce as issued from the Bureau of Foreign and Domestic Commerce, Los Angeles:

Copra prices: Cebu, 10.125 pesos; Manila, 10.25; Leyasqui and Hondagua, 10. Three mills operating, with arrivals light. Receipts of Manila from the 1st to 12th insts. were 79,450 sacks; Cebu, from the 1st to 9th insts., 83,661 sacks.

The local hemp market is quiet, but steady, with sellers indifferent, claiming prices below cost of production. Prices quoted are F 2's, P 21's, F 3's, Jus 13's, Juk 11's and L 10's. Stocks at Philippine ports on the 12th inst. were 169,356 bales, compared with 201,114 a year ago.

TREND IN OIL ENCOURAGES

Improving Price for Crude Product Forecast During Next Five Years; Gas Outlook Unsettled

BY EARLE E. CROWE

Erratic fluctuations in the price of crude oil are not necessarily discouraging from the long pull outlook for petroleum shares. This confident slant is reflected in the current resistance of oil shares to selling, the speculators and investors having apparently taken the attitude that regulation of production will surely be successful if the larger companies continue to wield the "big stick."

Led by the powerful Standard Oil of California the major purchasing companies in this State have unequivocally taken a stand against recalcitrant operators in Santa Fe Springs and other flush fields. The heavy-handed policy of driving down prices to bring production into line with the general curtailment program is the last and perhaps the best hope of the industry for a clear right-of-way to prosperity.

SUCCESS EXPECTED

Supporters of this policy declare it will succeed as soon as producers realize that the purchasing companies are in earnest. The latest action directed against Santa Fe Springs alone is the second drastic price cut made in the Los Angeles basin in recent months for the single purpose of bringing about curtailment. The major companies hope this latest step will do the work.

Once curtailment is effectively in operation, the trend of prices should be gradually higher in order to permit producing companies a fair return on the investment. For holders of oil shares this probability is reassuring from the standpoint of next few years.

Further encouragement to oil stockholders comes from the Standard Statistics Company of New York, a nationally known analytical and advisory service. This organization, in a current review of the oil business, states:

"Present low prices for petroleum should not be considered a maximum of expectations for the coming years; in fact, we believe them to be nearer a minimum. Looking into the next five years, and granting at least partial success of production regulation, a moderate uptrend of quotations is probable, broken periodically by divergent swings, under the influence of production changes."

GASOLINE DOUBTFUL

Offsetting this favorable outlook for petroleum prices and the shares of oil producing companies, the prospects for gasoline prices are not especially encouraging, so the Standard Statistics Company believes. The opinion is expressed that competition and over-expansion of refining facilities will not permit much higher prices in the next five years.

If these forecasts on oil and gasoline price trends are correct, the industry must look to the oil producing division to supply the greater portion of profits. Companies exclusively engaged in producing evidently, according to this view, will turn out the best profit statements.

Building-Loan Unit Growing

Pacific Coast Building-Loan Association, celebrating today its fifth anniversary, has accumulated resources of $7,000,000 since its inception without the aid of mergers or combinations of any kind, A. A. Anderson, secretary and manager, announced yesterday. This growth, Mr. Anderson attributed to the mutual features of the association and close harmony among the executive personnel and employees.

Prospects for the future, Mr. Anderson said, are bright as far as the building-loan business is concerned. As chairman of the National Thrift Week committee of the United States Building and Loan League, Mr. Anderson has been in touch with building-loan interests throughout the country and is of the opinion that the associations will continue to be the great home builders of America.

Great Western Utility Net Up

Consolidated net profits of the Great Western Power Company of California and subsidiaries for the twelve months ended March 31, last, amounted to $1,350,578.32 available for common stock dividends and surplus after all charges including depreciation and preferred dividends against $1,339,083.53 for the preceding year, a gain of 8.4 per cent, according to a statement issued yesterday. Pacific Gas and Electric Company recently acquired the company from North American Company.

Operating revenues for the period aggregated $10,231,308.74, an increase of $766,906.41 or 7.7 per cent. Operating expenses, including maintenance and taxes, amounted to $3,066,594.56, up 5.3 per cent. The net operating income reached $7,282,916.81, an increase of 8.4 per cent.

Twelfth Bank Area Loans Up

SAN FRANCISCO, May 19. (Exclusive)—Security loans of reporting member banks of the Twelfth Federal Reserve District as of the 14th inst., were announced here today at $444,000,000 against $438,000,000 a week ago, up $6,000,000. The loans a year ago totaled $422,000,000.

Detailed distribution of all loans for the district in millions of dollars follows:

	May 14	May 7	May 15, 1929
Security loans	444	438	422
All other loans	906	912	897
Total loans	1350	1350	1319
Res. with F.R. Bk.	106	107	110
Borrowings F.R. Bk.	0	3	40

RAIL BOARD RE-ELECTED

FORT WAYNE (Ind.) May 19. (Exclusive)—All directors of the Wabash Railroad Company were re-elected at the annual meeting here today.

WHAT'S BEHIND YOUR STOCK

AVIATION CORP. OF DEL.

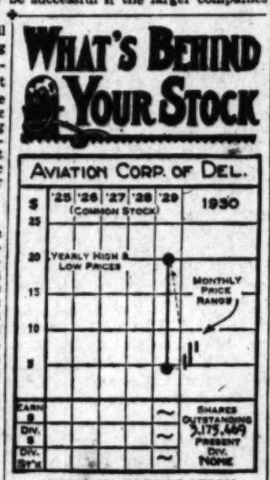

AVIATION CORPORATION

The Aviation Corporation of Delaware is a holding company, a complete unit in the aviation industry, operating manufacturing, transport and other subsidiaries. It was formed early in 1929, reporting a profit for the first six months of operation ended August 31, 1929, of $1,040,413. Since this last report it is understood that net income of the company has fallen off considerably, due to a drop in the operating revenue of several of the subsidiary transport units. For the three months ended September 30, 1929, a deficit of 11 cents a share was reported for the 3,068,817 shares outstanding.

Through subsidiaries the Aviation Corporation operates eleven air-mail routes for the United States government, one foreign air-mail route and thirteen air-passenger routes. The system serves the principal commercial and industrial cities of the East, Southwest and Southern sections of the country. On the manufacturing side it builds engines and planes through the Fairchild Aviation Company, the Embry-Riddle Aviation Corporation and others. Minority interests are held in Bendix Aviation, Fokker Aircraft Corporation and Waco Aircraft Company.

CAPITALIZATION

Funded debt	None
Capital stock (shares)	3,175,449

Current data. In February it was announced that the New York-to-Boston airline operated by a subsidiary of the Aviation Corporation had increased its air traffic 100 per cent as the result of a fare cut.

(All rights reserved. Cambridge Associates, Boston.)

Rights Issue Announced by Du Pont Board

WILMINGTON, May 19. (Exclusive)—Directors of E. I. Du Pont De Nemours Company today voted to issue to stockholders of record June 5 one share of new common stock for each thirty shares held, at $80 a share. This offers involves the issuance of 357,071 shares of new common and will net the company $28,565,680 which will be used for the further expansion of plants. Subscription books will be closed July 15.

The directors also declared the regular quarterly dividends of $1 a share on the common stock, payable June 14 to stock of record the 29th inst., and $1.50 a share on the debenture stock, payable July 25 to stock of record July 10.

William Coyne and H. S. Brown retired as member of the executive committee.

NEW YORK, May 19. (Exclusive) Du Pont rights were admitted today to the securities market of the New York Produce Exchange and the first sale was at 15-8.

Profits of Pure Oil Point Down

NEW YORK, May 19. (Exclusive) Pure Oil Company and subsidiaries reported today consolidated net income for the March quarter of $6,-539,521 after all charges including abandonments, equal after preferred dividends to $1.51 a share on 3,038,-370 common shares against $11,224,-081 for the same quarter a year ago, or $3.05 a common share.

Current assets as of March 31, amounted to $33,917,070 against current liabilities of $6,531,530, leaving a net working capital of $27,385,-540. This compares with a net working capital of $25,554,994 a year ago.

INVESTMENT HOUSE ADOPTS NEW NAME

Revel Miller & Co. is the new name under which Miller-Vosburg & Company, members of the Los Angeles Stock and Curb exchanges, will conduct business, according to an announcement yesterday by Revel Miller, head of the investment house. Mr. Miller stated that the change is in name only, as the officers and directors remain the same. Roydon Vosburg, formerly a member of the house, retired some time ago because of the pressure of personal business.

DIRECTOR ELECTED

NEW YORK, May 19. (Exclusive) Edwin A. Potter, Jr., vice-president of Guaranty Trust Company, has been elected a director of Starrett Corporation.

PROFITS OF CELOTEX IN SHARP DROP

Six Months' Net Shows $142,383 Decline from Preceding Year

NEW YORK, May 19. (AP)—The Celotex Company today reported net profit of $227,955 for the six months ended April 30 against $370,338 for the same period of the preceding year. This was equivalent to 19 cents a share on 221,208 shares of common stock compared with $1.03 on 178,033 shares in the prior interval.

In the quarter ended April 30 net profit was $467,239, or $1.69 a share, against $416,000, or $1.81 in the first three month of 1929.

B. G. Dahlberg, president, informed the stockholders that counsel for the company was proceeding to expedite a final dismissal of the receivership suit filed on the 7th inst., in Wilmington, Del.

"The first quarter of our fiscal year is usually slack," said Mr. Dahlberg. "This year that situation during the first quarter was exaggerated by the general business depression. We took advantage of the time, however, by shutting down some of the machines to make changes and readjustments, which resulted in increasing the capacity approximately 20 per cent and secured economies of operation and a reduction in manufacturing costs. These economies helped materially in producing the excellent showing for the second quarter.

"While the general building industry throughout the country still is subnormal, we were able to develop an increasing volume of other business, with the result that our total volume for the second quarter proved satisfactory."

The present outlook, he added, "indicates a good showing for the second half of the year."

Pacific Coast Biscuit Seeks Sale Approval

SAN FRANCISCO, May 19. (Exclusive)—Stockholders of Pacific Coast Biscuit Company are being asked to sign proxies authorizing the sale of their company to the National Biscuit Company on terms previously announced. The request is contained in a letter from President Charles M. Thomsen, dated the 16th inst., in which the terms of the deal are set forth.

As announced recently, National Biscuit will issue 140,000 shares of stock to Pacific Coast Biscuit in payment for the latter firm's business and assets. Computed on the amount of Pacific Coast Biscuit stock outstanding and assuming the convertible preferred is equivalent to two shares of common, this 140,000 shares of National Biscuit will give holders of stock in the western company 7-12 of a share of National Biscuit for each share of common and 1 1-6 shares for each share of preferred.

Based on the comparative value of the two stocks at the close of the market today, such an exchange makes the common shares of Pacific Biscuit currently worth $50.53 each, while each share of preferred should sell at $101.06.

Stockholders of Pacific Coast Biscuit will meet in Jersey City, N. J., on June 9, next, at which time and place a formal vote on sale of the business and assets of their company will be taken. Stockholders who vote acceptance of the proposal to sell will receive a regular quarterly dividend of 70 cents on each share of stock acquired in National Biscuit Company.

Sugar Refiners in Price Slash

SAN FRANCISCO, May 19. (Exclusive)—California and Hawaiian Sugar Refining Corporation announced, effective today, a base price of $4.70 per cwt., compared with the former price of $4.90.

NEW YORK, May 19. (Exclusive) The Great Western Sugar Company effective at the opening of business today reduced the list price for refined sugar 30 points to 4.70 cents a pound on the Pacific Coast only. Eastern prices remain unchanged.

COTTON MARKET

NEW YORK, May 19. (AP)—Reports of heavy rains and floods in central and western cotton belts and a show of firmness in Liverpool sent cotton prices up 6 to 16 points early today. The rally was short lived, however, buyers generally proving apathetic and the market reacted under liquidation.

The midafternoon market was very quiet with the old crop months 3 to 6 net lower. New crop positions showed little net change.

RANGE OF PRICES

NEW YORK, May 19. (AP)—Cotton futures closed:

	High.	Low.	Close.	
Jan., old	18.50	18.32	18.37	
Jan., new	18.30	18.05	18.08	
March	18.20	18.00	18.00	
May	18.44	18.16	18.10	
July	18.40	18.20	18.22	@18.23
Oct., old	18.05	17.78	17.80	@17.81
Oct., new	18.03	17.78	17.79	@17.81
Dec., old	18.03	17.78	17.80	@17.81
Dec., new	18.33	18.07	14.08	@14.09

NEW ORLEANS, May 19.—Cotton futures closed steady at net declines of 5 to 26 points.

	High.	Low.	Close.	
Jan.	18.39	18.27	14.30	
March	18.07	17.94	14.00	@18.11
May	18.00	18.00	14.00	
July	18.13	18.00	14.03	@18.03
Oct.	17.83	17.68	13.83	@13.85
Dec.	17.83	17.68	13.81	@13.83

SPOT PRICES

NEW YORK, May 19.—Spot, steady; middling, 18.30.

NEW ORLEANS, May 19.—Spot cotton closed quiet, 10 points down. Sales, 80; middling, 18.53.

COTTONSEED OIL

NEW YORK, May 19. (Exclusive)—Cottonseed oil moderately active and irregular today featured by the strength of old May and July. The spot month advanced 16 points on scattered covering in an empty market. The late months averaged lower in sympathy with the late reaction in cotton and the weakness of grains. New contracts closed 10 points lower to 44 net higher, with practically all of the interest centered in March. Sales, old contracts, 9800 barrels; new, 9 tanks. Prime crude, 7.75c; prime summer yellow, old, spot, 8.80c; May, 8.14c; July, 8.90c; September, 9.11c; October, 9.12c; November, 8.60c; new, November, 8.35c; December, 8.40c; January, 8.46c; March, 8.74c.

NEW BRANCH BANKING FOE

Chase National Economist Latest Entry in Fight on Against Federal Sanction of Plan

BY JOHN F. SINCLAIR

[Copyright, 1930, by the North American Newspaper Alliance]

NEW YORK, May 19.—Benjamin M. Anderson, Chase National Bank economist, in coming out strongly against the plan to allow branch banking by Federal statute, falls back on the old doctrine of State rights.

Dr. Anderson contends that the Federal Banking Act should not grant powers beyond those given in the several States to their own State banks.

The position of this New York banker-economist is opposed to that of Controller of Currency Pole, who has asked Congress to grant permission to member banks to establish branches within the Federal reserve districts or trade areas.

This difference in opinion is likely to result in a very serious fight between two powerful banking groups.

Says Dr. Anderson: "I cannot sympathize with the view that it is necessary to pass unsound legislation for the purpose of giving supremacy to the national banking system, or that State banks should be compelled to drop their State charters to take out national charters."

There is always a danger that the States, seeing these larger powers granted to banks under Federal charter may get their backs to the wall and fight against any change of any kind in the banking act.

As Congress is the final arbiter and as its representatives come from the people, the State banks may win such a fight.

So a thorough discussion of the problem now before the American people, whether the law should be amended to allow national banks to open branches over a much wider area than is now permitted, is very necessary and wise.

It will not pay to ride rough-shod over the rights of State banks.

Is it safer to go to war than to go to work? Is the workshop more dangerous than the trench?

Professor Edison L. Bowers, of Ohio State University, impressed by the fact that more people are hurt and killed day by day in modern industries than are killed on the field of battle, turned his attention to the subject.

His answer is a book entitled, "Is it safer to work?" he contends that 75 per cent of those killed and injured could have been saved if proper precautions had been taken and proper measures for relief instituted.

"Why must thousands of persons be killed and injured annually in American industry?" asks Professor Bowers. Then he answers in this fashion:

"Because we permit our great industrial system to function so inefficiently, by gross injustices in our present working man's compensation system, and by lack of scientific treatment of the injury problem because of the conditions surrounding the passage and administration of accident, compensation and vocational rehabilitation legislation."

When business interests itself sufficiently in safety and compensation, both indispensable to the social welfare, human life, the most precious thing in existence, may yet have a real chance.

The fact that such a book as this has just been written, not raising any new problems at all—bespeaks a growing interest in the subject.

Stewart Put on Consolidated Steel's Board

Election of W. L. Stewart, Jr., director of manufacturing for the Union Oil Company, and of Ford J. Twaits, president of Consolidated Rock Products Company, as directors of Consolidated Steel Corporation, Ltd., was announced yesterday. The steel company also announced the election of B. F. Nysewander, Jr., executive vice-president of Pacific Finance Corporation, as treasurer.

Mr. Stewart joined Union Oil Company shortly after graduation from the Massachusetts Institute of Technology and has won promotion through every technical department of the oil company.

Mr. Twaits has been executive vice-president of the steel corporation since it was formed over a year ago and retains that position together with the presidency of Consolidated Rock. Mr. Nysewander has been a member of the board of directors of Consolidated Steel since the date of its incorporation.

Utility Profits Reflect Growth

American Commonwealths Power Corporation through numerous acquisitions and extensions last year increased its gross revenues to approximately $26,000,000 in 1929 and, after providing for preferred dividends had a balance available for reserves, Federal taxes and surplus of $3,858,779, a gain of more than 200 per cent, Frank T. Hulswit, president, stated yesterday in the annual pamphlet report.

Gross revenues for twelve months ended March 31, last, totaled $26,-384,436, and the net operating income, $11,991,825, the latter comparing with $11,322,693 for the calendar year, 1929. The system now serves a population estimated at 2,562,206 in 376 communities of twenty-five States, an increase over a year ago of 725,205 in population, eighty-one in communities, and ten in States.

NEW UTILITY ISSUE ADMITTED TO CALL

Governors of the Los Angeles Stock Exchange Saturday approved the application of Western Continental Utilities, Inc., for the listing of 6000 additional shares of no par value Class A common stock, to be available for trading as issued. This makes the total number of shares now listed 180,-000, of which 63,819 are outstanding.

INDUSTRIES *of the* PACIFIC COAST

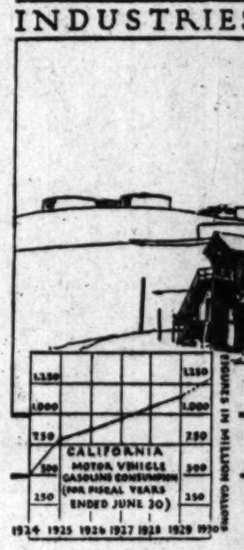

Sketched above is an artist's impression of one of the larger California oil refineries. Among the principal exports from this state are fuel oil, gas oil, diesel oil, gasoline, kerosene, lubricants, and asphalt.

PETROLEUM

ONE-FOURTH of the entire oil production of the United States is in California, where the daily average is around 630,000 barrels as compared with 2,500,000 barrels for the whole country. Conservation plans in these fields have brought the industry to a turning point and the outlook seems exceptionally bright.

Gasoline consumption in the United States as a whole increased 13% in January and 10% in February over the same periods of 1929, and exports gained 21% during these two months. The newly developed cracking process has raised the percentage of gasoline recovered from crude from 38% in 1918 to 44% in 1929. It is expected that this will soon be increased to between 55% and 65%.

The securities of leading oil companies commanded high place among conservative investments. Reports on issues of this character will be found on our partial offering list. We will gladly send you a copy upon request.

SAN DIEGO
LONG BEACH
RIVERSIDE
OAKLAND

THE Pacific Co. LTD.

INVESTMENT SECURITIES

623 South Hope Street, Los Angeles

Phone TRinity 6486

AFFILIATED WITH PACIFIC FINANCE CORPORATION

FOE

Fight on

GENERAL TREND ON MARKET OFF

Leading Issues Drop Three to Five Points

Action Laid to Selling by Discouraged Bulls

Total Turnover in Session 2,413,930 Shares

NEW YORK, May 19. (AP)—The monotony of last week's narrow price fluctuations was broken on the stock market today by a decline that carried leading issues down 3 to 5 points. There was nothing to suggest, however, that the move was not under the direction and sponsorship of professionals who had become tired of trying to put the list up and bent their efforts toward pushing it down.

The market was again very dull until early afternoon when the downward trend of the final hours was accelerated. Sales in the final fifty minutes aggregated 930 shares, or more than the total for Saturday's two-hour session; the day's total was swelled to 2,413,930.

BULLS DISCOURAGED

Bull pools, discouraged with ing stocks in the face of the public's apparent distaste for the present market, let their holdings go. The statement of Secretary of Commerce Lamont that business activity should return in about three months was received without a flurry. And prices declined steadily during the early hours. The decline uncovered substantial stop loss orders and encouraged selling, with the result that closing prices were generally the lowest.

Utility, steel and chemical shares bore the brunt of the selling. United States Steel closed lower at 168 1-8, where it lost most of the recovery from the year's low touched last week. Vanadium yielded 4 points. Consolidated Gas, American and Foreign Power, Electric Power and Light, Columbia Gas, Pacific Lighting and Public Service of New Jersey declined about 3, while losses of 5 to 8 points appeared in Eastman Kodak, Coca Cola, American Tobacco B, Auburn Auto, Foster Wheeler, Houston Oil, Worthington Jump and A. M. Byers.

CASE SLUMPS

J. I. Case tumbled 15, American Can, General Electric, International Harvester and Johns-Manville 3 to 4, while Allied Chemical slumped 9 3-4 and Columbian Carbon 9 1-4.

Baking Company shares enjoyed a brief interval of popularity during the forenoon, but operations in this group were soon abandoned. Rails were virtually neglected, although St. Louis Southwestern, a strong feature last week, was pushed down 6 points.

Domestic Copper buying assumed record-breaking proportions in the first half of the month, but was quiet. The other metal shares were likewise dull.

The foreign exchanges were with Italian lira and French francs sagging. Sterling was

EXTRA SHARE OF STOCK EACH QUARTER

...approximately $1600, at present market prices on the New York Curb, you can buy a block of

CENTRAL PUBLIC SERVICE CORP.
Class "A" Stock

...paying dividends in stock at the rate of 10% annually, ...receive an extra share each quarter... privilege which will ...your holdings in 7 years. ...addition, you participate in ...future profits of this rapidly ...utility system which ...a population of 2,250,000 ...Write for details.

Name ....
Address .... T.

...ANDERSON & CO.
...Investment Securities
...Spring St., Los Angeles
Telephone VAndike 2786

Cities Service Stockholders

...invited to utilize ...service, without ...in handling ...of exercising, ...or selling ...to buy the new ...Convertible Debentures.

...FREMERY & COMPANY
...Van Nuys Bldg. Los Angeles
... SEATTLE

...Hunting Made ...Through Times Ads

NEW YORK BOND PRICES

NEW YORK, May 19. (AP)—In a lifeless session standard issues in the listed bond market followed a zig-zag course today, while the most active convertibles gave ground readily. Turnover continued in small volume.

United States governments showed increased activity, but were slightly depressed.

Further indications of the world-wide easing of credit came in the discount rate reductions by the central banks of Italy and Germany, the former to 5½, and the latter to 4½ per cent. The move was ascribed here to a desire to facilitate the flotation of the $300,000,000 German annuity issue on which further word is expected, after the meeting of international bankers in London Tuesday.

Call and time money rates held at their low level, but bankers' acceptances were cut ⅛ on 30 to 90-day maturities.

Traders gave most of their attention to convertible and stock purchase issues, except to make accumulations in a selective list of investment bonds. American Telephone 4½s, Atchison 4½s and Philadelphia Reading Coal and Iron 6s yielding from 1 to nearly 2 points.

The quotations represent sales of bonds (in thousands of dollars) and the high, low and closing prices in order given. To expedite transmission, the close is omitted when the same as the low, and both low and close when same as high.

	Sales (in $1000)	High	Low	Close
[illegible]	[illegible]	[illegible]	[illegible]	[illegible]

FOREIGN ISSUES

[illegible]	[illegible]	[illegible]	[illegible]	[illegible]

U. S. GOVERNMENT BONDS
(Dollars and Thirty-Seconds)

[illegible]	[illegible]	[illegible]	[illegible]	[illegible]

CHICAGO STOCKS

CHICAGO, May 19. (AP)—Following is the complete official list of transactions in stocks on the Chicago Stock Exchange today:

	Sales	High	Low	Close
[illegible]	[illegible]	[illegible]	[illegible]	[illegible]

Bonds—

Insull 6s. '40	28,000	103⅞	103¼	....
Sou. Nat. Gas 6s B '44	3,000	97¼	97	....
Swift Co. 5s. '41	1,000	102⅝	....	....
Unit. Am. 6s. '40	2,000	98⅛	....	....

Stock sales today, 272,100 shares.
Bond sales today, $34,100.

MARKET AVERAGES

NEW YORK, May 19. (Exclusive) Today's stock range, as compiled by the New York Times:

	High.	Low.	Close.
25 railroads	125.47	124.40	124.59
25 industrials	331.40	[illegible]	[illegible]
50 stocks	228.43	223.53	224.29

NET CHANGE

25 railroads	—.85
25 industrials	—7.03
50 stocks	—4.42

BONDS

		Net change Day.	Month.	Year.
40 issues	88.03	—.05	—.11	.37

Yearly range of 50 stocks:

	High.		Low.	
*1930	243.60	Apr.	202.05	Jan.
1929	311.19	Sept.	191.45	Nov.
1928	221.45	Dec.	172.12	Feb.
1927	185.47	Oct.	136.82	Jan.
1926	142.25	Dec.	109.63	Mar.
1925	138.21	Dec.	91.18	Mar.
1924	107.29	Dec.	82.26	Apr.
1923	95.25	Mar.	77.15	Oct.
1922	98.06	Oct.	66.21	Jan.
1921	78.13	May	56.55	June
1920	94.87	Apr.	62.70	Dec.
1919	99.58	Nov.	68.15	Jan.
1918	86.16	Nov.	64.12	Jan.
1917	94.46	Jan.	67.47	Dec.

*—High for year to date.

NEW YORK, May 19. (AP)—Today's market averages:
(Copyright, 1930, Standard Statistics Co.)

STOCKS

	50 Ind.	20 Rails	20 Util.
Today	182.1	130.8	261.6
Previous day	187.2	131.6	192.8
Week ago	186.4	129.6	265.0
Year ago	213.0	132.8	224.5
2 years ago	163.9	126.1	153.8
3 years ago whly. av.	119.7	118.1	114.2
High, 1930	202.4	141.6	281.3
Low, 1930	166.3	127.0	201.9

Total 90 stocks, 188.6.

BONDS

	10 Ind.	10 Rails	10 Util.
Today	93.7	106.5	99.3
Previous day	93.8	106.5	99.3
Week ago	94.0	106.6	99.5
Year ago	93.5	103.5	97.7
2 years ago	96.4	107.2	100.7
3 years ago whly. av.	95.8	106.9	99.0
High, 1930	94.5	107.8	99.7
Low, 1930	91.9	104.5	97.8

Total 30 bonds, 99.8.

LIBERTY BONDS

(Quotations in dollars and thirty-seconds, furnished by the securities division, National Bankitaly Company.)

	Bid	Asked	Year ago	Cl. yesterday
First 3½s	100.9	100.13	97.20	100.9
First 4¼s	101.14	101.18	99.6	101.14
Fourth 4¼s	102.2	102.4	99.4	102.2
Treasury 4¼s	111.24	112	108	111.24
Treasury 4s	107.22	107.30	104	107.22
Treasury 3¾s	105.9	105.15	101	105.10
Treasury 3⅜s	101.3	101.7	97.6	101.3
Treasury 3⅜s	101.3	101.6	97	101.3

UNITED STATES TREASURY NOTES AND CERTIFICATES OF INDEBTEDNESS

Issue.		Rate.	Maturity.	Bid.	Asked.
TJ	1930	4⅝%	June 15, '30	100.6	100.8
TS	1930	3⅛%	Sept. 15, '30	100.6	100.8
TD	1930	3⅛%	Dec. 15, '30	100.7	100.9
A	'30-'32	3½%	Mar. 15, '32	100.7	100.9
B	'30-'32	3½%	Sept. 15, '32	100.7	100.9
C	'30-'33	3½%	Dec. 15, '32	100.7	100.9

COFFEE MARKET

NEW YORK, May 19. (AP)—Coffee, spot, steady; demand limited; Rio No. 7, 9 5-16; Santos No. 4, 14.

Rio futures closed easy; approximated sales, 14,000 bags; May, 8.54; July, 8.23; September, 8.03; December, 7.85; March, 7.67.

Santos futures easy; approximated sales, 56,000 bags; May, 13.14; July, 12.40; September, 11.85; December, 11.56; March, 11.40.

Missouri-Kansas Pipe Line Company

Investment Advantages

As this Natural Gas utility continues its swing to leadership, it offers the investor advantages that come only in times of great expansion. Present earnings are plowed in for greater future returns and the present system of 2½% stock dividends each quarter will assure the investor of proportionately greater share when the future earnings are divided.

No funded debt or preferred stock. All earnings are available for common stock dividends. Listed on the New York Curb and Chicago Stock Exchange.

Circular on request

Frank P. Parish & Company
LTD.
National Underwriters and Distributors
650 Spring Street, Los Angeles TRinity 5271

Please send me descriptive circular
Name
Address

We recommend for investment:

	Price	To Yield
Southern Pacific Company Oregon Lines 4½s, 1977	97½	4.62%
Govt. of Argentine 6-Mos. Notes 5s, 1930	100	5.00%
New England Gas & Elec. Assn. Convertible 5s, 1950	91	5.75%
McKesson & Robbins, Inc. Convertible 5½s, 1950	96	5.85%
Van Sweringen Corporation, 6s, 1935, With Warrants	100	6.00%
State of San Paulo Secured 7s, 1940	96	7.56%

—Circulars upon request—

TOWNSEND & CO.
523 Pacific Mutual Building
LOS ANGELES
TRinity 2981
SAN FRANCISCO, SEATTLE, TACOMA, LOS ANGELES — SPOKANE, PORTLAND, BELLINGHAM, SAN JOSE
Correspondents
OTIS & CO.
Members New York and other Leading Stock Exchanges

Are You An Investment Expert?

Have you the time or the technical training or the facilities to analyze and select those stocks which offer the greatest opportunity for future enhancement? Few people have. And for those who haven't, the shares of INCORPORATED INVESTORS offer an ideal medium.

This strong investment trust offers a composite investment in 29 great stocks of leading American corporations selected and supervised by outstanding business men and bankers.

Send today for a copy of our booklet, "Profits Through Scientific Investing," which will tell you more about this trust and what it offers. No obligation. Simply send name and address below.

Name ....
Address .... T.

GEO. H. BURR, CONRAD & BROOM
INCORPORATED
TRinity 6051 — 629 So. Spring St. — Los Angeles
San Francisco — Pasadena — Seattle — Portland
Correspondents George H. Burr & Co. New York • Boston • Chicago • St. Louis

WITH NO CHANGE OF PERSONNEL
THE FIRM NAME OF
MILLER, VOSBURG & CO.
HAS BEEN CHANGED TO
REVEL MILLER & CO.
... SOUTH SPRING STREET, LOS ANGELES
TELEPHONE: VAndike 2201
... LONG BEACH PHOENIX SAN DIEGO

EXPERIENCED BOND SALESMAN

Our client, an investment organization affiliated with one of the largest banking institutions in the West, has an opening in its sales organization for a high-grade and thoroughly experienced security salesman.

The position offers an unusual opportunity for a qualified man to join an aggressive organization in a position to obtain the best of both Eastern and local syndicate offerings. Liberal compensation is in the form of salary and commission. All inquiries will be held in strict confidence. Address Mr. Howard.

ELWOOD J. ROBINSON, JR.
Financial Advertising
...-927 Security Bldg., Los Angeles

PACIFIC COAST

...ROLEUM

...TH of the entire oil production ...d States is in California, where ...is around 630,000 barrels as ...,500,000 barrels for the whole ...ation plans in these fields have ...stry to a turning point and the ...ceptionally bright.

...mption in the United States as a ...% in January and 16% in February ...periods of 1929, and exporting ...these two months. The recently ...g process has raised the percent... ...ecovered from crude from 18% ...1929. It is expected that this ...ased to between 55% and 60%.

...ding oil companies commended high ...servative investments. Representatives ...tacter will be found on our current of... ...gladly send you a copy upon request.

...cific Co.
LTD.
...MENT SECURITIES
...Hope Street, Los Angeles
...ne TRinity 6466
...ANCE CORPORATION

New Issue

$11,500,000
Southern Natural Gas Corporation

Controlled by Tri-Utilities Corporation

6% Convertible Sinking Fund Gold Debentures
Series of 1944

Dated April 1, 1930 — Due April 1, 1944

Semi-annual interest, April 1 and October 1, payable at the offices of G. L. Ohrstrom & Co. in New York City and Chicago. Debentures in interchangeable denominations of $1,000 and $500; registerable as to principal only. Redeemable at the option of the Corporation, in whole or in part, at any time, upon sixty days' published notice at the following prices and accrued interest: To and including April 1, 1932, at 105; thereafter, to and including April 1, 1935, at 104; thereafter, to and including April 1, 1938, at 103; with successive reductions of ½ of 1% during each full year thereafter to maturity. Interest payable without deduction for normal Federal income tax not in excess of 2% per annum, which the Corporation may be required or permitted to pay at the source. Refund of certain state taxes to resident holders upon written application as will be provided in the Indenture. The Chase National Bank of the City of New York, Trustee.

These Debentures will be convertible, subject to previous redemption, up to and including January 1, 1940 into Common Stock of the Corporation at the following rates for each $1,000 principal amount of Debentures: 45 shares to and including January 1, 1933; 40 shares thereafter, to and including January 1, 1934; 35 shares thereafter, to and including January 1, 1935; 30 shares thereafter, to and including January 1, 1937; and 20 shares thereafter, to and including January 1, 1940. Adjustment in cash will be made of accrued interest and accrued dividends.

Business and Territory: Southern Natural Gas Corporation owns and operates an interstate natural gas transmission system recently completed and extending from the Monroe and Richland gas fields in Louisiana through Mississippi and the Birmingham district of Alabama, to Atlanta, Georgia. The Corporation is now supplying under favorable long term contracts with distribution companies, natural gas for both domestic and industrial purposes to some of the most important cities in the Southeast, including Atlanta and Rome, Georgia; Birmingham, Bessemer, Gadsden, Anniston and Tuscaloosa, Alabama; and Vicksburg and Columbus, Mississippi. In addition, the Corporation is now extending its system to supply, under favorable long term contracts with distribution companies, the entire natural gas requirements of certain other cities, including Mobile, Selma and Montgomery, Alabama; Griffin and Macon, Georgia; and Jackson, Hattiesburg and Meridian, Mississippi. Certain of the largest industrial concerns in the territory served by the Corporation, including Tennessee Coal, Iron & Railroad Company, a subsidiary of United States Steel Corporation, are now consuming, under contract, natural gas in substantial quantities.

Capitalization: The capitalization of the Corporation, upon the issuance of the Debentures, First Mortgage Bonds, Series B of 1944, and Cumulative Second Preference Stock, mentioned below, all of which Tri-Utilities Corporation has contracted to purchase, will be as follows:

	Authorized	Outstanding
First Mortgage 6% Sinking Fund Gold Bonds	*	$22,500,000‡
6% Convertible Sinking Fund Gold Debentures, Series of 1944 (this issue)	*	11,500,000
Cumulative Preferred Stock (No Par Value) $7 Series	200,000 shs.**	50,000 shs.
Cumulative Second Preference Stock (No Par Value) $7 Convertible Series	100,000 shs.	62,000 shs.
Common Stock (No Par Value)	3,000,000 shs.†	680,000 shs.

* Limited by restrictions contained in the Mortgage, and to be contained in the Debenture Indenture, respectively. ** 62,000 shares reserved for conversion of Cumulative Second Preference Stock, $7 Convertible Series. † 1,893,500 shares are reserved as follows: 580,000 shares for stock purchase privileges of First Mortgage Bonds, 300,000 shares for options, and 1,013,500 shares for conversion of Debentures and Cumulative Second Preference Stock, $7 Convertible Series. ‡ $13,000,000 Series of 1944; $9,500,000 Series B of 1944.

Upon completion of present financing these Debentures will be followed by Preferred Stocks and Common Stock having a present indicated value considerably in excess of $20,000,000.

Earnings: Based largely upon contracts in force, it is estimated that under normal business conditions the earnings available for interest on these Debentures, after deducting operating expenses, maintenance, taxes other than Federal income tax, and annual interest charges on First Mortgage Bonds now and presently to be outstanding, will be in excess of $2,772,000 for the twelve months' period beginning October 1, 1930, and in excess of $4,051,000 for the twelve months' period beginning October 1, 1931, or over 4.0 times and 5.8 times, respectively, annual interest requirements on these Debentures. The earnings for the latter period are based upon the assumption that additional compressor units and other equipment estimated to cost not exceeding $1,760,000 will be installed to meet increased demand and that additional securities may be issued therefor. It is estimated that after deducting maximum annual interest and dividend requirements, depreciation and Federal income tax, the balance available for the Common Stock of the Corporation for these two twelve months' periods should be in excess of $1.16 and $2.30, respectively, per share, on the Common Stock presently to be outstanding.

Sinking Fund: The Indenture will provide for semi-annual payments to a sinking fund, contingent upon earnings of the Corporation. It is estimated that these sinking fund payments will be sufficient to retire at least $11,500,000 in principal amount of Debentures of this and/or any other series hereafter created, before April 1, 1944.

Purpose of Issue: The securities comprised in the present financing and/or the proceeds from the sale thereof will be used for extensions now and presently to be under construction, to retire indebtedness, for working capital and other corporate purposes.

The above information has been summarized by the President of the Corporation from his letter to the Bankers and is subject thereto. These Debentures are offered, when, as and if issued and received by us and subject to the approval of counsel, Messrs. White & Case of New York City; also subject to change in price and prior sale. Delivery may be made in the first instance in temporary or definitive Debentures or in interim certificates of a New York City bank or trust company.

Price 97 and Accrued Interest to Yield about 6.33%

G. L. OHRSTROM & CO.
INCORPORATED

This information and these statistics, although not guaranteed, have been taken from sources believed to be reliable.

OIL OPERATOR

Now drilling at Signal Hill in one of the very best proven locations offers a limited number of royalty interests in this well now drilling at 4500 feet.

Interests are free and clear of all drilling expense.

Interests share in the proceeds derived from the sale of one hundred per cent of all oil and gas produced. Interests are recorded and checks sent every month to per cent holders for their proportionate share of all oil and gas produced.

Payments are made to interest owners every month by the bank who acts as trustee for participants.

A thorough digest will be presented to a few new clients defining how full participation direct with reliable operator may be purchased.

For Particulars Address

OIL OPERATOR
P. O. Box 211, Station C,
Los Angeles, Calif.

Name ....
Address ....
City ....

Eleventh analysis in our Dow-Jones stocks series.

National Cash Register Co.

Important data regarding this world-wide organization—the largest manufacturer of cash registers in the world.

Market Review

This weekly folder interprets events affecting the current market. Also contains brief analyses of:

Consolidated Gas
Procter & Gamble

Copies on request.
Brokerage Department.

DEAN WITTER & CO.
Members
New York Stock Exchange and leading Pacific Coast Exchanges
615 Van Nuys Building
VAndike 6111

Going to Move? See conveniently grouped rental columns of Times Want Ads.

Wheat Futures Turn Lower on Bearish Mart

CHICAGO, May 19. (AP)—Wheat suffered a material setback in price today, largely owing to assertions that Kansas, Oklahoma, Texas and Nebraska crops showed big improvement. A leading private crop expert came out with a forecast that the States named would produce 10,000,000 bushels more wheat this season than has been indicated by the official May returns. The United States wheat visible supply total today showed a 4,064,000 bushels falling off, but the decrease was less than was generally expected.

Closing quotations on wheat were weak at virtually the day's bottom level, 1⅛@2¼c a bushel under Saturday's finish. Corn closed ⅛@1½c down, oats ⅛@1⅛c off, and provisions unchanged to a decline of 2c.

Special attention was given by wheat traders to a comprehensive report from a Chicago crop expert asserting that 1930 wheat yields from Nebraska to Texas inclusive would aggregate 265,000,000 bushels, compared with the latest Washington figures 255,000,000 bushels. In addition to this forecast, the market here was influenced by lower Liverpool quotations than were looked for, and by renewed slackness of export business. Besides, talk was current that the Canadian Growers' pool was offering wheat abroad at well below other exporters, and that offerings from Argentina had again broadened out.

Corn and oats prices eased down with wheat, notwithstanding that corn belt weather conditions were unfavorable for field work.

Provisions, although dull, were steadied by upturns in the value of hogs.

RANGE OF PRICES

CHICAGO, May 19. (Exclusive)—

	Open.	High.	Low.	Close.
Wheat—				
May	1.05⅛	1.05½	1.04	1.04⅛
July	1.05⅜	1.06⅛	1.04⅝	1.04⅝
September	1.09⅛	1.09⅛	1.07¾	1.07¾
December	1.13¾	1.12⅞	1.12⅛	1.12⅛
Corn—				
May	.80⅝	.81	.79⅞	.79⅞
July	.82	.82⅛	.81	.81⅛
September	.83⅛	.83⅛	.81⅝	.82
December	.77⅝	.77⅝	.75⅝	.75⅝
Oats—				
May	.42¼	.42¼	.41⅛	.41⅛
July	.41⅛	.41⅛	.40⅛	.40⅛
September	.41⅛	.41⅛	.39⅞	.40
December	.43⅛	.43⅛	.42⅝	.42⅝
Rye—				
May	.60¼	.60¼	.59¾	.59¾

WINNIPEG

	Open.	High.	Low.	Close.
Wheat—				
May	1.09	1.09⅛	1.08⅛	1.08⅛
July	1.11⅛	1.11⅛	1.10⅛	1.10⅛
October	1.13⅛	1.13⅛	1.12⅛	1.12⅛
Oats—				
May	.51⅛	.51½	.51⅛	.51⅛
July	.52⅝	.52⅝	.51⅝	.52⅛
October	.49	.49	.48	.48⅛

MAY FLAXSEED

	Open.	High.	Low.	Close.
Minneapolis	2.64	2.64	2.59½	2.59½
Duluth	2.66½	2.66½	2.65	2.65
Winnipeg	2.25	2.25½	2.24	2.24

CHICAGO CASH GRAINS

Wheat, 1@1½c lower; No. 4 northern, 94.

Corn, steady to 1c lower; No. 2 mixed, 81½@81¾; No. 6, 76; No. 1 yellow, 82¼@82½; No. 2 yellow, 82@82½; No. 6, 76; No. 2 white, 84; No. 3 white, 82¼; sample, 60@75.

Oats, ¼@1c lower; No. 2 white, 43@44; No. 4, 40½.

PROVISIONS

	High.	Low.	Close.
Lard—			
May	......	......	10.32
July	......	......	10.32
September	10.55	10.52	10.52
Bellies—			
May	......	......	13.70
July	......	......	13.50

NEW YORK GRAIN

NEW YORK, May 19. (AP)—Wheat, spot easy; No. 1 northern spring, c.i.f. New York, 1.24⅛; No. 2 hard winter, f.o.b. New York, 1.12; No. 2 Manitoba, do., 1.18⅛; No. 2 mixed and No. 2 amber durum, nominal.

Corn, spot easy; No. 2 yellow, c.i.f. New York, 97¾; No. 3 yellow, do., 96⅞.

Oats, No. 2 white, 54½.

WINNIPEG CASH

WINNIPEG, May 19. (AP)—Cash: No. 1 hard and No. 1 northern, 1.08⅛; No. 2 northern, 1.06⅛; No. 3 northern, 1.04⅛.

HONEY MARKET

Honey was very dull, but prices were unchanged today. Dealers still have a quantity of old crop honey on hand with the new crop offered in volume. With fair weather, the outlook for a good crop of light amber sage and buckwheat honey is said to be good.

Prices per pound f.o.b. shipping point to beekeeper:

Intermountain mixed white clover and alfalfa, 6c.
Intermountain white to water white clover, 8c.
Intermountain extra light amber, 5¾c.
California light amber alfalfa, 5½-6c.
California White orange, 8c.
California extra light orange, 8¼c.
California water white orange, 8½c.
California light amber eucalyptus, 4½-5c.
Beeswax, 28c.

LOS ANGELES EXCHANGE

Stock Market Extends Downward Course as Selling Orders Mount in Volume

Liquidating operations swept through the week's initial session yesterday on the Los Angeles Stock Exchange. The list turned heavy shortly after the opening, following the trend of the New York market, and gradually worked to lower levels with the leaders falling off a point or more. The majority of recessions, however, were held to narrow limits.

Transamerica and Standard Oil of California led the volume as usual, and the market turnover as a whole was at a much more rapid rate than on Saturday. Transamerica opened at 44 1-8 and sold steadily downward, hitting 43 1-8 on the final sale to register a net loss of 1 1-4 points. The issue led the turnover with sales of 4500 shares.

Other financial issues acted in a similar manner on a smaller turnover. Security-First National dropped 1 5-8 to 111 1-8 and California Bank lost 1 to 114. Pacific Mutual Life and International Re-Insurance yielded ½ cent to 87 5-8 and 44½, respectively. Pacific Finance, usually active, was not traded.

Standard Oil of California led the trend of the petroleum list, selling actively to yield 7-8 to 69 1-8. The stock opened at 70 and dropped to 69, recovering 1-8 around noon. The stock was traded to the extent of 3000 shares. Rio Grande was the next most active oil stock and sold down ¾ to 20 7-8. Trading under 1000 shares, Union Oil yielded 5-8 to 45; Union Associates, 1-4 to 44 3-4, and Richfield, ⅛ to 22 7-8. Macmillan slumped 1 5-8 to 23 5-8 and Barnsdall 1 point to 26. Pacific Western eased another 1-4 to 17.

Douglas Aircraft, on the transfer of a board lot, wiped out its recent spurt with a drop of 1 1-4 point to 19 3-4. Taylor Milling, which has shown signs of accumulation of late, added 5-8 to hit 30 5-8, another new top for the year. Home Service preferred acted in a similar manner, up 1-4 to 24 1-4.

Sales totaled 17,420 shares, valued at $802,536; previous day, 5990 shares, valued at $237,401.

1930 High	Low	Div. per Sh.		Sales	High	Low	Last	Net Change	Closing Bid
333	150	2.00	*Aero Corp. of Cal.	...	...	...	...	......	220
..	..	....	Associated Oil	...	...	...	...	......	45
12	5¾	....	Avia Corp. Cal.	...	...	...	...	......	8
33½	22	2.00	Barnsdall Oil	100	26	...	...	—1	25¾
14½	8¾	.80E	Bolsa Chica Oil "A"	...	...	...	...	......	9½
..	..	....	Bdwy. Dept. St. pfd.	...	...	...	...	......	73¼
22¾	14¾	1.25	Byron Jackson Co.	400	15⅝	15½	15⅝	......	15
120	113	4.00	California Bank	100	114	...	...	—1	113
67¼	67¼	4.00	Cal. Packing Corp.	...	...	...	...	......	68¾
99	96	7.00	Central Investment	...	...	...	...	......	95
112¾	110	6.00	Citizens' Natl. Bk.	...	...	...	...	......	110½
45	28⅞	1.00E	Claude Neon	700	29	28¼	28⅝	—⅝	[illegible]
25	20	1.00	Coml. Discount com.	...	...	...	...	......	17
..	..	....	De Forest Radio Co.	...	...	...	...	......	5
22¼	12¾	....	Douglas Aircraft	100	19⅝	...	...	—1¼	[illegible]
23	17	1.60	Emsco Der. com.	200	17	...	...	......	[illegible]
433	410	16.00	Farm. & Mer. Natl.	...	...	...	...	......	[illegible]
..	..	1.50E	Food Mch. Corp.	...	...	...	...	......	[illegible]
9¼	6¼	1.00	Foster-Kleiser com.	...	...	...	...	......	[illegible]
18⅝	15	1.20E	Gilmore Oil Co.	...	...	...	...	......	[illegible]
26⅝	24	2.00	Globe G. & M. com.	...	...	...	...	......	[illegible]
29	27	2.6-10%S	Gldn. St. M. Pr. Co.	...	...	...	...	......	[illegible]
98	96	7.00	Goodyear Tex. pfd.	...	...	...	...	......	[illegible]
98	92	7.00	Goodyear T. & R. pf.	10	96	...	...	+ ½	[illegible]
19	18	....	Hal Roach 8s pfd.	...	...	...	...	......	[illegible]
33	29	....	Holly Sugar com.	...	...	...	...	......	[illegible]
24¼	20½	2.00	Home Serv. 8s pfd.	120	24¼	24	24¼	+ ¼	[illegible]
39¼	30¼	2.00	Honolulu Cons. Oil	...	...	...	...	......	[illegible]
..	..	2.00	Il. Pac. Glass "A"	...	...	...	...	......	[illegible]
49⅝	41	2.00	Internatl. Re-Ins. Co.	700	44⅝	44½	44½	—½	[illegible]
48	43	2.00	Jantzen Knit. Mills	...	...	...	...	......	[illegible]
..	..	2.00	Lang. T. Bak. "A"	...	...	...	...	......	[illegible]
..	..	2.00	Do. "B"	...	...	...	...	......	[illegible]
32	30	....	Lincoln Mtg. Co.	...	...	...	...	......	[illegible]
8¼	..	....	Do. pfd.	...	...	...	...	......	[illegible]
8⅛	8⅛	.24	L. A. Athletic Club	...	...	...	...	......	[illegible]
96	92	6.00	L. A. Biltmore pfd.	...	...	...	...	......	[illegible]
108⅛	101	6.00	L. A. G.&E. pfd.	48	106¼	...	...	......	[illegible]
20⅞	16⅞	1.20	L. A. Inv. Co.	300	17	...	...	......	[illegible]
31½	25	1.60	Do. Sec. Co.	...	...	...	...	......	[illegible]
31	18	2.00E	MacMillan Petro.	400	25	23⅝	23⅝	—1⅝	[illegible]
..	..	....	Maddux Airline	...	...	...	...	......	[illegible]
..	..	6.00	Magnin (I.) Co. pfd.	...	...	...	...	......	[illegible]
..	..	.30	Mt. Prt. Cem. pfd.	...	...	...	...	......	[illegible]
300	125	....	*Moreland Mot. com.	...	...	...	...	......	[illegible]
..	..	.70	Do. pfd.	...	...	...	...	......	[illegible]
171	165	8.00	Mtg. Guar. Co.	100	171	...	...	......	[illegible]
110	110	4.00	N. A. Inv. Cor. com.	...	...	...	...	......	[illegible]
..	..	6.00	Do. 6% pfd.	...	...	...	...	......	[illegible]
..	..	5.50	Do. 5½ pfd.	...	...	...	...	......	[illegible]
[illegible]	[illegible]	....	Pac. Am. F. Ins.	...	...	...	...	......	[illegible]
31½	27	1.40	Pac. Clay Products	...	...	...	...	......	[illegible]
41	30⅝	1.25E	Pac. Finance Co.	...	...	...	...	......	[illegible]
11½	10	....	Do. pfd. "A"	...	...	...	...	......	[illegible]
[illegible]	[illegible]	....	Do. pfd. "C"	...	...	...	...	......	[illegible]
[illegible]	[illegible]	....	Do. pfd. "D"	...	...	...	...	......	[illegible]
73¾	53⅝	2.00	Pac. G. & E. com.	...	...	...	...	......	[illegible]
28¾	26⅝	1.50	Do. 1st pfd.	...	...	...	...	......	[illegible]
105⅛	79	3.00E	Pac. Lighting com.	...	...	...	...	......	[illegible]
103½	100⅛	6.00	Do. 6% pfd.	...	...	...	...	......	[illegible]
91	80¾	2.00E	Pac. Mut. Life Ins.	100	88	87⅝	87⅝	—½	[illegible]
415	290	....	*Do. rites	...	...	...	...	......	[illegible]
850	490	....	*Pacific National Co.	...	...	...	...	......	[illegible]
30¼	25	1.30	Pac.Pub.Ser. "A" com.	...	...	...	...	......	[illegible]
79¾	72¾	3.00E	Paraffine Co., Inc.	...	...	...	...	......	[illegible]
167⅛	140⅛	7.00	Pac. T. & T. com.	...	...	...	...	......	[illegible]
130	116	6.00	Do. pfd.	...	...	...	...	......	[illegible]
18½	..	....	Pac. West. Oil	200	17	...	...	—¼	[illegible]
8½	6¼	.80	Pickwick Corp. com.	...	...	...	...	......	[illegible]
..	..	....	Reynolds Springs	...	...	...	...	......	[illegible]
400	210	....	*Republic Pet. Co.	100	280	...	...	—20	[illegible]
27⅛	21⅛	2.00	Richfield Oil	500	22	22⅛	22⅛	—⅛	[illegible]
23⅜	21⅛	1.75	Richfield Oil pfd.	100	21	...	...	......	[illegible]
25⅝	18⅜	1.00	Rio Grande Oil	1,700	21	20⅞	20⅞	—¾	[illegible]
118½	111½	7.00	S.-J. L.&P. pr. pfd.	10	117½	...	...	......	[illegible]
101	100	6.00	Do. orl. pfd.	...	...	...	...	......	[illegible]
54¼	45	1.50	Seaboard Natl. Bk.	10	46¼	...	...	......	[illegible]
118½	110	4.00	Sec. 1st Nat. Bank	300	112⅞	111⅛	111⅛	—1⅝	[illegible]
[illegible]	[illegible]	1.75	Shell Union com.	...	...	...	...	......	[illegible]
[illegible]	[illegible]	....	Signal O. & G. "A"	...	...	...	...	......	[illegible]
71⅛	54⅝	2.00E	So. Cal. Edison com.	1,000	65⅛	65	65	—1¼	[illegible]
[illegible]	[illegible]	2.00	Do. orig. pfd.	...	...	...	...	......	[illegible]
[illegible]	[illegible]	1.75	Do. 7% pfd.	100	[illegible]	...	...	......	[illegible]
[illegible]	[illegible]	1.50	Do. 6% pfd.	300	[illegible]	...	...	......	[illegible]
[illegible]	[illegible]	1.37½	Do. 5½% pfd.	200	26⅝	26⅝	26⅝	+ ⅛	[illegible]
[illegible]	[illegible]	1.50	So. Cal. Gas 6s	...	...	...	...	......	[illegible]
[illegible]	[illegible]	1.50	Do. "A" pfd.	1	26	...	...	......	[illegible]
101	96½	6.00	So. Co. Gas pfd. 6s	...	...	...	...	......	[illegible]
76⅝	56	2.50	Standard Oil of Cal.	3,000	70	69	69⅛	—⅞	[illegible]
..	..	....	Superior Oil com.	...	...	...	...	......	[illegible]
..	..	....	Do. pfd.	...	...	...	...	......	[illegible]
30⅝	24½	1.50	Taylor Mill. Corp.	500	30⅝	30⅜	30⅜	+ ⅝	[illegible]
..	..	2.00	Title Ins. & Trust	...	...	...	...	......	[illegible]
67⅛	39	1.60E	Transamerica Corp.	4,500	44⅛	43⅛	43⅛	—1¼	[illegible]
46	39	....	*Do. scrip. new	122	43	...	...	—1	[illegible]
48½	40⅝	2.00E	Union Associates	300	45	44¾	44¾	—¼	[illegible]
49⅝	41⅝	2.00	Union Oil of Cal.	300	45⅝	45	45	—⅝	[illegible]
325	325	7.00	Union Bk. & Tr. Co.	...	...	...	...	......	[illegible]
..	..	....	Union Sugar com.	...	...	...	...	......	[illegible]
40⅛	36	1.50	Van de Kamp's Bak.	...	...	...	...	......	[illegible]
24⅛	21	2.00	Weber Showcase pf.	...	...	...	...	......	[illegible]
46	41	.60	West. Air Express	...	...	...	...	......	[illegible]
23⅛	23⅛	1.30	W. Con. Util. Inc.	...	...	...	...	......	[illegible]

BONDS

Sales		High	Low	Sales		High	Low
3,000	L. A. G.&E. 5½s, '49	104¼	....	3,000	Richfield Oil 6s, '44	95½	....
5,000	Nev.-Cal. Elec. 5s, '56	95	....	5,000	So. Cal. Gas 5s, '57	100⅛	....

*—Cents.

LOS ANGELES CURB

With prices continuing in a downward direction, operations on the Los Angeles Curb Exchange yesterday held to the listless pace that was displayed Saturday. Only a few of the major issues figured in the trading and attention was directed to the penny group, which turned relatively active.

Fokker, leader of the market, dropped off 1 1-4 points to 23 3-8 and Cities Service, which has also a large following, backed 1½ points to 35½. Consolidated Steel hit another new low for all time at 7 3-4, off ⅛, and Gladding McBean did the same, falling off another 3-4 to 51½.

Cord Corporation ran contrary to the market trend with a rally of 3-8 to 10 7-8. Detroit Aircraft reacted slightly to 7 3-8. Samson Tire slumped 7-8 to 6 and Hancock Oil yielded ½ to 13 3-4. South Coast Company came on the board for the first time and opening at 10½ dropped to 10. Fluctuations in the shorter-priced group were narrow.

Sales totaled 68,375 shares valued at $74,595; previous day, 19,810 shares valued at $46,076.

1930 High	Low	Div. per Sh.		Sales	High	Low	Last	Net Change	Closing Bid
10⅛	10⅜	....	Ark. Nat. Gas "A"	...	...	...	...	......	12
1125	495	....	*Axelson Aircr. Eng.	...	...	...	...	......	387½
10½	9⅝	....	Banca D'Italia sub.	...	...	...	...	......	9⅝
825	475	....	*Do. com.	...	...	...	...	......	475
..	..	....	Bolsa Chica B. new	...	...	...	...	......	8
75	56	2.00A	Caterpillar Tractor	...	...	...	...	......	72¾
27½	24¼	1.25A	Chapman Ice Cream	...	...	...	...	......	25
44¼	26⅝	.30E	Cities Service com.	400	36⅝	35½	...	—1½	35⅝
21	14	....	Claude Neon China	...	...	...	...	......	16
19⅛	11½	....	C. Neon Lts. N. Y.	...	...	...	...	......	13⅛
14½	7⅝	1.00	Cons. Steel com.	300	8	7⅝	...	—⅛	7⅝
22½	19	1.75	Do. pfd.	...	...	...	...	......	12½
13	12	.60	Continental Credit	25	...	...	12	......	12½
17½	10⅜	....	Cord Corp. com.	200	10⅞	...	...	+ ⅜	10⅞
30	11	....	Crystallite Prod. com.	...	...	...	...	......	22⅝
..	..	1.00	Do. pfd.	...	...	...	...	......	65
..	..	....	Curtiss Airports	...	...	...	...	......	1
11	9	....	Cypress Pet. of Cal.	150	9	...	...	—2	8½
8	3½	....	Detroit Aircraft	300	7⅜	...	...	—⅝	7½
51⅜	25	2.00E	Diamond Elec. com.	...	...	...	...	......	25
100	85	7.00	Do. pfd.	...	...	...	...	......	89¾
31¼	27	2.50	District Bonds	...	...	...	...	......	27
17½	11¼	1.00	Elec. Prod. Wash.	...	...	...	...	......	13⅛
34½	18⅛	....	Fokker Aircraft	600	24	23⅜	...	—1¼	23⅜
17¾	6⅛	....	Fox Theaters "A"	...	...	...	...	......	[illegible]
67	51½	3.00E	Gladding-McBean	20	51½	...	...	—¾	51½
17⅛	13½	1.75	Hancock Oil	300	13¾	...	...	—½	13¾
11	..	1.00	Hollywd. Paper Box	...	...	...	...	......	10
..	..	2.00	Home Serv. 2nd pfd.	...	...	...	...	......	17
22½	19⅛	1.00	Intercoast Trading	100	20½	...	...	......	20½
782½	270	....	*Magnavox Co.	...	...	...	...	......	435
600	490	....	*Do. Ltd. (Del.)	...	...	...	...	......	445
13½	7	2.00	Marbelite pfd.	...	...	...	...	......	12¼
..	..	2.00	Mills Alloy "A"	...	...	...	...	......	6
23½	..	....	Pac. American com.	...	...	...	...	......	21
31⅛	21⅛	2.00	Pacific Associates	...	...	...	...	......	23¼
18¼	14½	....	Pac. Cotton. Prod.	...	...	...	...	......	13½
45	39⅛	....	Pac. Indemnity, new	...	...	...	...	......	42¼
20½	17⅝	....	Pet. Rectifying	...	...	...	...	......	20
14	..	1.25	Riverside Cem. com.	...	...	...	...	......	15
75	..	6.00	Do. pfd.	...	...	...	...	......	85
..	..	1.00	Stewart-Curtis Pac.	...	...	...	...	......	15½
10½	10	....	South Coast	1,100	10½	10	...	......	9⅞
7¼	4⅝	....	Samson Tire & Rub.	200	6⅞	6	...	—⅞	6
57	50	....	Security Co. Units	...	...	...	...	......	57
8⅜	7¼	....	Shattuck Denn Min.	...	...	...	...	......	6
104	98	6.50	S. Cal. Gas 6½s pf.	...	...	...	...	......	100⅝
42	38	....	Square "D" Co.	...	...	...	...	......	33½
..	..	....	Standard Am. Glass	...	...	...	...	......	15
10⅝	7½	....	Trans. Air Trans.	100	9⅞	...	...	+ ⅛	9⅞
41½	30	1.50	United Linen pfd.	10	40⅝	...	...	......	40⅞
13⅝	11⅜	2.00	United Verde Ext.	...	...	...	...	......	11
16⅞	13⅝	2.00	Universal Cons. Oil	100	13¼	...	...	—¼	13

*—Cents.

Following quotations in cents:

1930 High	Low	Div. per Sh.		Sales	High	Low	Last	Net Change	Closing Bid
..	..	....	Argentina Consold.	...	...	...	...	......	2
245	100	....	Ambassador Pet.	...	...	...	...	......	180
27	.22½	.61⅛	Amer. Royalty Co.	10,000	23	22½	23	—2	21
44	12	....	Bach Aircraft	300	...	...	22	......	17
390	255	....	Bandini Pet. Co.	300	280	...	...	—5	280
17	3	....	Barnhart-Morrow	...	...	...	...	......	7
18½	6	....	Big Jim Mining	2,000	13	...	...	—½	12⅛
23	14	....	Buckeye Un. Oil pf.	...	...	...	...	......	12
60	50	....	Central & Pac. Ins.	...	...	...	...	......	58
..	..	....	Cities Service rites	40	...	...	100	......	100
235	127½	.12	Exeter Oil	400	135	132½	...	—2½	132½
180	165	....	First Security Units	...	...	...	...	......	165
24	18	....	Gold Ore Mining	...	...	...	...	......	18
232	136	....	Hammon Copper	1,300	170	165	170	......	165
85	72	.10	Holly Development	...	...	...	...	......	80
300	..	1.00	Holly Oil Co.	...	...	...	...	......	295
3½	2	....	Imperial Mining	...	...	...	...	......	2
91	36	....	Italo Pet. com.	300	66	66	66	+10	63
280	115	....	Do. pfd.	...	...	...	...	......	150
10	7	....	Jade Oil Co.	...	...	...	...	......	[illegible]
280	80	....	Kemper Radio Corp.	...	...	...	...	......	95
175	89	....	Kinner A.&M.	1,000	108	102½	105	+ 2½	100
..	..	....	Kreutzer, Jos. Corp.	...	...	...	...	......	31
..	..	....	Laguna L. & Water	...	...	...	...	......	125
327½	155	....	Lockheed Aircraft	40	...	...	3¼	......	4⅛
187½	95	....	L. A. Vangas Mines	...	...	...	...	......	110
325	250	....	Marbelite Corp. com.	...	...	...	...	......	310
135	66	.12	Mascot Oil Co.	200	100	...	...	+ 4	95
40	27	.08	Merchants Pet.	...	...	...	...	......	37
6	3	....	Midway Northern Oil	...	...	...	...	......	3
200	190	....	Mills Alloy "B"	...	...	...	...	......	15
100	36	....	Mt. Diablo Oil	1,000	31	...	...	......	36
5	3	....	North Star Mining	1,000	4½	4	...	—½	4
160	82	....	Occidental Pet. Co.	150	84	...	...	—1	86
85	50	.12	Oceanic Oil	...	...	...	...	......	75
17	16	....	Olinda Land	...	...	...	...	......	15
3½	2	....	Oro Amigo	2,000	2	...	...	......	1
500	300	.40	Pac.-S.W. Discount	...	...	...	...	......	350
3	1	....	Palmer Union com.	...	...	...	...	......	1
2½	..	....	Prince Consolidated	...	...	...	...	......	1
110	..	.12	Rice Ranch Oil Co.	...	...	...	...	......	140
8	2	....	San Francisco Gold	11,000	3	...	...	—1	2½
6	1	....	Santa Fe Oil	23,000	4½	4	...	—⅛	4½
8⅛	6	....	Sierra Trading Co.	...	...	...	...	......	6
..	..	....	Southern Glass Co.	...	...	...	...	......	61
4	2	....	Sugarman Mines	...	...	...	...	......	4
275	210	.30	Sun Realty Co.	...	...	...	...	......	275
95	31	....	Tom Reed Mining	1,000	...	...	72	......	72
9½	5	....	United American	...	...	...	...	......	6
..	..	....	United Eastern	...	...	...	...	......	29
14	8	....	Un. Republic Mining	...	...	...	...	......	11
8	4½	....	U. S. Oil and Royal.	...	...	...	...	......	2
400	100	....	United Vanadium	...	...	...	...	......	150
435	180	.20	Wellington Oil Co.	450	225	...	...	......	215
..	..	....	White Star Oil Co.	...	...	...	...	......	5
22	20	....	Yellow Pine	1,000	21	...	...	—½	20½

BAY CITY CURB

SAN FRANCISCO, May 19. (AP)—Following is a selective list of transactions on the San Francisco Curb Exchange today:

	Sales	Open	High	Low
*Am. Tel. Bridge	100	45	45	45
Aviation of Del.	[illegible]	[illegible]	[illegible]	[illegible]
Amer. T. & T.	[illegible]	[illegible]	[illegible]	[illegible]
Do. rites	[illegible]	[illegible]	[illegible]	[illegible]
Anglo National	[illegible]	[illegible]	[illegible]	[illegible]
Ark. Nat. Gas	[illegible]	[illegible]	[illegible]	[illegible]
Cities Serv. com.	[illegible]	[illegible]	[illegible]	[illegible]
C. Neon El. Del.	[illegible]	[illegible]	[illegible]	[illegible]
C. Neon Lights	[illegible]	[illegible]	[illegible]	[illegible]
C. Will. 1st pfd.	[illegible]	[illegible]	[illegible]	[illegible]
Col. River Pack.	100	10	10	10
Durant of Cal.	[illegible]	[illegible]	[illegible]	[illegible]
Fokker Aircraft	[illegible]	[illegible]	[illegible]	[illegible]
Goldman Sachs	1,400	[illegible]	[illegible]	[illegible]
*Italo Pet. Amer.	[illegible]	[illegible]	[illegible]	[illegible]
Intercoast Trad.	[illegible]	[illegible]	[illegible]	[illegible]
*Kleiber Motors	[illegible]	[illegible]	[illegible]	[illegible]
*Magnavox Co.	[illegible]	[illegible]	[illegible]	[illegible]
Marine Bancorp.	[illegible]	[illegible]	[illegible]	[illegible]
*Occidental Pet.	[illegible]	[illegible]	[illegible]	[illegible]
Pac. Amer. Fish.	[illegible]	[illegible]	[illegible]	[illegible]
P. G.&E. 5½s pfd.	[illegible]	[illegible]	[illegible]	[illegible]
Pac. C. Bis. com.	[illegible]	[illegible]	[illegible]	[illegible]
Pac. G. 6% pfd.	[illegible]	[illegible]	[illegible]	[illegible]
S. C. Ed. 6s pfd.	[illegible]	[illegible]	[illegible]	[illegible]
Do. com.	[illegible]	[illegible]	[illegible]	[illegible]
Univ. Cons. Oil	[illegible]	[illegible]	[illegible]	[illegible]
W. Coast Life	[illegible]	[illegible]	[illegible]	[illegible]
W. States Life	50	43	43	43

*—Cents.

METAL MARKETS

CLEVELAND, May 19. (Exclusive)—Daily Metal Trade today says:

Structural steel lettings are limited in the Chicago district, although small lots are fairly numerous.

Tin plate consumers are specifying a fairly active rate on old contracts. Sheet demand is not so active, this being reflected in operating schedules in the valley and elsewhere.

The recent reduction in bolt and nut prices has not yet stimulated buying to any great extent. Pig iron business still is small.

METAL PRICES

NEW YORK, May 19. (AP)—Copper steady; electrolytic spot and future, 13.

Iron quiet; No. 2 f.o.b. Eastern Pennsylvania, 18.00@19.00; Buffalo, 18.00@18.50; Alabama, 12.00@14.00.

Tin weak; spot and near-by, 31.75; future, 32.00.

Lead steady; spot New York, 5.60; East St. Louis, 5.50.

Zinc quiet; East St. Louis spot and future, 4.60.

Antimony, 7.50.

Quicksilver, 118.00.

BOSTON STOCKS

BOSTON, May 19. (AP)—Following are the sales of the most active stocks traded today on the Boston Stock Exchange:

	Sales	High	Low	Last
Amer. Foundry	[illegible]	[illegible]	[illegible]	[illegible]
Amer. T. & T.	[illegible]	[illegible]	[illegible]	[illegible]
Arizona com.	[illegible]	[illegible]	[illegible]	[illegible]
Crown Cork	[illegible]	[illegible]	[illegible]	[illegible]
East. Gas & Fuel	[illegible]	[illegible]	[illegible]	[illegible]
Edison El. Illum.	[illegible]	[illegible]	[illegible]	[illegible]
Employers Group	[illegible]	[illegible]	[illegible]	[illegible]
First Nat. Stores	[illegible]	[illegible]	[illegible]	[illegible]
Gillette	[illegible]	[illegible]	[illegible]	[illegible]
Jenkins Telev.	[illegible]	[illegible]	[illegible]	[illegible]
[illegible]	[illegible]	[illegible]	[illegible]	[illegible]
[illegible]	[illegible]	[illegible]	[illegible]	[illegible]
U. S. El. & Pwr.	[illegible]	[illegible]	[illegible]	[illegible]
United Founders	[illegible]	[illegible]	[illegible]	[illegible]
Utah Apex	[illegible]	[illegible]	[illegible]	[illegible]
Utah Metal	[illegible]	[illegible]	[illegible]	[illegible]
Utility Equities	43	11⅝	11¼	[illegible]

GASOLINE WEAKER

CHICAGO, May 19. (Exclusive)—Motor grade, 6½ to 7⅛c. Kerosene, slow, 41-43 water white, 4 to 4⅛c. Fuel oil, quiet, 34-36 gravity, 72½ to 75c.

SAN FRANCISCO

SAN FRANCISCO, May 19. (AP)—Prices slumped drastically on the stock exchange here today. The Sutro averages lost more than a point, indicating a drop of almost 2 per cent in the prices of leaders.

Trading dragged at a slow pace, while 31,880 shares changed hands at $1,522,302.

Activity was greatest in Transamerica and second in Standard Oil of California, otherwise turnover of individual stocks was negligible. Practically all stocks sold lower.

The principal losses were: Transamerica 1⅛, Standard 1⅛, Food Machinery 3⅛, Caterpillar 1⅛, I. Magnin 1⅛, Pacific Gas 1⅛, Great Western Power 6s 1⅛ and Pacific Telephone, Western Pipe and Steel, Fireman's Fund and Crown Zellerbach down 1 each.

	Sales	High	Low	Last
Assd. Ins. Fund	100	6⅛	6⅛	6⅛
Bond and Share	100	13	13	13
Byron Jackson	500	15⅞	15¼	15½
California Pack.	200	69¼	68⅝	68⅝

	Sales	High	Low	Last
Caterpillar Trac.	1,200	75⅝	74	74
C. Zell. pref. "A"	[illegible]	[illegible]	[illegible]	[illegible]
Do. vtc. com.	[illegible]	[illegible]	[illegible]	[illegible]
Fageol Mot. pfd.	[illegible]	[illegible]	[illegible]	[illegible]
Do. com.	[illegible]	[illegible]	[illegible]	[illegible]
Fireman's F. Ins.	[illegible]	[illegible]	[illegible]	[illegible]
Food Mach. com.	[illegible]	[illegible]	[illegible]	[illegible]
Foster & Klei. com.	[illegible]	[illegible]	[illegible]	[illegible]
Golden St. Milk	[illegible]	[illegible]	[illegible]	[illegible]
G. W. Pw. 6% pf.	[illegible]	[illegible]	[illegible]	[illegible]
Do. 7s pfd.	[illegible]	[illegible]	[illegible]	[illegible]
Hawaiian Pine.	[illegible]	[illegible]	[illegible]	[illegible]
Honolulu Plant.	[illegible]	[illegible]	[illegible]	[illegible]
Kolster Rad. com.	[illegible]	[illegible]	[illegible]	[illegible]
Magnin Co. com.	[illegible]	[illegible]	[illegible]	[illegible]
N. Am. Inv. com.	[illegible]	[illegible]	[illegible]	[illegible]
Pac. G.&E. 1st pf.	[illegible]	[illegible]	[illegible]	[illegible]
Do. com.	2,000	[illegible]	[illegible]	[illegible]
Pac. Light. pfd.	[illegible]	[illegible]	[illegible]	[illegible]
Pac. P. Ser. "A"	[illegible]	[illegible]	[illegible]	[illegible]
Pac. T.&T. pfd.	[illegible]	[illegible]	[illegible]	[illegible]
Do. com.	[illegible]	[illegible]	[illegible]	[illegible]
Richfield Oil com.	[illegible]	[illegible]	[illegible]	[illegible]
S.J.L.&P. 7s pf.	10	117	117	117
Shell Un. Oil com.	[illegible]	[illegible]	[illegible]	[illegible]
S. P. G. G. "A"	[illegible]	[illegible]	[illegible]	[illegible]
Standard of Cal.	6,300	[illegible]	[illegible]	[illegible]
Tidewater Oil com.	[illegible]	[illegible]	[illegible]	[illegible]
Transamerica Co.	9,700	[illegible]	[illegible]	[illegible]
Union Oil Assoc.	[illegible]	[illegible]	[illegible]	[illegible]
Union Oil of Cal.	[illegible]	[illegible]	[illegible]	[illegible]
Un. Sugar com.	[illegible]	[illegible]	[illegible]	[illegible]
West. Pipe-Steel	[illegible]	[illegible]	[illegible]	[illegible]
Yel. & Checker	[illegible]	[illegible]	[illegible]	[illegible]
Fireman's Ins. rt.	300	35⅛	35⅛	35⅛

DIVIDENDS VOTED

NEW YORK, May 19. (Exclusive) The following dividend declarations were reported today:

Lily Tulip Cup Corporation, regular quarterly of 37½ cents on common, payable June 16 to stock of record June 6, and $1.75 on preferred, payable June 30 to stock of record June 6.

Dresser Manufacturing, regular quarterly of 87½ cents on "A," and 50 cents on "B," payable June 2 to stock of record the 21st inst.

White Rock Mineral Springs, regular quarterly of $1 on common, $1.75 on first preferred and $5 on second preferred, payable July 1 to stock of record June 18.

Phillips Petroleum, regular quarterly of 50 cents on common, payable June 30 to stock of record June 16.

Vortex Corporation, regular quarterly of 30 cents on common, and 62½ cents on "A," payable July 1 to stock of record June 20.

Viking Pump Company, regular quarterly of 60 cents on preferred, payable June 15 to stock of record the 31st inst.

United States Foil, regular quarterly of 25 cents on "A" and "B" common, and $1.75 on preferred, payable July 1 to stock of record June 14.

Wisconsin Public Service Corporation, regular quarterly of $1.75 on the 7 per cent preferred, and $1.62½ on the 6½ per cent preferred, and $1.50 on the 6 per cent preferred, payable June 20 to stock of record the 31st inst.

Oalland Merchantile Laundry, regular quarterly of 87½ cents, payable June 1 to stock of record the 15th inst.

RUBBER MARKET

NEW YORK, May 19. (Exclusive)—Prices on the rubber exchange of New York continued their downward trend today and under renewed commission house and dealer selling new all-time low records since the inauguration of the change were established when the May position sold down to 13.70c a pound in the final few minutes of trading.

London spot touched its lowest level in about a decade when the May position there sold at 6¾d., off 1-16d from the previous close. The Singapore spot position closed quiet and 1-16d lower at 6 9-16d. In the local outside market here spot was quoted at 14c, off ⅛c, the lowest level attained in about nine years.

	Spot-May.	June.	July-Sept.
Ribbed smoked sheets	14	14⅛	14⅜
First latex crepe	14⅝	....	....
Clean thin brown crepe	13	....	....
Amber No. 3	13	....	....
Para upriver fine	13⅝	....	....

PRODUCE MARKET

(United States Bureau of Markets)

Receipts were liberal in most lines, with rather slow demand. Prices were generally unsettled to weaker. Apples steady. Kentucky Wonder beans weak under heavy receipts. Cantaloupes weaker, with slow demand. Cucumbers weaker. Citrus firm. Lettuce about steady. Peas firm. Squash weak. Tomatoes weak. New potatoes weaker.

APPLES—Per pound, Watsonville, Newtowns, 6½@7, few 7½; poorer, 6; Soledad, Newtowns, 7@8; Idaho, Winesaps and Arkansas Blacks, 5@5½; Washington, packed boxes, Rome Beauty, fancy, medium to large, 2.75@3.00; Winesaps, extra fancy, medium, 2.80@2.85.

ARTICHOKES—Per box, San Luis Obispo, 45s-60s, 2.50@3.00; 72s-100s, 1.75@2.00; poorer lower.

ASPARAGUS—Per pound, Delta, 8@9; best, 10; fair quality, 7; Mendota, 10@11; fair quality, 8@9; local, guaranteed fancy, 18; common, 16; small, 12@13.

AVOCADOS—Local, loose, pound, Spinks, Challenger, 30@35; Lyons, 40@45; Sharpless and Dickinsons, 35@40; Anaheims, 30@40.

BANANAS — Per pound, 4½@5; some, 5½.

BEANS—Per pound, local and San Diego county, Kentucky Wonders, 3½@4; fair quality, 2@2½.

BLACKBERRIES—Local, 30-cup crates, half-pint, 2.50@3.00; few 3.50; 12-basket trays, 1.50@1.75; mostly 1.50; San Diego, 12-basket trays, 1.15@1.25.

BUNCHED VEGETABLES — Local, per dozen bunches: Beets, 20, few 25; carrots, 20@25; dikon, 25@30; kohl-rabi, 25@30; mustard greens, 15@17½; parsley, 10@14; radishes, small red, 20@25; spinach, 25@30, few 35; ordinary, 20.

CABBAGE — Local, crates, Cannonball, 50@75; red, 2.50@3.00.

CANTALOUPES—Imperial Valley, salmon tints, pony 45s and 54s, 2.00@2.50; mostly 2.25; standard 45s, 3.00@3.50; mostly 3.25; jumbo 36s and 45s, 3.50@3.75.

CAULIFLOWER—Local, field crates, 1.25@1.50; San Diego, 1.50@2.00.

CELERY—Venice, crates, 3½-4½ dozen, 2.00@2.50; hearts, in lettuce crates, 1.75@2.00; poorer low as 1.00.

CHERRIES — Northern, pound, loose, Tartarians, 14@16; fair quality, 10@12; Rockports, 8@10; Bings, few 18@20.

CORN—Coachella, lugs, 1.50@1.75; fair quality, 1.00@1.25.

CUCUMBERS — San Pedro, San Diego county, lugs, 1.25@1.50; best, 1.75; flats, 2-3 dozen, 75@1.00; Carlsbad, hothouse, 2 dozen, 75@1.25; poorer, 40.

EGGPLANT—Coachella, pound, 7; best, 8; No. 2s, 5@6.

FIGS—Coachella Valley, 7-pound flats, brown, 1.50@1.65.

GRAPEFRUIT—Per box, Arizona, fancy 48s, 5.50; 64s, 6.25; 80s-100s, 6.25; 126s, 5.25; Imperial, 80s-100s, fancy, 5.75; choice, 5.25; local, market pack, 80s-100s, 4.00@4.50.

LETTUCE — Crates, Iceberg, San Luis Obispo, dry pack, 4s, 2.00@2.25; best, 2.50; fair quality, 1.50@1.75; 5s, 1.25@1.50; Lompoc, 4s, fair quality, 1.00@1.25; Santa Maria, 3½ dozen, 1.50@1.75; Watsonville-Salinas, iced, 4-5 dozen, 2.25@2.50; few 2.75; Guadalupe, 4-5 dozen, 1.75@2.00.

LOGANBERRIES—Local, 30-cup crates, half-pint, 3.00@3.50; best, 4.00.

MELONS — Honeydews, standard flats, 8s-12s, 2.65@2.75; Japanese, pony flats, 11s-16s, 2.50@2.60.

ONIONS—Coachella, lugs, White Wax, 45@55; yellows, 40@45.

ORANGES—Local, fancy pack, Valencias, 100s, 6.00@6.25; 126s, 7.00@7.25; 150s and smaller, 7.75@8.00.

PEAS — Per pound, San Luis Obispo, Lompoc, Arroyo Grande, 6@7; few best, 8; fair quality, 4@5.

PEACHES—Tulare county, pound, Alexanders, 16.

POTATOES—New, per lug, local, White Rose, No. 1s, 85@1.00; San Diego, British Queens, 80@95; Shafter, White Rose, 90@1.10; No. 2s, 40@50. Brokers' sales, opening Monday, too few sales reported to quote.

RASPBERRIES — Local, 30-cup crates, half-pint, 3.50@4.00; best, 4.25.

SQUASH—Per lug, White Summer, local, 50@75; Imperial, Coachella Valley, 25@30; San Diego county, Italian, 50@75; Yellow Crookneck, 1.00; few 1.25.

STRAWBERRIES — Local, 30-basket crates, 4.00@4.50; best, 5.00; fair quality, 3.50; 12-basket trays, Watsonville-Salinas, 1.60@1.85; few 2.00; Berros, 1.40@1.50.

SWEET POTATOES—Local, Nancy Halls, bushel baskets, 3.00@3.25; Arkansas, 3.50.

TOMATOES — Imperial Valley, crates, ripes, 9-top, 2.25@2.50; few 2.75; 12s, 2.25@2.50; 16s, 1.50@1.75; Coachella Valley, 9s, 2.50@2.75; 12s, 2.00@2.25; 16s, 1.50@1.75.

PEPPERS — Mexico, pound, California Wonders, 16@18; Floral Gems, 16@18; best, 20.

PEARS—Santa Clara, Winter Nelis, per box, 195s, 3.25; 150s-180s, 3.75; 210s, 3.50; Glou Morceau, half boxes, 40s-55s, 1.40.

POULTRY PRICES

No.	1—Hens, Leghorns, under 3½ lbs., each	.18
No.	2—Hens, Leghorns, 3½ to 4 lbs., each	.20
No.	3—Hens, Leghorns, 4 lbs. and up, each	.20
No.	4—Hens, colored, 4 lbs. and up, each	.20
No.	5—Broilers, 1 to 1½ lbs., each	.18
No.	6—Broilers, over 1½ to 2¼ lbs., each	.21
No.	7—Fryers, Leghorns, 2¼ to 3 lbs., each	.20
No.	8—Fryers, colored, 2¼ to 3 lbs., each	.25
No.	9—Roasters, soft bone, 3 lbs. and up, each	.22
No.	10—Stags	.13
No.	11—Old roosters	.12
No.	12—Ducklings, Pekin, 3½ lbs. and up, each	.18
No.	13—Ducklings, other than Pekin, 3½ lbs. and up, each	.18
No.	14—Old ducks, 3½ lbs. and up, each	.16
No.	15—Geese	.15
No.	16—Young Toms, dressed, 13 lbs. and up, each	.28
No.	17—Young Toms, dressed, 13 lbs. and up, each	.24
No.	18—Hen turkeys, 8 lbs. and up, each	.28
No.	19—Hen turkeys, dressed, 8 lbs. and up, each	.31
No.	20—Old Tom turkeys	.20
No.	21—Old Toms, dressed	.20
No.	22—Small hen turkeys, under 8 lbs., each	.15
No.	23—Small Tom turkeys, under 8 lbs., each	.15
No.	26—Capons, less than 8 lbs., each	.33
No.	27—Capons, 8 lbs. and up, each	.35
No.	28—Rabbits, white, 3½ to 4 lbs., each	.17
No.	29—Rabbits, red, 3½ to 4 lbs.	.16
No.	30—Rabbits, mixed colors, 3½ to 4 lbs., each	.15

LOCAL GRAINS

All quotations nominal and subject to market fluctuations. Prices quoted are per cwt., field run, in carloads only.

Wheat—		
Milling	2.05	@2.10
Feed	2.00	@2.05
Corn—		
No. 2 yellow	1.80	@1.85
No. 3 yellow	1.77	@1.82
Feed barley—		
California No. 2, sacked	1.25	@1.30
Milo—		
California, sacked	1.95	@2.00
Kafir—		
No. 2 eastern bulk	1.90	@1.95
Millfeeds—		
White	1.75	@1.80
Red	1.70	@1.75

CAR RECEIPTS

Wheat, 15; barley, 21; corn, 22; oats, 1; milo, 1; kafir, 1; flour, 8; bran, 1; cereal, 4; cornmeal, 1; oat chop, 2; alfalfa meal, 1; beans, 1; rice, 1; cottonseed, 1; beet pulp, 1; poultry feed, 2; peanuts, 1; coffee, 2; rice bran, 1; miscellaneous, 1; total, 95.

Local hay quotations corrected weekly by Los Angeles Grain Exchange:

U. S. No. 1 leafy alfalfa	20.00@21.00
U. S. No. 1 alfalfa	19.00@20.00
U. S. No. 2 leafy alfalfa	18.00@19.00
U. S. No. 2 alfalfa	17.00@18.00
Oat hay	19.00@20.00
Barley hay	17.00@18.00

CHEESE PRICES

No.	1—New York Flats	.34
No.	2—New York Twins	.33
No.	3—New York Cheddars	.34
No.	4—Wisconsin Twins	.24
No.	5—Wisconsin Daisies	.25
No.	6—Wisconsin Horns	.25
No.	7—Wisconsin Sandwich Prints	.26
No.	8—Wisconsin Cream Brick	.25
No.	9—Tillamook Triplets	.25
No.	10—Tillamook Horns	.25½
No.	11—Tillamook Sandwich Prints	.27
No.	12—Western Triplets	.22
No.	13—Western Horns	.22
No.	14—Western Sandwich Prints	.24
No.	15—California Flats	.20
No.	16—Caso's Full Cream Jack	.21½
No.	17—Caso's Half Skimmed Jack	.17½
No.	20—Old Block Swiss	.42
No.	21—New Block Swiss	.40
No.	—Imported Wheel Swiss	.47
No.	—Domestic Wheel Swiss	.44
No.	—Limberger (1 lb. prints)	.32
No.	—Limberger (2 lb. prints)	.30
No.	26—Meloweet Triplets	.26
No.	27—Meloweet Horns	.26
No.	28—Requefort	.65

NAVAL STORES

SAVANNAH, May 19. (AP)—Turpentine firm, 43¼@43¾; sales, 1004; receipts, 638; shipments, 319; stocks, 12,607.

Rosin firm; sales, 1033; receipts, 1975; shipments, 1105; stock, 5648.

Quote: B, 5.30; D, 5.80; E, 6.00; F, 6.15; G, 6.15; H, I, K, M, 6.25; N, 6.35; WG, 6.50; WW, X, 6.55.

276 Cities are the homes of CALITALO STOCKHOLDERS

Public interest in the shares of this bank holding corporation has grown steadily since its inception in 1927.

A graphic prospectus, just off the press, lists the names of 276 cities in 21 states where Calitalo stockholders live. This new prospectus—free for the asking—also tells a detailed story of the Calitalo banks, their condition, management and executive personnel.

An interesting table of the growth in value of a number of New York banks during a ten year period is also shown, to illustrate the increase in market value of bank shares generally. And B. C. Forbes, eminent financial writer, is quoted by permission, in an extract from his published opinion on bank shares. Call or write for a copy of the new Calitalo prospectus.

The shares of Calitalo Investment Corporation are offered as an attractive opportunity for long term investment in a bank holding company, incorporated under California laws.

FISCAL AGENTS:

FREDERIC VINCENT & CO.
Specialists in Bank Securities
SUITE 1212 GARFIELD BUILDING
403 West 8th Street, Los Angeles
Telephone TUcker 8619
Offices in Principal Cities on the Pacific Coast

Empire Trust, N. Y., Trustee
Associated Standard Oil Stock Shares
—July Semi-Annual Dividend 8%
Today's Market Price Approximately $13⅝
WILLIAM PHILPOT MORRIS
Stocks .:. Investment Trusts .:. Bonds
802 BANK OF AMERICA BUILDING
VAndike 4191 LOS ANGELES, CALIF. Cable—Philpot

STANDARD BRANDS, INC.

A Current Analysis of this Stock Now Available ON REQUEST

WALSH O'CONNOR AND COMPANY
Members
New York Stock Exchange
New York Curb Exchange (Associate)
532 W. Sixth Street
LOS ANGELES
1426 Santa Monica Blvd.
BEVERLY HILLS
San Francisco Oakland
DIRECT PRIVATE WIRES

We own and offer
7% Certified FIRST LIEN TRUST DEEDS
Denominations... $3000 to $20,000
Maturities... 3 Years and Less
Dependable
Convenient
Worry Free
High Yield

Secured by choice improved property in select locations *in the outstanding exclusive residential and income areas.*

Exempt from California Personal Property Tax.

Interest quarterly by coupon, payable at the offices of Ralph G. Wolff Company, or at your bank.

Certification... Every loan carefully examined by our own legal and technical department and safeguarded by our Certificate of Protection.

Clip the coupon below and mail to this office for copy of our booklet, which tells "What Is a Certified First Lien Trust Deed?" (No Obligation)

RALPH G. WOLFF COMPANY
ROOSEVELT BLDG. Seventh St. at Flower LOS ANGELES
ST. LOUIS, MO.
—A Responsible Institution—

Name ....
Address ....
Telephone ....

SECURITY SALESMEN WANTED

The securities department of a well-known utility holding corporation has an opening in its sales organization for two or three high-grade experienced securities salesmen who can show a record of actual results. Salesmen must have automobile. Permanent connection, liberal commission and leads furnished.

See MR. ZIMMERMAN
624 Van Nuys Building, Los Angeles

GORMAN, KAYSER & CO.
Investment Securities
Members
SAN FRANCISCO STOCK EXCHANGE
SAN FRANCISCO CURB EXCHANGE
CHICAGO BOARD OF TRADE

New Analysis Now Available
upon request—by mail, call or telephone—
"RUBBER AND TIRE INDUSTRY"
Inquiry incurs no obligation
Telephone TRinity 2841
San Diego Hollywood San Francisco

Transamerica Corp.
An 8-page folder ... by the ... Department ... the Los Angeles Stock Exchange ... contains pertinent information regarding Transamerica. We have ... a limited supply of these ... for distribution to interested investors.
Ask for ...
L.A. Investment Securities
Los Angeles ...
L. A. Stock Exchange
L. A. Curb Exchange
Stock Exchange Bldg.
1035 So. Broadway
PASADENA LONG BEACH

MERCANTILE ...
Pays 6% on ...
625 South Grand ...
TR. 2865

TUESDAY MORNING.

NEW YORK

THIS BOOKLET HOW W... PA...
The coupon ... address will ... ing complete ... Reserve Co. ... ible Mortgage De... Certificates which ... by a large margin of ... real estate and yield ...
AN IDEAL INVESTMENT
California RESERVE CO.
CALIFORNIA RESERVE BLDG.
Please send me illustrated booklet ... your 8% Convertible Mortgage Deed ...

Transamerica Corp.

An 8-page folder, compiled by the Research Department of the Los Angeles Stock Exchange, contains pertinent information regarding Transamerica. We have secured a limited supply of these reports for distribution to interested investors.

Ask for copy.

L.A. Investment Securities

One of the Los Angeles Investment Co. Resources of group over $10,000,000

MEMBERS L. A. Stock Exchange L. A. Curb Exchange

Stock Exchange Bldg., TRinity 1035 So. Broadway, Wilshire

PASADENA LONG BEACH

MERCANTILE BUILDING-LOAN ASSOCIATION

Pays 6% on Savings

625 South Grand Ave. TR. 3067

...and offer ...% Certified LIEN TRUST DEEDS

...ominations...$3000 to $30,000 ...urities...3 Years and Less

Dependable Convenient Worry Free High Yield

...choice improved property in select ...the outstanding exclusive residential ...areas.

...California Personal Property Tax ...arterly by coupon, payable at the office ...ph G. Wolff Company, or at your ...

...Every loan carefully examined ...own legal and technical department ...ded by our Certificate of Protection. ...the coupon below and mail to this ...for copy of our booklet, which tells ...What Is a Certified First ...Lien Trust Deed?" (No Obligation)

RALPH G. WOLFF COMPANY

...LY BLDG. ...Regional Trust Bldg. ...GELES ...Branch Office ST. LOUIS, MO

...A Responsible Institution—

...RITY SALESMEN WANTED

...department of a well-known public ...corporation has an opening for ...tion for two or three high-grade ...urities salesmen who can show a rec... ...results. Salesmen must have an auto... ...anent connection. Liberal compensation ...nished.

...MR. ZIMMERMAN ...Nuys Building, Los Angeles

...AN, KAYSER & Co. ...Investment Securities ...Members ...STOCK EXCHANGE ...CHICAGO BOARD OF TRADE

...alysis Now Available ...vest—by mail, call or telephone

...GER AND TIRE INDUSTRY" ...Inquiry incurs no obligation

...639 So. Spring Street LOS ANGELES

...wood San Francisco ...Boston ...Rochester

NEW YORK CURB STOCKS

...NEW YORK, May 19. (AP)—Leading ...curb stocks broke sharply ...as the professional ...seemed to have turned ...

...ooking and filling of ...were reported to have ...ffect on the up side. ...ly profes... ...ity was oblivious ...ommercial extremes... ...day's turnover was only ...

...and Short, American and ...Gas, American Super... ...Cities Power & Light A, ...and warrants, and ...issues losing ...

...A holder traded issue... ...points in a few sales. ...and Driver Harris lost ...

...Class A stock dropped 4 points. ...Class Service lost ...

...when same ...low and close when ...

	High	Low	Close
...	...	...	...

THIS BOOKLET TELLS . . .

HOW WE CAN PAY 8% . . . WITH SECURITY FOR YOUR SURPLUS FUNDS . . .

MAXIMUM yield consistent with security and cashability are the features most desired by the conservative investor.

The coupon below with your name and address will bring you a booklet containing complete information on the California Reserve Co. 8% Convertible Mortgage Deed of Trust Certificates which are secured by a large margin of improved real estate and yield . . . . 8% PER ANNUM Payable Quarterly

Send Coupon Today

AN IDEAL INVESTMENT FOR YOUR SURPLUS FUNDS

California RESERVE Co.

SPRING at FOURTH LOS ANGELES, CALIF.

...RESERVE BLDG . . .

...and an Illustrated booklet containing information on ...Mortgage Deed of Trust Certificates.

T. 538

MARKET FLASHES

NEW YORK, May 19. (AP)—Stocks weak; representative industrials ease 3 to 15 points.

Bonds irregular; standard issues steady; convertibles sagged.

Curb heavy. Electric Bond and Share breaks about 5 points.

Foreign exchanges easy; French francs under pressure.

Cotton lower; favorable weather and local selling.

Sugar easy; lower spot market.

Coffee lower; weak cables.

CHICAGO, May 19. (AP)—Wheat easy; bearish weather and crop news.

Corn easy; larger offerings.

Cattle firm to higher.

Hogs higher.

Schwabacher & Co.

Members New York Stock Exchange

Associate Members New York Curb Exchange

Mezzanine Floor, Rowan Bldg. 458 S. Spring St. • FAber 7211 Los Angeles

New York Oakland San Francisco Seattle

For Sale

RUNNYMEDE FINANCE

100 Shares @ $7.00

30 Cons. Finance & Holding units...$ 3.25
50 Platt Music ... 17.00
5 California Reserve units ... 11.00
25 Broadway Dept. Store com. ... 11.00
25 Sparkletts Water units ... 72.50

Wanted

State Guaranty Corp.
State Guaranty Corp.

FEINSTEIN & Co. TRinity 8171

SECURITIES CHASE CORPORATION

BONDS FOR INVESTMENT

Municipal

					Yield %
CNM	$100,000	State of Virginia 4s	July	1, 1962	3.95
CN*	2,000,000	Westchester Co., N. Y. 4s	June	1, 1934-80	4.00
CN	500,000	Newark, N. J. 4½s	Mar.	1, 1933-42	4.00-4.15
CNMX	1,000,000	Louisville, Ky. 4s	Feb.	1, 1969	4.04
CNMX	300,000	State of Missouri 4¼s	Apr.	1, 1940	4.05
CN*	500,000	Westchester Co., N. Y. 4¼s	June	1, 1939-54	4.05
CNMX	195,000	Altoona, Pa. 4¼s	Mar.	1, 1937-56	4.10
CNMX	150,000	St. Louis, Mo. 4½s	Feb.	1, 1939-49	4.10
CNMX	100,000	State of West Virginia 4s	Jan.	1, 1954-55	4.10
CN	350,000	Cleveland, Ohio, S. D. 4½s	Oct.	1, 1940-46	4.15
CN*	250,000	New York City, N. Y. 4½s	Dec.	1, 1979	4.15
CN	100,000	Richmond, Va. 4½s	J. & J.	1, 1958	4.15
CNMX	200,000	State of West Virginia 4½s	Jan.	1, 1943-45	4.15
CNM	250,000	Jersey City, N. J. 5s	Oct.	1, 1943-59	4.20
CNMX	75,000	Los Angeles, Cal. 4¾s	Aug.	1, 1965-66	4.30
CNM	750,000	State of South Carolina 4½s	Dec.	1, 1944-53	4.30
CNMX	100,000	State of Tennessee 4¾s	Jan.	1, 1939	4.30
CN	75,000	Memphis, Tenn. 4¾s	Jan.	1, 1966-67	4.30
CNMX	1,000,000	Chicago, Ill. 4s	Jan.	1, 1935-47	4.40
	500,000	San Antonio, Texas, S. D. 4¾s	Apr.	1, 1946-69	4.40
CNM	300,000	State of Arkansas 5s	Sept.	1, 1944-61	4.55

Railroad

			Approximate Price	Yield %
NMC	150,000	Chicago, Burlington & Quincy R. R. Co., Ill. Div. 1st 4s, July 1, 1949	94¾	4.41
NC	100,000	New York Central Lines, 5% Equip. Trust Ctfs., June 1, 1937-39		4.50
N	100,000	Southern Railway Co., Development & Gen. 4s, Apr. 1, 1956	91	4.60
	100,000	Pennsylvania R. R. Co., 40-Yr. Deb. 4½s, Apr. 1, 1970	95½	4.75
N†C	250,000	Southern Pacific Co., 4½% Equip. Trust Ctfs., May 1, 1933-45		4.50
N†	150,000	St. Louis-San Francisco Railway Co., 4½% Equip. Trust Ctfs., Apr. 1, 1939-40		4.55
	250,000	Canadian Pacific Railway Co., 4% Irredeemable Con. Deb. Stock	87¼	4.58
NMC	125,000	Southern Pacific R.R. Co., 1st Ref. 4s, Jan. 1, 1955	93	4.47
N	200,000	Ill. Cent. R.R. Co., & Chic., St. L.&N.O.R.R. Co., Joint 1st Refunding 5s, Dec. 1, 1963	106	4.65
NC	100,000	N. Y., Chicago & St. Louis R. R. Co., Refunding 4½s, Sept. 1, 1978	96½	4.68
	250,000	Erie Railroad Co., Refunding & Imp. 5s, Apr. 1, 1975	94½	5.32
	150,000	Louisiana & Arkansas Railway Co., 1st 5s, Jan. 1, 1969	92	5.50
NMC	100,000	Pittsburgh C.C. & St. L. R.R. Co., General 5s, Ser. B, April 1, 1975	110	4.48

Public Utility

		Approximate Price	Yield %
$100,000	Houston Lighting & Power Co., 1st Lien & Ref. 5s, Mar. 1, 1953	101¾	4.88
125,000	Arkansas Power & Light Co., 1st & Ref. 5s, Oct. 1, 1956	98½	5.10
125,000	International Telephone & Telegraph Corp., 25-Yr. Deb. 5s, Feb. 1, 1955	97½	5.18
100,000	Gatineau Power Co., 1st 5s, June 1, 1956	95	5.36
150,000	International Hydro-Electric System, Conv. Deb. 6s, Apr. 1, 1944	104	5.58
200,000	American & Foreign Power Co., Inc., Deb. 5s, Mar. 1, 2030	88¼	5.66
100,000	The Western Public Service Co., 1st & Ref. 5½s, Feb. 1, 1960	95	5.85
150,000	Brooklyn-Manhattan Transit Corp., R. T. Security S. F. 6s, July 1, 1968	99	6.07
100,000	Utilities Power & Light Corp., 20-Yr. Deb. 5½s, June 1, 1947	92½	6.22
200,000	Central States Utilities Corp., 10-Yr. Secured 6s, Jan. 1, 1938	94	7.02

Industrial and Foreign

125,000	Crucible Steel Co. of America, 10-Yr. Deb. 5s, May 1, 1940	99⅝	5.03
100,000	United Merchants & Manufacturers, Inc., 6% Coll. Trust Notes, Dec. 15, 1930	100½	5.10
150,000	The American Metal Co., Ltd., 4-Yr. 5½% Notes, Apr. 1, 1934	98½	5.64
100,000	Republic of Cuba, Public Works S. F. 5½s, June 30, 1945	98	5.70
150,000	McKesson & Robbins, Inc., 20-Yr. Conv. Deb. 5½s, May 1, 1950	96	5.85
100,000	Lincoln Bldg., Lincoln 42nd St. Corp., 1st Mtge. S. F. 5½s, June 1, 1953	95	5.90
100,000	Fox Film Corporation, 6% Secured Notes, Apr. 15, 1931	100	6.00
175,000	General Theatres Equipment, Inc., 10-Yr. Conv. Deb. 6s, Apr. 1, 1940	100	6.00
125,000	Canadian International Paper Co., 1st 6s, July 1, 1949	95	6.45
150,000	Detroit & Canada Tunnel Co., 20-Yr. Conv. S. F. Deb. 6½s, May 1, 1948	98	6.70
100,000	Berlin City Electric Co., 25-Yr. Deb. 6s, Apr. 1, 1955	90½	6.80
100,000	Piedmont Hydro-Electric Co., 1st & Ref. S. F. 6½s, Apr. 1, 1960	91¾	7.20
200,000	Commerz-und Privat-Bank, 10-Yr. 5½% Gold Notes, Nov. 1, 1937	89½	7.25

C—Legal for Savings Banks in California
N—Legal for Savings Banks and Trust Funds in New York State
M—Legal for Savings Banks in Massachusetts

X—Legal for Savings Banks and Trust Funds in Connecticut
†—Legal in the opinion of attorneys
*—Exempt from all New York State Income Taxes

Chase Securities Corporation

505 West 6th Street
LOS ANGELES

60 Cedar Street
NEW YORK

First Trust Building
PASADENA

The above offerings are subject to prior sale and change in price.

Complete New York Stock Exchange Report

NEW YORK, May 19. (AP)—Following is the complete closing list of today's transactions on the New York Stock Exchange:

1930 High	1930 Low	Div.	Stocks—	Sales	High	Low	Last	Net change	Closing bid
42½	...	...	Abitibi Pow. & Paper	100	21¾	21¾	21¾	—¾	21¼
86½	67½	6	Do. pfd	100	81	81	81	—1⅝	80
37⅝	23⅝	1.60	Adams Express	2,300	31¼	30⅜	30⅝	—1	30
32	23	2	Adams Millis	300	31	30½	31	...	30¼
23¼	11½	...	Advance Rumley	400	18⅜	18⅛	18⅛	...	18
150⅞	118	3	Air Reduction	4,100	144⅜	141½	141⅝	—2¼	141
2⅛	1⅜	...	Ajax Rubber	200	1⅝	1⅝	1⅝	...	1⅝
9⅛	6	...	Alaska Juneau	7,500	7	7	7	...	7
15½	8¼	...	Albany P. Wrap. Paper	300	13½	12	12	—1½	11
34⅞	23	...	Alleghany	32,900	28⅞	27⅛	28	—⅜	27⅞
98	89¼	5½	Do. pfd xw.	100	93	93	93	...	94½
98¾	95	5½	Do. pfd $40 w.w.	300	95¼	95	95¼	—⅛	92¼
343	255¾	6a	Allied Chem. & Dye	1,400	309	301½	301½	—9¾	302⅝
68	49¾	3	Allis Chal. Mfg.	5,300	64¼	62⅝	63½	—⅜	63¼
35¼	20	...	Amal. Leather pfd	...	...	...	...	...	24
29⅞	18	2	Amerada	1,000	24½	24½	24½	...	...
20	26	...	Am. Agri. Chem. pfd	200	30	30	30	—2¼	30
91⅝	77	2	Am. Bank Note	200	86½	86½	86½	+1½	85
55½	38	...	Am. Bosch Magneto	...	...	...	...	—⅜	44⅝
54⅝	45½	2.40	Am. Brake Shoe	1,800	45¼	44½	44½	...	...
21⅝	8⅝	...	Am. Brown Bov. El.	2,500	18½	17	17	—1½	17
156⅞	117¼	4	Am. Can	28,200	144⅝	139⅝	140⅝	—4⅝	140¼
145⅞	140¼	7	Do. pfd	200	146	145¾	145¾	—¼	145½
82	52	6	Am. Car & Fdy.	200	56	55	56	+1	55⅝
...	...	3	Am. Chain	100	58	58	58	—3	57½
61¼	36⅝	2½b	Am. Chicle	1,600	45½	44	44	—1¼	43
33	16¼	1.60	Am. Coml. Alcohol	300	19½	19½	19½	—½	19¾
56½	35	...	Amer. European	100	48⅛	48⅛	48⅛	—1¾	47
...	65	...	Am. & For. Power	32,100	84	79½	80½	—3⅝	80
111½	107	7	Do. 7s pfd	100	100½	100½	100½	...	110½
...	95½	...	Do. 2nd 7s pfd	200	99	99	99	—¼	98½
...	19⅝	3	Am.-Hawaiian S.S.	100	23⅛	23⅛	23⅛	—⅜	22⅞
24⅝	22⅛	...	Am. Hide & Lea. pfd	100	23⅜	23⅜	23⅜	+1½	22⅞
41⅝	35½	4b	Am. Ice	800	39⅜	38	38½	—⅜	38⅛
55⅝	35⅝	2	Am. Int'l	2,200	43⅝	42	42	—1⅜	42
105	64	8	Am. Locomotive	1,800	64¼	64	64	—¼	63¾
...	210	7	Am. Mach. & Fdy.	100	265	265	265	—5	265
119⅝	112	7	Do. pfd x-w.	50	115	115	115	...	114½
94	85	7	Am. Natural Gas pfd	50	90	90	90	...	89½
2⅝	½	...	Am. Piano	2,100	1⅛	1	1	—⅛	1
119⅝	77	1a	Am. Power & Light	1,100	106⅛	101⅞	101⅞	—4⅝	101
107	100	6	Do. 6s pfd	100	104⅝	104⅝	104⅝	...	104¼
39⅝	30⅝	1½	Am. Rad. Stand. San.	8,700	32½	31⅝	31⅞	—⅝	31⅞
37	20½	...	Am. Republics	100	25⅜	25⅜	25⅜	+1⅜	24½
100⅝	73⅝	2a	Am. Rolling Mill	1,700	74	73⅛	73⅞	—⅝	73⅝
...	...	...	Do. Rts.	5,100	⅛	⅛	⅛	...	...
3⅝	1⅝	...	Am. Ship & Com.	200	2⅛	2⅛	2⅛	...	2⅛
80⅝	66⅝	4	Am. Smelting & Ref.	1,900	70⅝	70	70⅝	+⅛	70⅜
141	133	7	Do. pfd	200	139⅛	139	139	—⅛	139
22½	12	...	Am. Solv. & Chem.	200	13⅞	13⅝	13⅝	—⅛	13¼
53⅝	40⅝	3	Am. Steel Fdrs.	500	43	42	42	—1	42
23⅝	12⅝	...	Am. Sumatra Tobacco	100	15⅛	15⅛	15⅛	—⅛	15
27½	24	5	Am. Tel. & Cable	20	24⅜	24	24⅜	—⅛	24¼
274¼	216	9	Am. Tel. & Tel.	13,600	247	244⅞	244⅞	—1⅝	244⅝
...	...	...	Am. Tel. & Tel. Rts.	21,100	20⅝	20⅜	20⅜	—½	20¼
274⅝	197	8	Am. Tobacco "B"	5,500	264⅞	260	260	—6⅞	257½
...	108	7	Am. Type Fdrs. pfd	10	113½	113¼	113½	...	113
124⅝	88½	1	Am. Water Works	6,400	111	107¼	108¼	—1¼	108⅝
20⅝	7½	...	Am. Woolen	100	12⅞	12⅞	12⅞	...	12⅝
44⅝	19⅝	...	Am. Woolen pfd	700	36⅛	35⅛	35⅛	—⅛	35½
9⅝	5	...	Am. Wtr. Paper Cif.	100	7⅛	7⅛	7⅛	—⅛	7
17	8	...	Am. Zinc, Ld. & Sm.	500	10⅛	10	10	—⅛	10
81⅝	52¼	7	Anaconda Copper	21,900	61⅞	58⅜	58⅜	—3⅜	58⅜
53⅝	35	3	Anaconda W. & C.	300	37½	37¼	37½	—⅛	35½
51⅝	35	2.40	Anchor Cap	300	48⅛	48	48	—½	47
29⅝	22⅝	2	Archer-Dan.-Mid.	900	23	22⅞	22⅞	—⅛	22½
81⅝	76⅝	7	Armour Del. pfd	200	77¼	77¼	77¼	+⅛	76½
8⅝	5⅝	...	Armour of Ill. "A"	4,800	7⅛	6⅞	6⅞	—⅛	6⅞
4⅝	3⅝	...	Armour of Ill. "B"	5,300	4⅛	3⅞	3⅞	—⅛	3⅞
84	59⅝	7	Armour of Ill. pfd	700	63	61½	63	+2	62
15⅝	6⅝	...	Arnold Const.	100	9⅛	9⅛	9⅛	—⅛	9
46⅝	33⅝	4	Asso. Apparel Ind.	500	38½	37½	37½	—½	37¼
60⅝	28	2½	Asso. Dry Goods	1,600	45⅝	42⅝	43⅝	—2	43
242½	216¼	10	Atchison T. & S.F.	100	227	227	227	—1	226
106½	102⅝	5	Do. pfd	500	106¼	105⅞	105⅞	—⅛	105⅝
175½	161½	10b	Atl. Coast Line	200	166	166	166	...	166
80⅝	50⅝	1	Atl. Gulf & W.I.	200	61½	61	61½	+⅜	60½
51⅝	38⅝	2b	Atlantic Refining	4,100	43	42⅝	42½	—⅜	42⅜
...	78	4	Atlas Powder	100	84⅞	84⅞	84⅞	—⅛	84
...	101	6	Do. pfd	10	104	104	104	—⅛	102
...	31¼	1a	Atlas Stores	1,800	36½	35½	35½	—½	35⅜
263⅝	138	4a	Auburn Auto	1,800	169⅞	161	161½	—6½	161
35½	24	...	Austin Nichols pfd	100	35	35	35	...	32
60	56	3.80	Aust. Cred. Anst.	200	56½	56½	56½	+⅛	56⅝
58⅝	37	3	Auto Strop Razor "A"	200	54⅝	53⅞	54⅝	+⅜	54
9⅝	4⅝	...	Aviation Corp.	2,800	7½	7⅛	7⅛	...	7⅛
38	24⅞	1¾	Baldwin Locomotive	1,200	28⅛	27⅝	28	—⅛	27⅞
116	109	7	Do. pfd	60	110	109¼	110	+1	109
122⅞	110¼	7	Baltimore & Ohio	1,700	116¼	114⅝	114⅝	—1¼	114¼
83	79½	4	Do. pfd	100	83	83	83	...	83
110¼	107	6½	Bamberger pfd	100	108	108	108	+⅛	107⅝
...	...	2½	Bangor & Aroos.	500	79⅛	78	78	—1	77⅞
34	20⅝	2	Barnsdall "A"	3,500	26⅝	25⅝	25⅝	—⅞	25⅝
84	67⅝	4	Beatrice Creamery	300	84⅞	84	84	—1	83
70⅝	58	3	Beech-nut Packing	300	60	60	60	...	57½
6⅝	4⅝	...	Belding Hemingway	100	5	5	5	...	4⅞
57⅝	32⅝	2	Bendix Aviation	2,400	42⅝	40½	40⅝	—⅛	40½
51⅝	41⅝	2	Best & Co.	2,000	49	47⅝	49	—⅛	47⅝
110⅝	91⅝	5	Bethlehem Steel	5,000	94¼	93⅝	93⅝	—1¼	93⅝
134	122⅝	7	Do. 7s pfd	200	131¼	131¼	131¼	...	131¼
...	...	1½	Blaw Knox	100	36⅜	36⅜	36⅜	—⅜	36⅛
102	92	7	Bloomingdale pfd	10	99	99	99	...	98
99	47⅝	3	Bohn Alum.	1,400	56⅛	54½	54½	—1½	54⅛
5	3½	...	Booth Fisheries	200	3⅛	3⅛	3⅛	...	3
33¼	22	...	Do. 1st pfd	100	23⅛	23⅛	23⅛	+½	23
87½	60⅝	3	Borden	11,000	87¼	84⅜	85⅜	—2⅜	85
40⅝	32⅝	4	Borg-Warner	700	37⅝	37	37	—1⅜	36
27⅝	14⅝	2	Briggs Mfg.	5,500	21⅞	20½	20½	—½	20⅝
27⅝	12	...	Brockway Motor	3,300	22⅜	21⅛	21⅜	—⅜	21¼
92	66	7	Do. pfd	10	83	83	83	...	83
93⅝	84⅝	6	Bklyn.-Manh. Tr. pfd	100	91½	91½	91½	—1	91
12⅝	10	...	Bklyn. & Q. Tr.	500	12⅛	12⅛	12⅛	+½	12⅝
188¼	121	5	Brooklyn Un. Gas	400	155	152½	152½	—4⅛	152⅛
42⅝	40	3	Brown Shoe	100	41¼	41¼	41¼	—½	41
20⅝	13⅝	...	Brunswick Balke	100	21½	21½	21½	+1	20
22⅝	13	...	Brunswick Term. & Ry.	3,800	20	18	18	—1⅛	18
31⅝	22½	1	Bucyrus-Erie	100	26⅜	26⅜	26⅜	...	26
16⅝	9⅝	1	Budd Mfg.	400	12⅛	12⅛	12⅛	...	12⅛
24⅝	8½	1	Budd Wheel	4,400	14⅛	13⅞	13⅞	...	13⅜
...	20⅝	1.60	Bullard Co.	1,000	40⅝	39⅛	39⅛	—1	39
42	26⅝	3	Bulova Watch	1,800	33⅜	32	32	—1	32½
51⅝	37	1	Burroughs Add. Mach.	1,000	42⅛	40⅛	40⅛	—1⅜	40⅛
48⅝	36	2½	Bush Terminal	100	40⅛	40⅛	40⅛	+½	40
110	100¼	7	Do. 7s Deb.	60	105	104	104	—1⅛	103
5⅝	2⅝	...	Butte & Sup. Min.	500	2⅛	2⅛	2⅛	+⅛	2⅛
117⅝	78	...	Byers Co.	11,000	97⅝	90⅞	91⅛	—6⅞	91⅛
...	60⅝	6	Calumet & Arizona	200	63	63	63	...	62
...	18⅝	...	Calumet & Hecla	1,100	20	19⅛	19⅛	—⅛	19¼
...	55	5	Canada Dry Ginger Ale	2,100	65⅞	64⅛	64⅞	—2⅜	64½
225⅝	182⅝	10	Canadian Pacific	6,500	208⅞	206	206	—3⅛	206½
...	...	...	Canadian Pac. new w.i.	6,500	52⅝	51⅜	51⅛	—⅞	51⅛
31⅝	27	2.80	Cannon Mills	100	28	28	28	+⅛	28
350	192⅝	6	Case (J. I.)	10,100	239	225	225	—15	225
...	115	7	Do. pfd	50	130	129⅛	130	+1	129
...	58	3½b	Caterpillar Tractor	1,500	76⅛	74⅝	74⅝	—1⅜	74½
60	20	3	Celotex Co.	7,300	34⅛	31⅜	31⅜	—2⅛	31⅜
69⅝	51½	6	Cerro de Pasco	700	56⅜	55	55	—⅛	55
14⅝	8½	...	Certain-teed	300	9⅛	9	9	—⅜	9
...	38	4.20	Checker Cab	2,600	46	44⅛	44⅛	—3	44
241⅝	201½	10	Chesapeake & Ohio	300	216	216	216	...	215
...	62⅝	3	Chesapeake Corp.	500	71	69	69	—1⅜	68⅞
...	...	...	Chic. & E. Ill. pfd	100	43⅜	43⅜	43⅜	—1⅛	43
...	11⅝	...	Chic. Gt. Western	4,500	15⅞	14⅛	14⅛	—1⅜	14⅛
49⅝	24	...	Do. pfd	9,400	51⅝	46⅞	49	—2	48
...	18⅝	...	C.M.St.P.&P.	500	21⅞	21⅛	21⅛	—⅛	21¼
...	31⅝	...	Do. pfd	3,300	36⅞	34⅝	34⅞	—1⅝	34⅝
...	79⅝	5	Chic. & N.W.	100	83⅛	83⅛	83⅛	...	82⅛
...	17½	...	Chic. Pneu. Tool	400	23⅝	23	23	—⅜	22⅞
...	51	2½	Do. pfd	400	50⅛	50	50	—1⅛	49½
...	108	7	C.R.I.&P.	200	114	112	112	—1⅝	111½
...	52	2.40	Childs Co.	2,600	65⅛	64	64	—1⅛	64
...	26½	3	Chrysler	8,300	34⅞	33⅝	34	—⅜	33⅞
...	8⅝	...	City Stores	3,700	9⅞	9	9½	...	9
...	...	5	Cluett Peabody	200	43	43	43	—2	42⅜
187½	133¼	6	Coca Cola	3,300	180⅜	179	180	—6	180
...	49½	3	Do. "A"	100	51½	51½	51½	...	51¼
...	57½	2½	Colgate-Palmolive	300	60⅛	60	60	...	59
...	14⅝	...	Collins & Aikman	900	27	26	26⅛	+⅛	25
...	42⅝	2	Colorado Fuel & Iron	1,800	63⅛	60⅜	60⅜	—1⅜	60⅛
...	65	4	Colo. & So. 2nd pfd	10	69	69	69	...	60
99⅝	69	2	Columbia Gas & Elec.	37,100	85⅛	82⅛	82⅛	—3⅛	82⅜
...	104½	6	Do. pfd "A"	700	100⅞	100⅛	100⅞	...	100⅛
...	...	.87	Columbia Graphophone	8,600	27⅞	27	27	—⅛	27
...	128½	6b	Columbia Carbon	7,000	157	148⅛	148⅛	—10	148⅛
...	23⅝	2	Commercial Credit	300	30⅛	30	30	+⅛	29
...	27½	3	Do. "A"	100	39	39	39	—1⅛	39
...	22½	6½	Do. 6½s pfd w.w.	10	89	89	89	—1	88
...	77½	6½	Do. 6½s pfd x-w.	100	89	89	89	+2	86
...	...	1¾	Do. 7s pfd	20	24	24	24	...	24
22½	22	2	Do. pfd "B"	10	25⅛	25⅛	25⅛	...	25⅛
...	36⅝	1.60a	Com. Invest. Trust	300	42⅛	41⅛	41⅛	—⅜	41⅛
...	24	1a	Commercial Solvents	29,300	31⅛	29⅜	30	—1⅛	29⅞
...	12⅝	.60	Commonwealth South.	28,400	17⅞	17⅛	17⅛	—⅜	17⅛
...	99	6	Do. pfd	800	103⅛	103	103	...	102
...	44	2	Conde Nast Pub.	100	47	47	47	—1¼	47
...	13½	...	Congoleum Nairn	6,600	16⅛	15⅛	16	—⅛	15⅞
...	29⅝	2½b	Congress Cigar	300	40	40	40	—4⅛	40⅛
...	⅝	...	Conley Tin Foil stp.	100	⅛	⅛	⅛	—⅛	⅛
...	42½	7	Cons. Cigar	100	43	43	43	—⅛	42⅝
...	67	6½	Do. 6½s pfd	120	74	73⅛	73⅛	—1	73
...	15⅝	2	Cons. Film Ind.	700	23⅛	22	22	—⅛	22⅛
...	18	2	Cons. Film Ind. pfd	300	23⅛	22⅛	22⅛	+⅛	22⅛
...	90⅝	4	Consolidated Gas	38,000	128⅞	125⅛	126	—3⅛	126
...	99⅝	5	Do. pfd	800	103⅛	102⅞	102⅞	...	102⅞
...	49	6	Cons. R.R. Cuba pfd	700	62	62	62	...	60
2	1	...	Cons. Textile	2,500	1⅛	1⅛	1⅛	...	1⅛
...	17	1.20	Container "A"	200	17	16⅛	16⅛	+⅛	16½
9⅝	4½	...	Container "B"	100	6	6	6	...	5⅞
...	27½	...	Cont'l Baking "A"	1,100	29⅛	28⅛	28⅛	—⅛	28½
7	4	...	Cont'l Baking "B"	3,200	4⅛	4⅛	4⅛	—⅛	4½
94⅝	79	8	Cont'l Baking pfd	400	80	79⅛	79⅛	—1	79
...	50⅝	2½	Continental Can	1,800	65½	64⅛	64⅛	—⅜	64⅛
...	23⅝	2	Cont'l Diamond Fibre	1,400	26⅛	25⅛	25⅛	—1⅛	25⅛

1930 High	1930 Low	Div.	Stocks—	Sales	High	Low	Last	Net change	Closing bid
77⅞	54	2.40	Cont'l Ins.	500	65½	64	64	—2	62
8¼	4⅝	...	Continental Motor	800	5⅜	5¼	5¼	—⅛	5⅛
30⅛	19½	...	Cont'l Oil of Delaware	14,000	27⅞	25⅞	26	—1½	25
40⅞	27⅜	1	Continental Shares	200	31⅜	30	30	—1⅛	30
111⅞	87½	3	Corn Products	5,300	104⅛	100	102¼	—2⅜	102
147	140½	7	Do. pfd	130	147	145⅜	145⅜	—⅜	145
32⅝	22⅝	2a	Coty	500	27⅝	27⅛	27⅛	—⅜	27
35⅝	25½	2	Cream of Wheat	400	32⅛	32⅛	32⅛	—⅜	31½
20⅝	9	...	Crex Carpet	600	15⅜	15⅜	15⅜	...	15½
22	10¼	1	Crosley Radio	100	18	18	18	...	17
93⅝	73⅛	5	Crucible Steel	900	77⅛	76⅛	77⅛	+½	76½
117	110	7	Do. pfd	150	114⅜	114	114⅜	+½	113½
17⅞	9	...	Cuba Co.	1,300	17⅛	16⅞	16⅞	—⅜	16⅛
70	61	6	Cuba R.R. pfd	50	66	66	66	...	66
2⅛	1	...	Cuban Dom. Sugar	200	1⅛	1⅛	1⅛	...	1⅛
49⅛	41½	4	Cudahy Packing	700	45	44	44	—1	43½
121⅛	114⅞	7	Curtis Pub. pfd	100	119	119	119	+⅛	119
14⅛	6½	...	Curtiss Wright	7,300	11⅛	11⅛	11⅛	—⅛	11⅛
19⅛	12⅝	...	Do. "A"	1,500	15⅛	14⅛	14⅛	—⅛	14⅛
90½	64	3½	Cutler Hammer	100	76	73⅛	73⅛	—3⅛	73
43⅝	28⅝	...	Davison Chemical	1,100	36⅝	35⅛	35⅛	—1⅛	35
30	22	2.32f	Debenhams Sec.	100	25½	25½	25½	—1	24
127½	117	7	Deere pfd	300	122⅛	122⅛	122⅛	—⅛	121⅛
180⅞	161½	9	Delaware & Hud.	900	173⅛	172⅜	172⅜	—2⅛	172⅜
150⅛	121	6	Del., Lack. & West.	100	127½	127½	127½	—1⅛	126½
255⅞	195⅞	8	Detroit Edison	300	240	237	237	—2	237
237	180	8	Diamond Match	200	222	222	222	...	220
9⅛	6⅛	1	Dome Mines	400	8¼	8⅛	8⅛	+⅛	8⅛
39⅛	20¼	1.20a	Dominion Stores	1,100	23⅛	22⅛	22⅛	—⅛	22⅛
87⅛	77	4	Drug, Inc.	2,000	81⅞	80½	81	—⅜	81
43⅛	27⅛	4a	Dunhill Inter.	600	36	35⅛	35¼	+⅜	35⅜
145⅛	112⅛	4	Du Pont de Nemours	4,400	129⅛	127	127	—2⅜	126⅜
120⅛	101⅛	6	Do. Deb.	100	120½	120½	120½	...	120½
255¼	175	8b	Eastman Kodak	5,700	245	240	240	—7	240
37⅞	24⅛	3	Eaton Axle & Spring	800	28⅛	27¼	27¼	—1	27
114⅛	81	6	Electric Auto Lite	16,000	91⅛	85½	86⅜	—2⅜	86½
9⅛	4½	...	Electric Boat	400	5⅜	5⅜	5⅜	...	5⅜
103⅞	49⅛	1	Electric Power & Light	42,000	88⅛	84	85	—3⅛	85
112	106½	7	Do. pfd	300	110⅛	110⅛	110⅛	+⅛	110¼
78⅛	66	5	Electric Storage Battery	900	67	66½	66½	—1⅜	67
59⅛	50	5	Endicott Johnson	100	50⅛	50⅛	50⅛	+½	50
66	39¼	2.40	Engineers' Pub. Service	200	62	62	62	—1½	61⅜
107	90⅛	5	Do. 5s pfd	500	103	103	103	...	104½
104⅛	94½	5½	Do. 5½s pfd	100	103	103	103	...	103
48	39⅛	3	Equit. Office Bldg.	300	48	47	48	...	47⅛
63⅛	43½	...	Erie Railroad	2,300	50	47½	47½	—1⅜	47½
69	61⅛	4	Do. 1st pfd	200	63½	63⅛	63½	...	63
43⅛	21	4	Eureka Vacuum Cleaner	200	26⅜	26	26	—1	25⅜
39⅛	13⅛	2½	Evans Auto Load.	100	15⅛	15⅛	15⅛	—⅜	15
26½	17⅛	1½	Exchange Buff.	10	24½	24½	24½	...	24⅛
39⅛	13	...	Fairbanks Co. pfd	30	14⅛	14⅛	14⅛	+⅛	14
59⅛	34⅛	3	Fairbanks Morse	1,400	50⅜	48⅛	48⅛	—1½	48⅛
110	102	7	Do. pfd	70	110	110	110	—1½	108
27⅛	14⅛	...	Fashion Park As.	100	15⅛	15⅛	15⅛	—⅛	14⅛
98⅛	91	6	Federal Lt. & Tr. pfd	60	97	96⅛	96⅛	+⅛	96½
43	27	2.40k	Federal Water Service	500	36⅛	36⅛	36⅛	...	36⅛
89⅛	63⅛	2.60	Fidel. Ph. Fire Ins.	100	76	76	76	—1⅛	76
10⅛	7	.64	Fifth Ave. Bus	50	9	9	9	...	9
33⅛	21⅛	1.60	Firestone Tire & Rub.	800	23⅛	22⅛	22⅛	—⅛	22⅛
61⅛	50⅛	2½	First National Stores	1,000	54⅛	53	53	—⅛	53
5⅛	3	...	Fisk Rubber	400	3⅛	3⅛	3⅛	+⅛	3⅛
20	13	...	Do. 1st pfd	40	14⅛	14⅛	14⅛	+⅛	14
50⅛	31⅛	3	Follansbee	700	36⅛	34⅛	34⅛	—⅛	34⅛
99	60½	2	Foster Wheeler	3,000	91	87⅛	87⅛	—5⅛	87
28⅛	15⅛	...	Foundation	100	21⅛	21⅛	21⅛	—⅛	20
49⅛	38	...	Fourth Nat'l Investors	300	43	43	43	...	42⅛
57⅛	16⅛	4	Fox Film "A"	24,300	52⅛	49⅛	49⅛	—2⅛	49⅛
55⅛	38⅛	4	Freeport Texas	2,600	48⅛	47⅛	47⅛	—1⅛	47⅛
7¼	3½	...	Gardner Motor	200	4⅝	4¼	4⅝	+⅜	4½
16½	12	...	Gen. Am. Invest.	200	13	13	13	—¼	12½
111⅞	99⅞	4a	General American Tank	900	105½	103⅞	104	—2⅜	104
70½	49½	4	General Asphalt	1,800	58⅜	56⅝	56½	—1½	56½
38½	25½	2	General Bronze	1,200	31⅞	31¼	31⅞	—⅜	31⅛
74	51	4	General Cable "A"	400	60	60	60	—1	60
61	52	4	General Cigar	1,000	52	51⅛	51½	—½	51
95⅝	60¼	1.60	General Electric	71,500	83¼	79⅞	80½	—3⅜	80⅛
11⅛	11⅛	.60	General Electric spl.	500	11⅛	11⅛	11⅛	+⅛	11⅛
61¼	46⅛	3	General Foods	6,400	59	57⅝	57⅝	—⅝	57⅝
...	...	...	Gen. Gas & Elec. "A"	4,200	14⅝	14⅝	14⅝	—⅝	14⅝
...	...	6	Do. Cvt. pfd	20	90	90	90	...	...
44⅛	39½	2.62	General Ital. Edison	100	39⅜	39⅜	39⅜	+¼	...
59⅝	45⅞	3	General Mills	300	48⅛	48	48	...	...
54¼	37½	3.30b	General Motors	36,500	48⅛	46⅝	47½	—⅝	...
...	...	6	Do. 6s pfd Deb.	100	...	...	...	...	...
120⅛	112½	7	Do. 7s pfd	2,200	129⅝	129½	129⅝	...	...
41⅛	32⅛	4	Gen. Outdoor Adv. "A"	100	37⅞	...	...	...	...
21⅝	12½	...	Gen. Outdoor Adv.	400	14⅝	14½	14½	...	...
53⅛	32⅝	2j	General Public Service	1,800	45⅛	43½	44	—1½	...
106⅝	86	5	General Railway Signal	1,200	94	91½	91½	—2⅛	...
...	...	...	Gen. Realty & Utility	1,100	16⅛	15⅝	15⅝	...	...
...	...	6	Do. pfd	300	95	95	95	...	...
90	61	4½b	General Refractories	300	84	81½	81½	—2	...
51⅛	40	...	General Theater Equip.	11,200	47	45⅝	45⅝	—1⅛	...
106⅝	80½	5	Gillette Safety Razor	6,200	86⅛	85	85½	—1⅛	...
20⅝	11½	...	Gimbel Bros.	3,500	18⅝	18	18	—1⅛	...
38⅝	25⅝	2	Glidden Co.	2,700	25⅞	24⅞	24⅞	—1⅛	...
103⅛	98½	7	Do. prior pfd	10	99	99	99	—1	...
19	13	...	Gobel Adolph	1,000	14⅛	14	14	—⅜	...
47⅞	37⅛	2½	Gold Dust	7,800	45⅛	43⅝	43⅝	—1⅛	...
58½	40	4	Goodrich (B. F.)	x3,100	42⅛	39⅝	40	—1⅛	...
104⅛	97	7	Do. pfd	100	99⅝	99⅝	99⅝	+1⅛	...
96⅛	62	5	Goodyear Tire & Rub.	1,200	85	82⅛	82⅝	—1⅛	...
102⅞	99	7	Do. 1st pfd	500	100	100	100	...	...
23⅛	18	2½	Gotham Silk Hosiery	500	18⅝	18⅛	18⅛	...	...
15⅝	7½	...	Gould Coupler "A"	1,000	11	10⅛	10½	—⅛	...
13⅝	8⅛	...	Graham-Paige Motor	...	...	...	...	...	...
50⅝	27	8	Granby Con. Mining	...	...	...	...	...	...
52	32¼	1	Grand Silver Stores	100	44⅝	44⅝	44⅝	+⅛	...
43	32½	1	Grant (W. T.)	10,200	28⅜	26	27⅝	—1⅛	...
99⅝	85½	5	Gt. No. Ry. pfd Ctfs.	100	87⅝	87⅝	87⅝	—⅝	...
34⅝	25	2.80	Great Western Sugar	2,600	25½	25	25⅜	—⅜	...
27⅝	12⅝	...	Grigsby Grunow	41,700	23⅝	20⅝	22	+1⅛	...
30	21⅛	1½	Hackensack Water	120	30	29	29¼	—⅛	...
28½	26	1¾	Do. pfd "A"	20	26½	26½	26½	+⅛	...
...	12⅛	...	Hahn Dept. Stores	1,300	18⅛	18⅛	18⅛	+⅛	...
31⅛	24	2	Hall Printing	100	25½	25½	25½	+⅛	...
97⅛	93	7	Hanna Co. pfd new	170	96½	96	96	...	...
73⅛	55	3½b	Harbison Walker	300	67⅛	66	67½	—⅛	...
18⅛	12½	1.20	Hartman "B"	x1,000	15⅛	14½	14½	—1⅛	...
17⅛	6⅛	...	Hayes Body	500	11	10½	10½	...	...
...	...	...	Hercules Powder pfd	10	120⅛	120⅛	120⅛	+⅛	...
107⅝	79	5	Hershey Chocolate	4,100	104⅛	103	103⅛	...	...
106⅝	88⅛	5b	Do. Cvt. pfd	300	104	104	104	+1	...
42	28	2½	Holland Furnace	500	39	38⅛	38⅛	—1	...
27⅛	6⅛	...	Hollander	100	9⅛	9⅛	9⅛	+⅛	...
25⅞	17⅛	1	Houdaille-Hershey "B"	1,300	21	20⅛	20⅛	...	...
53⅛	49	3½b	Household Finance pfd	100	54⅛	54⅛	54⅛	...	...
110⅝	53⅛	10	Houston Oil	20,100	103⅛	94⅛	94⅛	—6⅛	...
49⅛	36⅛	4	Howe Sound Co.	800	33⅛	31⅛	31⅛	...	...
53⅛	46⅛	2½	Hudson & Manhattan	2,300	49⅛	47⅛	47⅛	—1⅛	...
62⅛	41⅛	5	Hudson Motor Car	2,200	44	43⅛	43⅛	...	...
26⅛	17⅛	2	Hupp Motor Car	1,200	18⅛	18⅛	18⅛	...	...
136⅞	127⅞	7	Illinois Central	600	130⅛	128½	128½	...	...
36⅛	20⅛	2	Independent Oil & Gas	1,000	25⅛	24⅛	25	+⅛	...
17	5	...	Indian Motorcycle	700	8⅛	8	8	—⅛	...
20⅛	16	...	Indian Refining	6,700	19⅛	18⅛	18⅛	—⅛	...
27⅛	15⅛	...	Indian Refining Ctfs.	1,900	18⅛	17⅛	17⅛	—⅛	...
235½	154⅛	5b	Ingersoll Rand	200	219	215	215	—4½	...
86	76⅛	3	Inland Steel	300	86	86	86	—3	...
30⅛	16⅛	4	Inspiration Copper	300	19⅛	19	19	—⅛	...
39⅛	20⅛	...	Interboro Rapid Tran.	2,900	31⅛	29⅛	31	+⅛	...
...	...	...	Interboro R. T. Ctfs.	100	31	31	31	—1⅛	...
28⅛	23	1	Interlake Iron	100	23⅛	23⅛	23⅛	—⅛	...
8½	4½	...	Int'l Agricultural	500	5⅛	5⅛	5⅛	—⅛	...
193	152⅛	6a	Int'l Business Mach.	400	186⅛	184	184	—3	...
19⅛	13⅛	.25	Int'l Carriers Ltd.	500	16	15½	15½	—⅛	...
75⅛	56⅛	4	Int'l Cement	800	66⅛	66	66	—1⅛	...
14⅛	5	...	Int'l Combustion Eng.	5,200	10⅛	10	10	...	...
115⅛	78⅛	2½	Int'l Harvester	10,400	106	102	102⅛	—2⅛	...
54	31⅛	2k	Int'l Hydro Elec. "A"	3,300	47⅛	45⅛	45⅛	—1⅛	...
92	65⅛	4	Int'l Match Pfc. pfd	200	81⅛	81	81	—1⅛	...
32	24⅛	1	Int'l Merc. Marine Ctfs.	700	26⅛	26⅛	26⅛	—1	...
44⅛	30⅛	1	Int'l Nickel, Canada	10,700	33⅛	32⅛	32⅛	—⅛	...
122	116	7	Do. pfd	100	121⅛	121⅛	121⅛	...	...
31⅛	26	2.40	Int'l Paper & P. "A"	300	26⅛	26⅛	26⅛	—⅛	...
19	12⅛	...	Int'l Paper & P. "C"	500	14⅛	14	14⅛	—⅛	...
58⅛	40⅛	2	Int'l Printing Ink	200	40	40	40	+⅛	...
101	94	6	Int'l Printing Ink pfd	60	96⅛	93⅛	93⅛	—2⅛	...
32⅛	27⅛	...	Int'l Ry. of Cent. Am.	50	28	28	28	+⅛	...
75⅛	60	5	Do. pfd	80	73⅛	73½	73½	+½	...
147⅛	60	6	Int'l Salt	2,000	142	139	140	—2	...
112⅛	105	7	Int'l Silver pfd	20	108	108	108	+1	...
77⅛	58⅛	2	Int'l Tel. & Tel.	14,800	64⅛	62	62⅛	—2	...
37⅛	24	2	Interstate Dept. Stores	300	27	27	27	—1⅛	...
29	17	2	Investors Equity	300	22	21½	21½	—½	...
59	43	4b	Jewel Tea	400	50⅛	50½	50⅛	—1⅛	...
145⅛	98	3	Johns-Manville	6,600	110⅛	105⅛	107½	—3⅛	...
123½	118½	7	Jones & L. Steel pfd	10	122⅛	122⅛	122⅛	+⅛	...
5⅛	2	...	Jordan Motor Car	1,000	3	3	3	...	...
79	67⅛	4	K. C. Southern Ry. pfd	100	69⅛	69⅛	69⅛	—⅛	...
13½	11½	1.02	Karstadt Rudolf	100	12⅛	12⅛	12⅛	+⅛	...
41½	29⅛	4	Kayser (J.)	500	29⅛	28⅛	29⅛	—⅛	...
6⅛	3⅛	...	Kelly-Springfield	700	4⅛	4⅛	4⅛	...	...
42	20⅛	...	Do. 8s pfd	40	32⅛	31	31	—1	...
38⅛	22½	2	Kelsey Hayes Wheel	1,200	32⅛	32⅛	32⅛	—⅛	...
20⅛	7½	...	Kelvinator	14,300	25⅛	24	24⅛	—⅛	...
89	82⅛	6.37b	Kendall Co. pfd	50	82⅛	82⅛	82⅛	...	...
62⅛	41⅛	5	Kennecott Copper	6,400	46⅛	45⅛	45⅛	—1⅛	...
40⅛	19	1	Kinney (G. R.)	200	40⅛	40	40⅛	—⅛	...
8⅛	1⅛	...	Kolster Radio	600	5⅛	5⅛	5⅛	—⅛	...

1930 High	1930 Low	Div.	Stocks—	Sales	High	Low	Final	Net change
55¼	38½	1½	Kraft Phen. Cheese	1,200	53½	53	53	—1
110⅝	99½	6½	Do. pfd	200	110⅝	110⅝	110⅝	—⅛
36⅝	29⅝	1.60	Kresge (S. S.)	1,400	31⅛	30⅜	30⅜	—⅜
70	55	1	Kress (S. H.)	100	55	55	55	—½
35⅝	22⅞	1.34	Kreuger & Toll	11,400	33	32⅞	32⅞	...
48⅛	33⅞	1a	Kroger Grocery	2,000	34⅛	33⅞	33⅞	—1
113	97	8	Lambert	300	101	100⅞	100⅞	—¼
17½	11⅞	...	Lehigh Valley Coal	400	12	12	12	...
37½	31	3	Do. pfd	200	32	31	32	+1
...	...	...	Lehman Corp.	1,200	88⅛	87½	87½	—1
36	28	3	Lehn & Fink Products	100	30⅝	30⅝	30⅝	...
30½	19⅝	1	Libbey Owens Glass	300	23	23	23	...
113⅞	94	4	Liggett & Myers Tob.	100	107½	107½	107½	—1⅛
114⅞	92⅝	4	Liggett & M. Tob. "B"	6,000	109½	107⅛	108	—1⅝
142⅛	128	7	Liggett & Myers pfd	100	140	140	140	—2⅛
81⅛	52⅝	4	Liquid Carbonic	2,100	69	68	68	...
94⅛	42⅛	3	Loew's Inc.	26,100	92	87⅛	89	—4
110⅝	85⅝	6½	Do. pfd	600	110	108	108	—2⅛
93⅝	84	6½	Do. pfd x.w.	200	92⅝	92⅛	92⅝	...
6⅛	3⅛	...	Loft Inc.	300	5	4⅞	4⅞	+⅛
15⅝	10½	...	Long Bell Lumber "A"	200	10½	10	10	—⅜
70⅛	50½	2.70b	Loose Wiles Biscuit	4,000	64⅝	62⅝	62⅝	—1
28½	16⅞	...	Lorillard (P.)	18,000	26⅝	24⅝	25⅝	—⅜
12	8⅜	...	Louisiana Oil Refining	800	10	9⅞	10	...
51⅛	38⅛	1½	Louis. Gas & Elec. "A"	3,900	44⅝	43⅛	43⅛	—1
138½	128	7	Louisville & Nashville	100	134	134	134	...
44⅛	28	2	Ludlum Steel	7,700	33⅝	32	32	...
98	86	6½	Do. pfd	100	85	85	85	—1
39⅞	28	2.60	MacAndrews & Forbes	100	28½	28½	28½	...
88½	65⅛	6	Mack Trucks	1,300	68⅝	67⅝	67⅝	...
152⅞	125	3	Macy (R. H.)	800	132	129½	131½	—3
14⅛	10⅝	1½	Madison Square Garden	1,000	12	11⅛	12	+⅛
52⅛	32⅛	5	Magma Copper	100	35⅛	35⅛	35⅛	—⅛
12⅛	...	...	Mallinson	500	6½	6½	6½	...
20	...	...	Manati Sugar pfd	30	19⅝	19	19	...
40⅝	30	5	Manh. Elev. Mod. Gtd.	1,200	31	30	31	...
55	39⅞	2½b	Marlin Rockwell	1,100	41½	40½	40½	—1
30⅞	17⅞	2a	Marmon Motor	x200	20	19⅞	19⅞	—⅛
...	...	2½	Marshall-Field	300	43⅛	43⅛	43⅛	—⅛
5⅝	5	...	Martin Parry	800	6	5	6	+1
51⅞	37½	2	Mathieson Alkali	600	44⅝	44	44	...
61⅛	49	2a	May Dept. Stores	500	53⅝	52⅛	53⅛	—1⅛
23	16⅛	1½	Maytag	100	17	17	17	...
40⅛	29⅛	3	Do. pfd w.w.	20	60	60	60	...
50	40⅞	2½	McCall	200	44	43⅛	44	+1⅛
74	63	2	McCrory Stores	...	...	...	...	—2
71	59	2	McCrory Stores "B"	100	60	...	...	...
19⅛	14⅛	1	McIntyre Porc. Mining	100	19⅜	18⅝	19⅜	...
80⅝	61	4	McKeesport Tin	900	82⅛	81	81	—1⅛
37⅝	25	2	McKesson & Robbins	500	28	27	27	—1½
49⅝	42	3½	Do. pfd	100	42½	42½	42½	+½
20⅛	14	2	McLellan Stores	600	15	14⅞	15	+⅛
45	...	2	Melville Shoe	500	39	39	39	+⅛
39⅞	15⅛	2	Mengel	1,000	16⅛	16	16	...
37⅝	16⅝	...	Mexican Seaboard Oil	14,500	28½	26⅝	27⅛	—1
33⅞	18	4	Miami Copper	200	21½	21⅛	21⅛	—⅜
77	53	2⅝a	Michigan Steel	2,300	76⅝	74	74	—1
33	23⅛	2	Mid-Continent Pet.	800	27⅝	27½	27½	—⅛
43½	27⅛	3	Midland Steel	200	37⅛	36½	36½	—1⅛
26⅞	12⅜	...	Minn. Moline Imp.	1,900	25⅝	24⅝	24⅝	—1⅛
90	77	6½	Do. pfd	100	89	89	89	—1⅛
59	54	4	M.St.P. & S.S.M. (Ll.)	10	58⅛	58⅛	58⅛	—1⅜
69⅛	46⅛	...	Missouri, Kan. & Texas	15,900	60⅝	57⅝	59	+⅛
106⅞	103	7	Do. pfd	100	104⅝	104⅝	104⅝	+⅛
98½	70	...	Missouri Pacific	200	84	83	83	—1⅛
147	125	5	Do. pfd	1,500	135⅞	132	132⅞	+⅛
40	20⅛	3	Mohawk Cpt. Mills	200	20	20	20	—1
67⅛	48⅛	1¼a	Monsanto Chemical	300	55½	53⅛	53⅛	—3⅛
49⅞	37½	3	Montgomery Ward	25,400	44⅝	42	42⅝	—1
16⅛	3⅝	...	Moon Motor Car	700	10⅞	10⅛	10⅞	—⅛
2	1½	.40	Mother Lode	600	1⅝	1½	1⅝	+⅛
11⅝	4½	...	Moto Meter Gauge	...	...	...	...	...
81	53	2	Motor Products	200	59½	59	59	—4
34	26⅛	2	Motor Wheel	300	29⅝	29	29	—⅝
25⅜	18	2⅝j	Murray Corp.	2,700	22⅜	21⅛	21⅛	—1
49½	35⅝	2	Myers & Bro.	100	43½	43½	43½	—½
58⅛	40⅛	6	Nash Motors	400	42⅝	42½	42½	—⅛
210	118	7	Nash., Chat. & St. L.	20	121½	121½	121½	+1½
28⅝	16⅝	1½	National Acme	170	18½	17½	17½	—1½
29⅝	11	...	National Air Trans.	600	25⅛	24	25	—1⅛
20	9⅝	...	National Bellas Hess.	500	15½	15⅛	15⅛	—⅛
91½	71	2.80	National Biscuit	18,400	88½	85⅛	86	+½
81⅛	53⅛	4b	Nat'l Cash Register "A"	2,600	56½	54½	54⅝	—⅜
59⅛	45⅜	2a	Nat'l Dairy Products	7,400	59	57⅝	57⅝	—1⅝
...	...	2	National Dept. Stores	100	29⅝	...	...	...
38⅝	29	2	Nat'l Distillers Products	100	33	33	33	...
182⅝	137	8b	National Lead	100	147½	147½	147½	—2⅝
142½	135⅛	7	Nat'l Lead pfd "A"	10	141	141	141	...
119	116	6	Nat'l Lead pfd "B"	10	118	118	118	...
58⅝	32	1	Nat'l Power & Light	12,400	47⅛	44⅛	44⅝	—2⅝
4⅛	1⅝	...	National Radiator	100	...	...	...	...
11	4	...	Do. pfd	100	...	...	...	...
172	102	5	National Supply	400	106	105⅜	105⅜	...
98⅝	79½	5	National Surety	100	87	87	87	—1⅝
41	20	2	National Tea	100	20⅞	20⅝	20⅝	...
33⅝	17	3	Nevada Con. Copper	1,700	21½	20⅝	20⅝	...
58	40	3	Newton Steel	2,300	52	51	52	+4
47	36	2.60	New York Air Brake	100	43½	43½	43½	+1⅝
192⅝	167	8	New York Central	3,400	173⅝	172⅝	172⅝	—2⅜
513	180	5	New York & Harlem	60	249	245	245	—10
...	...	1.20	N. Y. Investors	600	30⅛	29	29	—1
128⅝	107⅛	6	N. Y. N. H. & Hartford	2,800	115⅝	113⅝	113⅝	—2⅛
4⅛	2	...	N. Y. Rys. Corp. pfd	100	2⅛	2⅛	2⅛	...
103⅛	100	6	N. Y. Steam 86 pfd	100	103⅛	103⅛	103⅛	...
33⅝	10⅝	...	Norfolk Southern	200	...	...	...	...
265	226	10	Norfolk & Western	100	230	230	230	...
132⅞	93⅞	10%J	North American	6,500	118⅝	116	116	—2⅝
...	...	...	North Am. Aviation	2,900	12	11⅞	11⅞	...
104⅛	100⅝	6	North Am. Edison pfd	200	104⅛	103⅝	104⅛	+1
33	43	2.43	North German Lloyd	200	34⅝	34⅝	34⅝	...
4	⅝	...	Norwalk Tire & Rubber	100	2	2	2	—⅛
15⅝	9⅛	...	Oil Well Supply	100	10½	10½	10½	...
24⅝	12⅝	...	Oliver Farm	2,600	22⅝	21	21	—2⅜
46⅝	31⅞	3	Do. Conv. par	300	44	43	43	...
99	70	6	Do. prior pfd	300	90	89½	90	...
8⅝	2⅝	...	Omnibus	400	3⅛	3⅛	3⅛	...
99⅝	83	8	Orpheum Circuit pfd	200	96⅝	96⅝	96⅝	—⅝
80⅝	67½	2½	Otis Elevator	1,800	75⅝	73⅝	73⅝	—1
38⅝	29⅝	2½	Otis Steel	1,200	29⅝	29⅝	29⅝	...
77	52⅛	2	Pacific Gas & Electric	2,900	69⅝	68⅛	68⅛	—1⅛
107⅝	72	3	Pacific Lighting	1,000	99⅝	95	95	—3⅝
23⅝	15⅝	1	Packard Motor	9,500	17⅝	17¼	17¼	...
61⅝	51⅝	...	Pan-Am. Petroleum	100	62	62	62	...
67⅝	50⅝	...	Pan-Am. Petroleum "B"	2,200	64⅛	62⅝	62⅝	...
11⅝	4⅝	...	Panhandle Prod. & Ref.	200	11⅛	11⅛	11⅛	...
77⅝	48⅝	4	Paramount-Publix	13,800	68⅝	65⅝	66	...
4⅝	2½	...	Park Utah Mines	800	3	2⅝	3	+⅛
26⅝	15⅝	1½	Parmelee Trans.	600	16½	16	16	...
9	2⅝	...	Pathe Exchange	3,200	6⅛	6½	6⅝	...
19⅝	8	...	Pathe Exchange "A"	1,900	13	12⅝	12⅝	—1⅛
35⅝	18½	...	Patino Mines & Ent.	600	20	19	20	...
25⅝	16⅝	1	Penick & Ford	1,800	...	...	...	...
89⅝	63⅝	2	Penney (J. C.)	1,300	68	...	...	...
12	6⅝	...	Penn. Dixie Cement	700	8⅛	...	...	...
86⅝	73⅝	4	Pennsylvania R. R.	6,200	79⅝	77⅝	79⅝	...
...	...	...	People's Drug	100	50	50	50	...
100⅝	94⅝	5	Pere Marq. prior pfd	30	...	...	...	...
21⅝	18⅝	1½	Pet Milk	100	20	20	20	...
...	...	2½	Phila. Co. 5s pfd	30	101	100⅝	101	...
...	...	...	Phila. Pet. Rts.	13,700	1⅝	1⅝	1⅝	...
24⅝	11⅝	...	Phila. Rdg. Coal & Iron	3,800	23⅝	22⅝	22	...
15⅝	8⅝	1	Phillip Morris	400	12⅝	12⅝	12⅝	—1⅝
44⅝	29⅝	2	Phillips Petroleum	7,600	39⅝	38⅝	38⅝	...
33	21⅝	...	Pierce-Arrow "A"	200	28	27⅝	27⅝	...
2⅝	1	...	Pierce Oil	2,300	2	1⅝	1⅝	...
52	20⅝	...	Do. pfd	300	44	43	43	...
7⅝	2⅝	...	Pierce Petroleum	8,300	6⅝	6⅝	6⅝	...
50⅝	44⅝	3.14	Pirelli	500	45	45	45	...
78⅝	54	...	Pittsburgh Coal	100	55⅝	55⅝	55⅝	+⅝
103	100	7	Pittsburgh Steel pfd	10	100⅝	100⅝	100⅝	+½
45	36	...	Pitts. Term. Coal pfd	300	40	40	40	...
22⅝	20⅝	...	Pittston Co. new	500	22	22	22	...
34⅝	25	2	Poor & Co.	1,300	29⅝	28⅝	28⅝	...
76	59⅝	7	Porto R.-Am. Tob. "A"	200	64	64	64	—1
37⅝	12	...	Porto R.-Am. Tob. "B"	600	19⅝	19	19	—1⅝
53	43⅝	2	Prairie Oil & Gas	200	47	46⅝	46⅝	—1
59⅝	50⅝	5b	Prairie Pipe Line	1,900	53⅝	51⅝	53	...
16⅝	7⅝	...	Pressed Steel Car	800	9⅝	9⅝	9⅝	—⅝
76⅝	52	7	Do. pfd	100	55	55	55	—3⅝
76⅝	52⅝	2	Procter & Gamble	1,300	71⅝	71⅝	71⅝	+⅝
11⅝	6⅝	...	Producers & Refiners	200	8⅝	8⅝	8⅝	—⅝
123⅝	81⅝	3.40	Pub. Serv. Corp., N. J.	24,600	115⅝	111⅝	112⅝	—3⅝
112⅝	71⅝	6	Do. 6s pfd	100	111	111	111	...
110⅝	107⅝	5	Pub. Serv. El. & G. pfd	100	110⅝	110⅝	110⅝	+⅝
89⅝	76	4	Pullman	1,400	77⅝	77	77	—⅝
8⅝	2⅝	...	Punta Alegre Sugar	2,200	2⅝	2⅝	2⅝	+⅝
27⅝	21⅝	1½	Pure Oil	2,300	24	23⅝	23⅝	—⅝
114	110⅝	8	Do. pfd	20	114	113⅝	114	+1⅝
87⅝	66	4	Purity Bakeries	1,400	72⅝	71⅝	71⅝	—1⅝
69⅝	34⅝	...	Radio Corp. of America	120,600	50⅝	47⅝	48⅝	—2⅝
85	68	5	Do. pfd "B"	500	83	83	83	—⅝
50	19	...	Radio-Keith-Orph.	70,800	43⅝	42	42	—2⅝
58⅝	33	2.60	Raybestos-Manhattan	1,800	40⅝	39⅝	39⅝	—1
135	110⅝	4	Reading Company	400	116	115	115	—1
59⅝	47⅝	2	Do. 2nd pfd	200	49	49	49	—1⅝
64⅝	43⅝	5	Real Silk Hosiery	400	50⅝	50⅝	50⅝	—1⅝
100	88	7	Do. pfd	10	98	98	98	+2
5⅝	3	...	Reis & Co.	200	3⅝	3⅝	3⅝	...
46⅝	25⅝	1.60	Remington Rand	5,300	37	35	35	—2
100⅝	92	7	Do. 1st pfd	100	99	99	99	—⅝
102	95	8	Do. 2nd pfd	20	101⅝	101⅝	101⅝	...

1930 High	1930 Low	Div.	Stocks—	Sales, High, Low, Last, Net change
10¾	10¼	.80	Reo Motor	[illegible]
116⅝	107	7	Rep. Iron & Steel pfd	[illegible]
...	...	...	Rep. Iron & Steel new	[illegible]
...	...	6	Do. pfd new	[illegible]
...	...	2.40	Reynolds Metals	[illegible]
7⅛	3⅝	...	Reynolds Spring	[illegible]
58⅝	49¼	3	Reynolds Tobacco "B"	[illegible]
29⅝	20⅝	2	Richfield Oil, California	[illegible]
25⅝	16⅝	2	Rio Grande Oil	[illegible]
50	44⅝	2½	Ritter Dental	[illegible]
48⅝	33	2.20	Rossia Insurance	[illegible]
56⅝	49⅝	3.20f	Royal Dutch, shares	[illegible]
122⅝	88	5k	Safeway Stores	[illegible]
100⅝	96⅝	7	Do. 7s pfd	[illegible]
99⅝	94⅝	6	Do. 6s pfd	[illegible]
58⅝	46⅝	4b	St. Joseph Lead	[illegible]
118⅝	107⅝	8	St. L. San Fran. Ry.	[illegible]
101	92	6	Do. pfd	[illegible]
70⅝	58	...	St. Louis Southwestern	[illegible]
31⅝	24⅝	2	Savage Arms	[illegible]
13⅝	4⅝	...	Schulte Retail Stores	[illegible]
12⅝	8⅝	...	Seaboard Air Line	[illegible]
23	10	...	Do. pfd	[illegible]
100⅝	81	2½r	Sears-Roebuck	[illegible]
3⅝	1⅝	...	Seneca Copper	[illegible]
13⅝	7⅝	...	Servel, Inc.	[illegible]
53	30⅝	1	Shattuck (F. G.)	[illegible]
28⅝	21	1.40	Shell Union Oil	[illegible]
106⅝	98⅝	5½	Do. pfd	[illegible]
35	...	...	Shubert Theater	[illegible]
38⅝	23⅝	3	Simmons	[illegible]
37	22⅝	1.60	Simms Petroleum	[illegible]
33	21⅝	2	Sinclair Con. Oil	[illegible]
48⅝	28⅝	2	Skelly Oil	[illegible]
8	5⅝	...	Snider Packing	[illegible]
118	95⅝	5½	Solvay Am. Inv. pfd w.w.	[illegible]
72	56⅝	2	Southern Cal. Edison	[illegible]
125⅝	110⅝	6	Southern Pacific	[illegible]
39⅝	30⅝	3	South Porto Rico Sugar	[illegible]
139⅝	103⅝	8	Southern Railway	[illegible]
101⅝	97⅝	5	Do. pfd	[illegible]
100⅝	90	4	So. Ry. M. & O. Ctfs.	[illegible]
39⅝	13⅝	1	Sparks Withington	[illegible]
35⅝	21⅝	2	Spicer Mfg.	[illegible]
31⅝	20	3	Spiegel-May-Stern	[illegible]
28	22⅝	1½	Standard Brands	[illegible]
7	5	...	Standard Com. Tobacco	[illegible]
129⅝	102⅝	3½	Standard Gas & Elec.	[illegible]
66⅝	64	4	Do. pfd	[illegible]
103	100⅝	5	Standard Oil Exp. pfd	[illegible]
75	55⅝	2½	Standard Oil, California	[illegible]
40	33	2	Standard Oil, Kansas	[illegible]
84⅝	58	2b	Standard Oil, N. J.	[illegible]
40⅝	31⅝	1.60	Standard Oil, N. Y.	[illegible]
3	1⅝	...	Standard Plate Glass	[illegible]
10⅝	4	...	Do. pfd	[illegible]
20⅝	10⅝	...	Sterling Sec. "A"	[illegible]
14⅝	12	1.20	Do. pfd	[illegible]
47	26⅝	1	Stewart-Warner	[illegible]
113⅝	77	4	Stone & Webster	[illegible]
45⅝	33⅝	4	Studebaker	[illegible]
70	53	1	Sun Oil	[illegible]
105⅝	102⅝	6	Do. pfd	[illegible]
...	...	...	Superior Oil	[illegible]
...	20	...	Superior Steel	[illegible]
17⅝	8⅝	...	Symington "A"	[illegible]
26⅝	15⅝	1⅝b	Telautograph	[illegible]
17	12	1	Tenn. Copper & Chem.	[illegible]
59⅝	50⅝	3	Texas Corp.	[illegible]
69⅝	54⅝	4	Texas Gulf Sulphur	[illegible]
145	117	5	Texas & Pacific Ry.	[illegible]
14⅝	8⅝	...	Texas-Pac. Coal & Oil	[illegible]
31⅝	13⅝	...	Texas-Pac. Land Trust	[illegible]
30⅝	19	1.60a	Thatcher Mfg.	[illegible]
...	...	...	Thermoid Co.	[illegible]
15⅝	11	...	Thompson Starrett	[illegible]
40⅝	40	3½	Do. pfd	[illegible]
17⅝	10⅝	.60	Tide Water Asso. Oil	[illegible]
90	78⅝	6	Do. pfd	[illegible]
21⅝	14⅝	.80	Timken Det. Axle	[illegible]
86⅝	70⅝	3	Timken Roller Bearing	[illegible]
6⅝	2⅝	...	Tobacco Products	[illegible]
11	7⅝	...	Tobacco Products "A"	[illegible]
24	7⅝	.30	Transcontinental Oil	[illegible]
29⅝	14⅝	1	Transue & Will. Steel	[illegible]
...	...	...	Truax Traer Rts.	[illegible]
...	...	...	Tricont'l Corp.	[illegible]
...	...	6	Tricont'l Corp. pfd	[illegible]
41⅝	30⅝	2½	Trico Products	[illegible]
21	15	1.60	Truax Traer Coal	[illegible]
31⅝	17⅝	4	Twin City Rapid Tran.	[illegible]
128	97⅝	5	Underwood Elliott	[illegible]
13	10	...	Union Bag & Paper	[illegible]
106⅝	76	2.60	Union Carbide	[illegible]
50	41⅝	2a	Union Oil of California	[illegible]
242⅝	218	10	Union Pacific	[illegible]
85	82⅝	4	Do. pfd	[illegible]
99	51	3	United Aircraft	[illegible]
53⅝	38	1.60	United Biscuit	[illegible]
84	44⅝	2	United Carbon	[illegible]
9	4	...	United Cigar Stores	[illegible]
24⅝	26	...	Do. pfd	[illegible]
52	30⅝	...	United Corp.	[illegible]
33⅝	19⅝	...	Un. Elec. Coal	[illegible]
105	86⅝	4	United Fruit	[illegible]
49⅝	31⅝	1.20	United Gas & Imp.	[illegible]
102⅝	97	5	Do. prior pfd	[illegible]
14	7⅝	...	United Paperboard	[illegible]
33⅝	16⅝	2	Un. Piece Dye Works	[illegible]
20⅝	11⅝	...	U. S. Distributors	[illegible]
4⅝	2⅝	...	U. S. Express	[illegible]
32⅝	25⅝	...	U. S. & Foreign Sec.	[illegible]
...	...	...	Do. pfd	[illegible]
101	85⅝	6	U. S. Freight	[illegible]
102	78⅝	3	U. S. Hoffman Mach.	[illegible]
139⅝	94⅝	6	U. S. Industrial Alcohol	[illegible]
15⅝	7⅝	...	U. S. Leather	[illegible]
35⅝	18	2	U. S. Pipe & Foundry	[illegible]
19⅝	18⅝	1.20	Do. 1st pfd	[illegible]
75⅝	60	5	U. S. Realty & Imp.	[illegible]
35	21⅝	...	U. S. Rubber	[illegible]
60⅝	47	...	Do. 1st pfd	[illegible]
36⅝	27⅝	3½	U. S. Smelting & Ref.	[illegible]
198⅝	166	7	U. S. Steel	[illegible]
146	141	7	Do. pfd	[illegible]
69	61⅝	4	U. S. Tobacco	[illegible]
34⅝	15⅝	...	United Stores pfd	[illegible]
9	2⅝	...	Universal Pipe & Rad.	[illegible]
45⅝	31⅝	2k	Util. Power & Lt. "A"	[illegible]
7⅝	4	...	Vadsco	[illegible]
142⅝	60⅝	3	Vanadium Corp.	[illegible]
46	37⅝	2½	Vick Chemical	[illegible]
8⅝	5⅝	...	Virginia-Caro. Chemical	[illegible]
...	...	7	Va. Elec. & P. 7s pfd	[illegible]
14⅝	12	...	Va. Iron, Coal & Coke	[illegible]
136	65	4	Vulcan Detinning	[illegible]
140⅝	68	4	Vulcan Detinning "A"	[illegible]
67⅝	47	...	Wabash Railway	[illegible]
90⅝	86	5	Do. pfd "A"	[illegible]
31⅝	24⅝	1½	Waldorf System	[illegible]
42⅝	36	2	Walworth Company	[illegible]
54	21⅝	...	Ward Baking "A"	[illegible]
15⅝	4⅝	...	Ward Baking "B"	[illegible]
80⅝	38⅝	4	Warner Pictures	[illegible]
71⅝	46⅝	2.20	Do. pfd	[illegible]
34⅝	16⅝	1	Warner Quinlan	[illegible]
163⅝	132	3	Warren Bros.	[illegible]
43⅝	32⅝	2	Warren Fdy. & Pipe	[illegible]
32	22⅝	2	Wesson Oil & Snowdrift	[illegible]
59⅝	56⅝	4	Do. pfd	[illegible]
110	99	7	West. Penn. Elec. "A"	[illegible]
110⅝	105⅝	7	West. Penn. El. 7s pfd	[illegible]
101	97⅝	6	West. Penn. El. 6s pfd	[illegible]
...	...	...	Western Dairy "B"	[illegible]
...	...	...	Western Maryland	[illegible]
...	...	...	Do. 2nd pfd	[illegible]
42⅝	20⅝	...	Western Pacific	[illegible]
219⅝	175⅝	8	Western Union Tel.	[illegible]
50⅝	40⅝	2	Westinghouse Air Brake	[illegible]
201⅝	140	5	Westingh. Elec. & Mfg.	[illegible]
197⅝	133	5	Do. 1st pfd	[illegible]
46⅝	29⅝	1	Weston Electric Inst.	[illegible]
49⅝	31	2	White Motor	[illegible]
54⅝	36⅝	4	White Rk. Min. Spring	[illegible]
13⅝	7⅝	...	White Sewing Machine	[illegible]
21	11⅝	...	Wilcox Oil & Gas	[illegible]
37⅝	19⅝	...	Wilcox Rich. "A"	[illegible]
...	...	...	Wilcox Rich. "B" Ctfs.	[illegible]
82	67⅝	7	Willys Overland pfd	[illegible]
7⅝	3⅝	...	Wilson & Co.	[illegible]
15	7⅝	...	Wilson "A"	[illegible]
54⅝	42	...	Wilson pfd	[illegible]
72⅝	60	2.40	Woolworth	[illegible]
162⅝	87⅝	...	Worthington P. & M.	[illegible]
91⅝	78	6	Do. pfd "B"	[illegible]
73	68	4	Wrigley, Jr. (Wm.)	[illegible]
77	50	4	Yale & Towne Mfg.	[illegible]
32⅝	14	...	Yellow Truck & Coach	[illegible]
15⅝	5⅝	...	Zenith Radio	[illegible]

x—Ex-dividend. xr—Ex-rights. a—Plus extras. b—[illegible] stock. f—Paid last year. h—Paid so far this year. j—Payable in [illegible] or stock.

Total sales—2,413,930 shares; previous day, [illegible]; [illegible] ago, 3,806,600; two years ago, 2,977,100; January 1 to date, [illegible]; 431,722,700; two years ago, 332,712,930.

CLEARINGS, MONEY

Clearings yesterday were $89,012,949.67, a decrease of $1,660,532.14 from corresponding day last year.

CLEARINGS

	1930.	1929.	1928.
Monday—	$89,012,949.67	$91,673,582.81	$88,380,335.75

BANK DEBITS

Saturday $37,021,184.90

SAN FRANCISCO CLEARINGS

SAN FRANCISCO, May 19. (AP)—Bank clearings, $32,100,000.

FOREIGN EXCHANGES

Selling prices for drafts of substantial amounts furnished by Farmers' and Merchants' National Bank.

England, per pound sterling	4.86¼
France, per 100 francs	3.93¼
Germany, per 100 reichsmarks	23.89
Belgium, per 100 belgas	13.98
Italy, per 100 lire	5.23¾
Argentine, per 100 pesos	38.80
Australia, per Aust. pound	4.86
Brazil, per 100 milreis	11.95
Chile, per 100 pesos (paper)	12.15
Czecho-Slovakia, per 100 kronen	2.97
Denmark, per 100 kroner	26.78
Finland, per 100 finmarks	2.53
Greece, per 100 drachmas	1.31
Holland, per 100 guilders	40.24
Hongkong, per 100 local currency	39.00
India, per 100 rupees	36.25
Japan, per 100 yen	49.50
Jugo-Slavia, per 100 dinars	1.78
Norway, per 100 kroner	26.78
Peru, per pound Peruvian	4.00
Scotland, per pound sterling	4.87½
Spain, per 100 pesetas	12.38
Sweden, per 100 kronor	26.88
Switzerland, per 100 francs	19.37
Syria, per pound sterling	4.87½
Uruguay, per 100 gold pesos	94.25
Venezuela, per 100 bolivares	19.25

NEW YORK RATES

NEW YORK, May 19. (AP)—Foreign exchanges easy. Great Britain, demand, 4.85 13-16; cables, 4.85 31-32; sixty-day bills on bank, 4.83 11-16. France, demand, 3.92; cables, 3.92⅛. Italy, demand, 5.23⅝; cables, 5.24 3-16.

Demand: Belgium, 13.95½; Germany, 23.84; Holland, 40.18½; Norway, 26.74; Sweden, 26.80½; Denmark, 26.74; Switzerland, 19.33¼; Spain, 12.23; Greece, 1.29⅝; Poland, 11.25; Czecho-Slovakia, 2.96⅝; Jugo-Slavia, 1.76⅝; Austria, 14.09½; Rumania, .59½; Argentina, 38.50; Brazil, 11.85; Tokio, 49.35; Shanghai, 44.65; Montreal, 99.90⅝.

Great Britain in dollars, others in cents.

CALL MONEY

NEW YORK, May 19. (AP)—Call money steady; 3 per cent all day. Time loans steady; 30 days, 3@3¼; 60-90 days, 3¼@3½; 4 months, 3½@3¾; 5-6 months, 3¾@4.

Prime commercial paper, 3¾@3⅞. Bankers' acceptances easy; 30 days, 2¾@2⅝; 60-90 days, 2⅝@2½; 4 months, 2⅝@2½; 5 to 6 months, 2¾@2⅝.

BAR SILVER

NEW YORK, May 19. (AP)—Bar silver, 40⅝.

LONDON, May 19. (AP)—Bar silver, 18¾d per ounce. Money, 2½ per cent.

AVIATION STOCKS

(Furnished by E. A. Pierce & Co., 515 West Sixth street.)

New York Curb—	Bid.	Asked.
Aviation Corp. of Am.	40	41
Aviation Credit Corp.	15	15⅝
Aviation Sec. Corp.	15¼	20⅝
Bellanca	14	16
Cons. Instrument	4	4¼
Curtiss Airports	4½	6
Curtiss Export	5	20
Curtiss Flying	8¼	11
Curtiss Reid pfd.	3	10
Douglas Aircraft	20	21
Fairchild "A"	6½	7½
Fokker	23½	24⅝
Irving Air Chute	21	22¼
Niles Bement Pond	33¼	35
National Aviation	17⅝	18⅝
Transcont. Air Trans.	9⅝	10
Over the counter—		
Aeromarine Klemm	⅝	1
Air Associates	5	10
American Airport	...	1
Central Airport	3	6
Cessna	1	4
Curtiss Assets	10	...
Curtiss Caproni	3	5
Curtiss Reid	3	...
Curtiss Robertson	30	40
Eagle Aircraft	⅝	1
Fokker 1st pfd.	21	24
Kreider Reisner	10	...
Lincoln Air	...	3
Lockheed	4	8
Maddux	...	12
Mahoney Ryan	4	...
Moth Aircraft	9	...
National Aircraft	...	3
Southern Air Trans.	8	10
Stearman Aircraft	6	10
Stinson Aircraft	27	30
Swallow Airplane	3	5
Warner Aircraft	5	8
Chicago—		
Allied Motors	14	14½
Great Lakes Aircraft	6	6¼
Los Angeles Exchange—		
Aero Corp. of California	230	325
Aviation of California	8	12½
Douglas Aircraft	19	19⅝
Maddux Airlines	2½	10½
Western Air Express	37⅛	40
Los Angeles Curb—		
Axelson Aircraft Engine	6⅝	7
Bach Aircraft	17	25
Curtiss Airports	4	6¼
Detroit Aircraft	6⅝	7⅜
Fokker Aircraft	23⅜	23⅝
Kreutzer Corp.	...	31
Lockheed Aircraft	4½	5¼
Trans. Air Transport	9½	9⅝

BANK STOCKS

NEW YORK, May 19. (AP)—Over-the-counter sales of New York bank stocks follow:

NEW YORK	Bid.	Asked.
Bank of America	133	135
Bank of Manhattan	135	136
Bankers' Trust Co.	163½	164½
Central Hanover	389	394
Chase National, new	167¼	168¼
Chatham Phenix	138	139½
Chemical Bank & Trust	75¼	76⅛
Corn Exchange	216	217½
Equitable Trust	133¼	134¼
Fifth-avenue Bank	3300	3500
First National Bank	5900	6000
Guaranty Trust Co.	770	774
Irving Trust Co.	60½	61
Lawyers' Title & Trust	277	281
Manufacturers' Trust	134½	136
National City Bank	198½	200
New York Trust Co.	295	98
Public National Bank	142	144½
Brooklyn Trust	815	835
Commercial National Bank	525	535
Hibernia Trust Co.	170	180
Bank of U. S.	63½	66½
People's National Bank	450	...
Richmond National	75	...
Empire Trust	90½	92
Travelers' Insurance Co.	1500	1525
Hartford Fire Ins. Co.	79½	81½
Globe & Rutger Fire Ins.	1120	1140
CHICAGO		
Central Trust	380	385
Continental Bank	753	758
First National	734	738
Foreman State National	750	755
Harris Trust	830	840
Nat. Bank of Republic	148	150
Northern Trust	860	865
People's Trust	483	488
Strauss National	335	345
Union Bank	315	320
First Bank Stock Corp., Minn.	29	29½
Stockyards National	74	76

WOOL MARKET

BOSTON, May 19. (AP)—The market showed a stronger tone on western 64's and finer wools. Some dealers are not offering wools of this description at current prices. Receipts of domestic wools at Boston, during week ending May 17, amounted to 5,583,700 pounds, as compared with 2,569,000 pounds for the previous week.

INVESTMENT TRUSTS

NEW YORK, May 19. (AP)—Over-the-counter market:

	Bid	Asked
Affiliated Inv. Inc.	5	8½
Do. new units	63	70
Alex. Hamilton Inv. A	10	20
Alliance Inv. Corp. common	20	23
Am. Brit. & Cont. 6s pfd.	72	74
Amn. & Contl. Corp.	25	26
Amn. Insurance Stocks	17⅛	17⅝
Am. Util. and Gen. A	26	29
Amn. & Overseas Inv. 6s pfd.	106	110
Assd. Stand. Oil Stocks	12⅝	13⅝
Atl. Sec. pfd.	38	41
Atl. & Pac. Int. units	35	45
Do. pfd. war.	30	40
Bankers' Natl. Inv.	26⅝	30
Bansicalia Corp.	19⅝	21⅝
Basic Industry Shares	9	9⅝
British Type Investment new	14⅝	18
Capital Management	34	38
Chain & Gen. Eq. 6½s pfd.	74	80
Chain Store Investment new	1½	2½
Do. pfd.	80	...
Charted Inv. com.	30	32
Do. pfd.	81	83½
Chelsea Exchange A	10	12
Do. B	10	12
Colonial Investors	26	27
Cont. Metro. Bank Shares A	6½	7½
Corporate Trust Shares	14	16
Crum & Foster, Inc. B com.	73	76
Do. pfd.	108	112
Do. Ins. B	70	73
Do. Ins. pfd.	101	103
Diversified Trustee Shares A	25	...
Do. B	21	21½
Do. C	9	9½
Equitable Fin. Corp. A	15	20
Federal Capital com.	17	20
Do. units	35	40
Fixed Trust Shares A	21⅝	...
Do B	18⅝	...
General Equity A	10½	12½
Granger Trade	25	...
Gude Winmill Trading	50	55
Inc. Equities	31½	35½
Incorporated Investors	59	61½
Insurance Trust Shares	9⅝	10⅝
Investment Trust Asso.	29	31
Investment Trust of N Y	11⅝	12½
Investors Trustee Shares	18⅝	20½
Joint Invest. com.	35	...
Mass. Investors Trust	46⅝	49⅝
Mohawk Inv. com.	71⅝	74⅝
Nassau Manage Corp.	30	45
Nat'l Bond & Share	50⅝	51⅝
Nat'l Investors Shares Corp.	8⅝	9⅝
No. Amer. Trust Shares	9⅝	10⅝
Northern Securities	130	135
Old Colony Inv. Trust com.	43	47
Old Colony Trust Asso. Sh.	15	18
Oil Shares Inc. units	55	61
Overseas Secur. Inc.	27	29
Petroleum Trad. A	24	26
Power & Light Secur. Trust	83	85
Rerburn Co.	12	14½
Reynolds Inv. new com.	11⅝	13⅝
Second Inc. Equities	15	...
Standard Col. Trust Shares	15	16
S. W. Straus Invest. Units	32	38
Trustee St. Oil Shares	10½	11½
Do. B	10⅝	11⅝
Union Financial A	9⅝	11⅝
United Capital A Units	35	...
Do. B	40	...
U. S. Electric L. & P. Sh. A	41⅝	43⅝
Do. B	11	12⅝
Supr. Corp. Am. Tr. Sh. A	10	10⅝
Do. B	9⅝	10
Un. N. Y. Bk. Tr. Shares C	22⅝	25
Un. N. Y. Bk. Tr. Shares	22⅝	25
United Oil Trust Shares	11⅝	13
Standard Oil Trust Shares	9	11

SALT LAKE MINES

SALT LAKE CITY, May 19. (Exclusive) Official quotations on the Salt Lake Mining Exchange today follow:

Alta Con., 1¼; Alta Merger, 2; Alta Mich., 10; Alta Tun., ½; Am. Exploration, 20; Big Hill, 28; Bingham Metals, 3½; Black Metal, 3½; Bonanza Mining, ½; Bullion, ½; Cardiff, 15; Chief Con., 1.10; Colorado Con., 2½; Columbus Rexall, 1; Combined Metals, 10; Croff, 1¼; Crown Point, 4; Daly, 20; Dix Butte, 35; Dragon, 4; E. Utah, 14½; E. Crown Point, 1½; E. Standard, ¾; E. Tint. Coal, 10; E. Tint. Con., 25; Emma Silver, ¾; Empire Mines, 5½; Eureka Bullion, 25; Eureka Lily, 53; Eureka Mines, 1; Galena, ½; Gold Chain, 2; Howell, 4; Iron King, 20; Kennebec, 10; Keystone, 20; Lehi Tin, 3¾; Magnolia Lead, 2; Mammoth, 60; Michigan Utah, 1; Miller Hill, 1; Missouri Monarch, 30; Monarch Lead, 50; Mountain View, ½; Moscow, 79; Nail Driver, 20; National Treas., 2½; New Quincy, 45½; North Lily, 1.75; No. Standard, 7½; Ohio Copper, 50; Opohongo, ½; Park Bingham, 5; Park King, 5; Park Utah, 2.75; Plumbic Mines, 1½; Plutus, 70; Prince Con., 1½; Provo, 20; Rico Arg., 9; Silver King Coal., 9.00; Silver Shield, 5; Silver Standard, ¼; So. Standard, 10; Standard Lily Ex., ½; Tar Baby, 2; Tintic Giant, 1¼; Tintic Lead, 1.12½; Tintic Southern, ⅝; Tintic Standard, 6.50; Utah Con., 6; Walker Mining, 2.77½; West Toledo, ¾; Zuma, 3½.

DRIED FRUITS

NEW YORK, May 19. (AP)—Evaporated apples quiet; choice, 12@12½; fancy, 14@14½.

Prunes steady; California, 7¼@10; Oregon, 8¼@11.

Apricots steady; standard, 11¼@12½; choice, 14@14½; extra choice, 16@18½.

Peaches steady; standard, 12½; choice, 12¾; extra choice, 13.

Raisins steady; loose Muscatels, 5¾@6½; choice to fancy seeded, 5¾@8¼; seedless, 5½@6.

Hops steady; State, 1929, 18@20; 1928 nominal; Pacific Coast, 1929, 14@19; 1928, 11@13.

N. Y. PRODUCE STOCKS

NEW YORK, May 19. (Exclusive)—Following is a list of stocks and bonds traded today on the New York Produce Exchange. Sales, 51,531 shares.

	Sales	High	Low	Close
All Corp. w.i.	100	4⅝	...	...
Am. Corp. war.	100	2⅝	...	...
Am. Corp. w.w.	100	10	...	...
Am. Eagle	1,800	1	⅞	1
*Andes Pet.	2,500	74	65	74
App. Gas wr. w.i.	200	5⅝	5⅝	...
Assd. G.&E. rts.	300	15	14⅝	...
Do. pfd.	100	86⅝	...	...
Atlas Util. pfd.	100	49	...	...
Auto. Std.	100	1⅝	...	...
*Big Mo. Mines	1,500	60	55	...
Claude Neon	200	14⅝	...	...
Color Pict.	100	11	...	...
Como Mines	1,300	2	...	...
Cons. Chrs. w.i.	300	12	11⅝	...
Do. "A"	100	7	...	...
Det. & Can. Tun.	300	7⅝	7⅝	...
Dixton	400	13⅝	12⅝	13⅝
Dupont rites	8,400	1⅝	1⅝	...
First Am. Bk. ap.	100	13⅝	...	...
Fuel Oil	100	12	...	...
Gen. Motive	200	15⅝	14⅝	...
Hacken. Wat. rts.	100	⅝	...	...
Hamilton Gas	100	6⅝	...	...
Int. Ry. El. Pw.	300	52⅝	52⅝	...
Int. Rust. Iron	100	1⅝	...	...
Inter. Nat. Gas	100	27	...	...
Jenkins	100	6⅝	...	...
Kinner	500	1	...	...
Mal. House	1,500	54⅝	51⅝	...
Marvin Tube	300	3⅝	3⅝	...
Nor. Eur. Oil	16,300	3⅝	3⅝	3⅝
Pete Conv.	500	11	10⅝	...
Phantom Oil w.i.	300	22⅝	21⅝	...
Seabd. Util. war.	300	1⅝	...	...
Shamrock Oil	100	23	...	...
Skelly Oil pfd. w.w. w.i.	1,300	99⅝	...	...
Sou. Un. Gas	200	30⅝	30	...
Super. Copr. A	100	10⅝	...	...
Do. B	100	9⅝	...	...
Trent. Process	2,100	1⅝	1⅝	1⅝
Ut. Hydro w.w.	200	10⅝	10⅝	...
Do. war.	100	1⅝	...	...
U. S. Elec. war.	100	8⅝	...	...
Wing Aero	500	9⅝	8⅝	9⅝
*Zenda Gold	2,700	75	...	...
Cons. Indem. Ins.	100	13⅝	...	...
Judea Life Ins.	100	16⅝	...	...
Public Fire	500	17	16⅝	17
Seaboard Surety	100	27⅝	...	...

SUGAR MARKET

NEW YORK, May 19. (AP)—Raw sugar, 3.27; refined, 4.90.

Futures closed easy; approximated sales, 20,650 tons: May, 1.38; July, 1.47; September, 1.54; December, 1.64; January, 1.65; March, 1.72; May, 1.79.

STANDARD OILS

(Furnished by E. A. Pierce & Co., 515 West Sixth street.)

	Bid.	Asked.
Anglo-Amn. Oil	18½	18⅝
Atlantic Lobos	⅝	1
Borne Scrymser	20	24
Buckeye	37½	39
Chesebrough Mfg.	165	180
Continental	16	17½
Cumberland	56	...
Eureka	44	50
Galena Signal com.	8⅝	9⅝
Humble Oil	101	103
Illinois Pipe	300	315
Imperial Oil	24⅝	25½
Indiana Pipe	37	39
Intl. Pet.	20⅝	21⅝
Natl. Transit	18⅝	19⅝
N. Y. Transit	17	20
Northern Pipe	40	43
Ohio Oil	70⅝	71⅝
Penn. Mex.	23⅝	24⅝
Solar Refg.	31⅝	32
Southern Pipe	15	17
South Penn. Oil	39⅝	40
S. W. Penn. Oil	50	56
S. O. Indiana	53⅝	54
Do. Kentucky	33⅝	33⅝
Do. Nebraska	48	49
Do. Ohio	97	98
Do. Ohio pfd.	117	120
Swan & Finch	8	10
Vacuum Oil	87½	88⅝

*—Cents. Sales totaled [illegible] shares.

CALIFORNIA STOCKS

Sales yesterday on the California Stock Exchange follow:

	Sales	High	Low	Close
B. Chica. $10 par	200	9⅝	9⅝	9⅝
El Camino Oil	6,600	1½	...	...
Fox Thea. "A"	125	12	12⅝	12⅝
*Gilmore F.E. Co.	500	61	...	...

Simmons

ARE HIGHER prices warranted? Have earnings declined? Is the stock a buy now?

The largest manufacturer of bed springs and mattresses in the world, Simmons has acquired two large furniture manufacturers. Will this benefit them?

It places you under no obligation to secure complete information. Call, phone or

MAIL THIS COUPON

City Bond & Finance Co. Gentlemen: Please furnish me details of your Investment Counsel Service and particulars about Simmons.

Name ... Address ... City ... T. 520

City Bond & Finance Co.
Resources $4,300,000
[illegible] South Spring Street
Los Angeles · FAber 1841

GARNER ROYALTIES CO., LTD.

[illegible] engaged in making diversified investments in oil and gas royalties in proven fields, 90% of its capital being invested in California and the remainder in Oklahoma. It owns 100 distinct royalty interests covering 389 producing wells, 13 drilling wells and numerous locations for future wells, its holdings being spread over approximately [illegible] acres in 13 proven oil fields.

Garner Royalties and its predecessor companies have paid 110½% to stockholders in 83 months. A record of consistent earning power through good times and bad.

Year by year the value of the assets of the enterprise has increased. The company is constantly seeking to build up its capital reserves against future profits.

The investment policy Garner Royalties partake of the principle of an investment trust, combining ownership of numerous royalty interests spread over a number of producing oil fields. The law of averages is the best rule of safety.

The oil business is an essential industry of tremendous scope and [illegible] activity. The income of royalties is derived from the production of this industry at its source.

A royalty interest, as its name implies, carries a sovereign title to a share of all oil and gas produced from real property, free and clear of all expense of drilling, equipment and production cost. A royalty interest is in form an underlying security.

Nearly all the royalty interests of Garner Royalties underlie leases of major oil companies, thus obtaining the benefit of the engineering organizations of the large operators. Moreover Garner Royalties is officered by experienced oil men, acting under a sound and conservative policy, affording facilities for investment superior to individual ventures into the field of oil business.

Growth is the aim of every forward-looking enterprise. Garner Royalties constantly seeks to expand its activities and holdings. The oil business in general is of tremendous scope and widespread activity, all being based upon the production of petroleum from the earth, that the field for royalty investment is almost unlimited.

New capital is employed to add to the Company's holdings in accordance with its investment policy, with the aim to maintain a conservative ratio of steady production, constantly reaching out into new sources of revenue.

Should you desire more detailed information regarding this corporation, please do not hesitate to communicate with us.

GARNER ROYALTIES CO., LTD.
217 KENT BUILDING
Southeast Corner First Street and Locust Avenue
Long Beach, Calif.
Phones—62419—614-18

Russell, Miller & Co.
Members New York Stock Exchange, New York Curb Exchange, Chicago Board of Trade [illegible]
Specializing in Phillips Petroleum Company [illegible]
215 West Sixth St. [illegible]
310 West Sixth St. [illegible]
Pasadena [illegible]
New York [illegible] Seattle [illegible]

[illegible] Powell & Co.
WILL SELL [illegible]
WANTED [illegible]
[illegible] BOARD of TRADE Bldg. [illegible] TR-4836

E. F. HUTTON & CO.
Members New York Stock Exchange [illegible]
Ambassador Hotel
643 S. SPRING STREET
Head Office—61 Broadway, New York
PASADENA SAN DIEGO SAN FRANCISCO [illegible]
SAN JOSE SANTA BARBARA

LOGAN & BRYAN
MEMBERS NEW YORK STOCK EXCHANGE [illegible]
636 SO. SPRING STREET

[illegible] to Move? See convenient [illegible] rental columns of [illegible] Want Ads.

OIL NEWS

BY PORTER FLINT

Drilling activities on the north dome of the Kettleman Hills oil field increased during the past week by the Petroleum Securities Company, the Shell Oil Company and the Standard Oil Company, each having made new locations on fee property and operations have already started.

As a result of the Petroleum Securities Company staking locations for its Felix No. 2, the Standard Oil Company has made location for its No. 47-35-J as a direct offset on Sec. 35, 21-17. Standard's No. 39 on the same section offsets Felix No. 1 which has been on steady production since last January.

The Shell Oil Company has staked locations for Dickson No. 1 on a 160-acre lease owned in fee. It is on the southwest corner of Sec. 36, 21-17, and less than a half-mile east of Petroleum Securities' Felix No. 1. It offsets the Associated Oil Company's Whipley No. 1, which yesterday succeeded in obtaining a perfect water shut-off and now is coring ahead in oil sand.

The most northerly operation at present on the north dome at Kettleman Hills is the Superior Oil Company's Hoffman No. 1. It is landing nine and five-eighth-inch casing at about 7000 feet. It is offset by Standard's No. 65 now drilling below 5000 feet.

Building Foundation

Foundation for the Ohio Oil Company's new absorption plant southeast of Venice now is under way and work is expected to be completed within the next forty-five days. Ohio's new plant will be capable of handling 5,000,000 cubic feet of gas a day, presumably from its two producers on the Recreation Gun Club lease, and perhaps several other projects that now are drilling ahead.

Ohio's deepest well near Venice is Howland No. 1 due east of the discovery well. It is making progress below 6883 feet and to date has not encountered oil-sand showings. The company's Brown No. 1 is below 6575 feet, Brown No. 2 is down 1550 feet, Dickinson No. 1 is drilling at 3555 5917 feet. Ohio's Del Rey No. 2, offsetting the Union Oil Company's Del Rey No. 1, now is below 5917 feet.

Operators to Meet

The Elwood field's operators' committee headed by Chairman William C. McDuffie will meet tomorrow to further plans for the oil-curtailment program and to see that the plan is observed throughout its duration. The Eastside Committee meets during the week at Bakersfield and the Westside Committee will hold its session at Taft to discuss oil-curtailment problems.

To Plug

Having located the water leak in its Gerber No. 1 at Point Conception, the Standard Oil Company is preparing to plug just above the shoe to shut out the water and will make another production test within a week with bottom of the hole at 4800 feet. The project is said to have cored eighty feet of oil-sand formation and the first production test was made at 4371 feet without results.

Investment Counselors for over a Quarter Century

Paid For in Full
without cost!

Brookmire Service is far more than simply a "Bulletin Service". A *personal* interest is taken in each client's success. Every new subscriber is invited at the outset to list the securities he owns.

In a surprisingly high percentage of cases undesirable and unsafe stocks and bonds are found. Diversification frequently has been neglected.

A Personal Report

After a thorough study of the securities held has been made by our research and investment staff, a report of any desirable changes is made. Thus, the subscriber is placed in a sound position, with his funds so allocated that he can make *full* use of Brookmire Service in building his estate.

The importance of procedure of this sort cannot be overestimated. And these *personal* and expert surveys have caused clients to say, "Brookmire Service more than paid for itself almost before I realized I was taking it."

A complete description of the way in which Brookmire functions to aid individual investors in keeping their capital safe and productive beyond the average is ready. The coupon will bring it to you—without obligation.

622 Title Insurance Building
Los Angeles, Calif.

BROOKMIRE
ECONOMIC SERVICE, INC.
Russ Bldg., San Francisco

Please send me complete description of your service.
LT-347

Name ______
Address ______

LIVE-STOCK MARKET

(Furnished by Federal-State Live-stock Market News Service)

ESTIMATED RECEIPTS

	Cattle	Calves	Hogs	Sheep
Los Angeles	2,400	400	1,000	300
Chicago	15,000	3,000	38,000	14,000
Kansas City	7,300	1,000	7,000	10,000
Omaha	6,300	300	10,000	6,000
St. Paul	3,300	1,300	7,500	1,000
Denver	2,000	100	1,700	3,400
Fort Worth	2,100	600	1,600	1,300
Total	40,600	6,300	66,800	38,200
Week ago	50,500	6,800	76,200	50,900

LOS ANGELES MARKET

CATTLE—Receipts for the week's opening session were considerably increased and included a much larger supply of the in-between and lower grade killing classes. Trade was slow with a number of loads and many small lots of cattle unsold after noon. A few loads of the most desirable steers sold about steady with last week's close but most other killing cattle were fully 25c lower with a good many sales considered as much as 50c lower. Grass and cake fed stock was plentiful with majority of offerings coming from California points.

Five loads of 958 to 1201-pound steers topped at 11.25 with several loads of 730 to 1161-pound steers at 10.60@11.00. A load or two and some small lots of plainer steers cashed at 10.00@10.50 with numerous loads of Mexican steers at 9.00@9.85 and a few loads of Mexicans at 7.50@8.85. Some feeder steers brought 8.25@9.30. Odd lots of very common steers sold down to 5.00.

A few 500-pound baby beef type heifers brought 10.25 with some at 10.00. Bulk of heifers, however, were of a 9.00@9.25 variety with heiferish cows at 8.50. A very few medium weight cows reached 8.50 with bulk of medium to low good kinds cashing at 7.75@8.25. Common to medium cows were numerous at 6.50@7.50, some at the inside price being strong weight cutters. Low cutters and cutters bulked at 3.25@6.25 with some down to 3.00. A few good bulls averaging up to 1460 pounds brought 7.75@8.00 with bulk of medium bulls at 6.00@7.50 and cutter kinds selling down to 5.00.

CALVES—Calves and vealers were moderately active at prices mainly around 25c lower, a few, however, showing more loss. A few head of good light vealers brought 13.50 with bulk of desirable kinds at 11.75@13.25, the latter price taking two loads of 237 to 265-pound weights. Plainer vealers and weighty calves brought 9.50@11.50 with culls down to 7.00.

HOGS—The light receipts met with an active demand at 10@25c higher rates. Everything sold by 9 o'clock and apparently more hogs could have been disposed of had they been available. Two loads of 162 to 197-pound Colorado and Nebraska butchers with freight bought went out at 11.60, while practical top of the market stood at 11.50 paid for six loads of 178 to 200-pound Colorado, Nebraska and Utah hogs. Two loads of 173 to 181-pound Colorado and Utah butchers made 11.40. A few light butchers made 11.25 with a few packing sows at 8.25@9.00.

SHEEP—Light Monday receipts sold in good season at rather uneven prices. Two decks of good to near-choice 65-pound California springers were around 1.00 higher at 10.75 straight, but this price looked somewhat out of line. The lambs, however, were the best offered in several weeks. About two decks of plain 74-pound trucked-in springers brought 8.50 straight. No ewes were offered and medium to choice kinds are quoted at 3.75@5.00.

YESTERDAY'S QUOTATIONS

Slaughter cattle and calves: Steers, 1100 to 1300 pounds, good, 10.75@11.25; 950 to 1100 pounds, good, 10.50@11.40; 600 pounds up, medium, 9.50@10.50; common, 8.00@9.50. Heifers, 550 pounds down, good, 9.25@10.25; common and medium, 6.75@9.25. Cows, good, 7.85@8.25; common and medium, 6.50@7.85; low cutters and cutters, 3.50@6.50. Bulls, yearlings excluded, good beef, 7.00@8.00; cutter to medium, 5.00@7.00. Calves, 500 pounds down, medium to choice, 10.00@12.75; cull and common, 7.00@10.00. Vealers, milk fed, good and choice, 12.50@14.00; medium, 10.25@12.50; cull and common, 7.50@10.25.

Hogs: Medium weight, 200 to 250 pounds, medium to choice, 10.50@11.40; light weight, 160 to 200 pounds, medium to choice, 10.65@11.50; light lights, 130 to 160 pounds, medium to choice, 10.50@11.35; packing sows, rough and smooth, 8.00@9.00. Slaughter pigs, 90 to 130 pounds, medium to choice, 9.00@10.75. (Soft or oily hogs and roasting pigs excluded in above quotations.)

Slaughter sheep and lambs: Spring lambs, good and choice, 10.00@10.75; medium, 9.00@10.00; cull and common, 7.25@9.00. Ewes, 120 pounds down, medium to choice, 3.75@5.00; all weights, cull and common, 1.75@3.75.

OUTSIDE MARKETS

SOUTH SAN FRANCISCO, May 19. (P)—Hogs, 1050; strong to 10c higher; eight load 45 to 187-pound Californias, 11.40@11.55; car 160-pound Californias, 11.40; packing sows, mostly 8.50.

Cattle, 350; all steers, good lights strong, two cars fed 895 to 950-pound Colorados, 11.10; extreme top; two cars 900-pound Montanas, 11.35; four cars 1030 to 1060-pound California, 11.00; three cars 990 to 1010-pound grassers, 10.75@10.85; medium steers, 10.00@10.25; over 1100-pound steers weak; two cars 1145 to 1170 pounds, 10.00@10.25; good heifers absent; good cows quoted to 8.25; undertone easy; bulls quoted to 7.50 down.

Calves, 15; vealers around 25@50c higher; package 233 pounds, 11.00.

Sheep, 2000; slow; choice absent; three cars wooled lambs held 8.25@8.50; three cars fresh shorn, 7.50@7.75; deck shorn 100-pound ewes, 4.10; steady.

CHICAGO, May 19.—Hogs, 38,000; mostly 5@15c higher; top, 10.10; choice 300 pounds, 10.10; 380 pounds, 9.80; butchers, medium to choice, 9.25@10.15; packing sows, 7.80@9.00.

Cattle, 15,000; calves, 3000; fed steers and yearlings 25c higher; slaughter classes, steers good and choice, 11.50@14.00 … [illegible] … 11.00@13.10; heifers, good and choice, 9.75@12.00; cows, good and choice, 7.25@8.75; vealers, milk fed, good and choice, 10.50@13.00; stocker and feeder steers, good and choice, 8.75@11.00.

Sheep, 14,000; opening strong to a shade higher; shorn lambs, 9.25@9.75; wooled kinds, 10.50@10.75; California springers, 10.75; shorn ewes, 5.00@5.50; slaughter classes, spring lambs, good and choice, 10.50@11.50; lambs, good and choice, 9.25@9.85; ewes, medium to choice, 4.00@5.75.

KANSAS CITY, May 19.—Hogs, 7000; mostly 10@15c higher; top, 10.00 on 180 to 230 pounds; bulk desirable, 9.85@10.00; packing sows, 8.25@8.75.

Cattle, 8000; calves, 1000; 1367-pound fed steers, 12.25; bulk fed steers, 9.50@11.25; light yearling heifers up to 11.25; butcher cows, 6.50@8.00; vealers, mostly 11.00 down; scattered lots, medium to good stockers, 9.00@10.00.

Sheep, 10,000; sheep and spring lambs steady to 25c higher; top Arizona spring lambs, 10.85; others 10.00@10.10; wooled lambs, 9.50; clippers, 8.75@9.10; shorn ewes, 3.25; shorn wethers, 6.25; wooled ewes, 5.50.

DENVER, May 19.—Hogs, 1700; opening 10@15c higher; load 190 pounds, 10.00; few in-between grades, 9.60; packing sows 10@15c higher, few up to 8.50.

Sheep, 3400; market not established, asking 8.75 on good clipped lambs; few native clippers, 7.00; no early indication on California lambs.

Cattle, 2000; top vealers, 14.50; other classes dull; few early sales steady; load heifers, 9.65; sales cows, 6.50@8.00.

BAY CITY MINES

SAN FRANCISCO, May 19. (Exclusive)—Following is the official list of quotations on the San Francisco Mining Exchange:

	Bid.	Asked.
Acme	[illegible]	[illegible]
Alaska	[illegible]	[illegible]
Alta	[illegible]	[illegible]
Amador	[illegible]	[illegible]
Banner	[illegible]	[illegible]
Belmont Metals	[illegible]	[illegible]
Belmont Osborn	[illegible]	[illegible]
Belmont Uncle Sam	[illegible]	[illegible]
Best and Belcher	[illegible]	[illegible]
Black Bear	[illegible]	[illegible]
Black Mammoth	[illegible]	[illegible]
Booth	[illegible]	[illegible]
Brougher	[illegible]	[illegible]
Butte	[illegible]	[illegible]
Cent. Eureka com.	[illegible]	[illegible]
Do. pfd.	[illegible]	[illegible]
Champion	[illegible]	[illegible]
Chollar	[illegible]	[illegible]
Comstock	[illegible]	[illegible]
Cons. Virginia	[illegible]	[illegible]
Day Rock	[illegible]	[illegible]
Dean Mines	[illegible]	[illegible]
Divide	[illegible]	[illegible]
Do. Ex.	[illegible]	[illegible]
Dix. Butte	[illegible]	[illegible]
Double O	[illegible]	[illegible]
Falcon	[illegible]	[illegible]
Genii	[illegible]	[illegible]
Gypsy Queen	[illegible]	[illegible]
Golconda	[illegible]	[illegible]
Goldfield Con.	[illegible]	[illegible]
Goldfield Dev.	[illegible]	[illegible]
Gould and Curry	[illegible]	[illegible]
Gold Hill	[illegible]	[illegible]
Gold Zone	[illegible]	[illegible]
Hemhill	[illegible]	[illegible]
Ida-Maryland	[illegible]	[illegible]
Jack Wallo	[illegible]	[illegible]
Liberty	[illegible]	[illegible]
Lone Star	[illegible]	[illegible]
Lucky Strike	[illegible]	[illegible]
MacNamara	[illegible]	[illegible]
Do. Crescent	[illegible]	[illegible]
Manhattan Gold	[illegible]	[illegible]
Mexican	[illegible]	[illegible]
Mineral Mountain	[illegible]	[illegible]
Montana Mines	[illegible]	[illegible]
Myra	[illegible]	[illegible]
National Silver	[illegible]	[illegible]
New Sutherland	[illegible]	[illegible]
North Star	[illegible]	[illegible]
Ophir	[illegible]	[illegible]
Orlando	[illegible]	[illegible]
Palmer Union com.	[illegible]	[illegible]
Do. pfd.	[illegible]	[illegible]
Pony Meadows	[illegible]	[illegible]
Potosi	[illegible]	[illegible]
Prince	[illegible]	[illegible]
Rosetta	[illegible]	[illegible]
Round Mtn.	[illegible]	[illegible]
Savage	[illegible]	[illegible]
Silver King	[illegible]	[illegible]
Simon	[illegible]	[illegible]
Superman	[illegible]	[illegible]
Treasury Vault	[illegible]	[illegible]
Union Cons.	[illegible]	[illegible]
Union Mines	[illegible]	[illegible]
Victory	[illegible]	[illegible]
West End	[illegible]	[illegible]
White Caps	[illegible]	.21

WYOMING FOLK TO DANCE

Wyoming folk will meet for entertainment tomorrow night in Veterans' Hall, 246 South Hill street. William O. Owen, president, announces James Renfro in readings followed by musical selections and dancing.

DAILY EASTERN CITRUS MARKETS

(By the Associated Press.)

Carlot shipments of California citrus, compiled from railroad passing reports for the California Fruit Growers' Exchange, were announced as follows:

SOUTHERN CALIFORNIA	Oranges.	Lemons.
May 16	150	66
May 17-18	226	101
Season to date	22,086	5,050
Last season to date	31,203	7,037
CENTRAL CALIFORNIA		
May 16	3	0
May 17-18	32	0
Season to date	8,918	130
Last season to date	7,307	169
NORTHERN CALIFORNIA		
May 16	0	0
May 17-18	0	0
Season to date	376	14
Last season to date	491	47

California oranges were higher and lemons lower at eastern and middle western auction centers yesterday. Sales totaled 137 cars of oranges and 43 of lemons.

The price range per box was:

	Oranges: Graded above choice.	Oranges: Choice.	Lemons: Graded above choice.	Lemons: Choice.
New York	5.80@10.30	6.90@8.00	7.20@8.10	6.80@7.35
Boston	7.10@9.85	6.95@7.15	7.40@8.80	7.20@7.85
Chicago	7.20@9.25	6.15@7.55	6.95@7.85	6.40@7.05
Cleveland	7.25@8.70	7.70@8.00	7.30@8.00	7.00
Cincinnati	6.05@8.25	5.60@7.50	6.40@8.35	4.90@8.50
Philadelphia	4.85@9.45	5.65@8.70	7.10@7.85	6.55@8.70
Pittsburgh	6.75@9.20	6.95@8.15	5.85@7.80	5.45@7.40
St. Louis	7.95	6.05@6.90	5.90	5.55
Baltimore	8.20@8.40	5.93@7.70	6.35@7.25	5.70@6.40
Detroit	6.65@8.70	6.35@7.75	7.10@7.55	5.70@6.75
New Orleans	...	...	6.35@6.35	5.70@6.00

Prices by size of Sunkist brand oranges were reported to the California Fruit Growers' Exchange as follows. (N.) designating navels and (V.) Valencias:

[illegible — size price table for New York, Boston, Philadelphia, Chicago, Detroit, Cleveland, Pittsburgh, St. Louis, Baltimore]

Carlot sales averages per box were reported to the California Fruit Growers' Exchange on its own brands and to the Associated Press on all others as follows:

BOSTON—Oranges and lemons higher. Carlot sales: Twelve cars oranges, four cars lemons.

CALIFORNIA VALENCIAS

[illegible — brand price listings]

NAVELS

[illegible]

LEMONS

[illegible]

PHILADELPHIA—Oranges were unchanged, closing higher; lemons easier. Carlot sales: Thirteen cars oranges, three cars lemons. Florida carlot sales: Two cars Valencias, $4.40; eight cars grapefruit, $4.35.

CALIFORNIA VALENCIAS

[illegible]

BALTIMORE—Oranges unchanged; lemons lower. Carlot sales: Four cars orange, two cars lemons.

CALIFORNIA VALENCIAS

[illegible]

LEMONS

[illegible]

NEW YORK—Navels strong; Valencias lower, especially 216s to 252s, with good demand; lemons lower, good demand. Carlot sales: Fifty-three cars oranges, ten cars lemons.

CALIFORNIA VALENCIAS

[illegible]

NAVELS

[illegible]

CINCINNATI—Oranges and lemons lower. Carlot sales: Six cars oranges, three cars lemons.

CALIFORNIA VALENCIAS

[illegible]

LEMONS

[illegible]

CLEVELAND—Navels strong, higher; Valencias higher in spots, especially 150s; lemons 360s lower, balance unchanged. Carlot sales: Seven cars oranges, three cars lemons.

CALIFORNIA VALENCIAS

[illegible]

NAVELS

[illegible]

LEMONS

[illegible]

CHICAGO—Navels strong; Valencias 150s to 252s strong, balance lower in spots; lemons lower. Carlot sales: Twenty-one cars oranges, six cars lemons. Florida carlot sales: Three cars grapefruit, $4.45.

CALIFORNIA VALENCIAS

[illegible]

NAVELS

[illegible]

LEMONS

[illegible]

PITTSBURGH—Navels and Valencias higher, lemons strong. Carlot sales: Eight cars oranges, five cars lemons.

CALIFORNIA VALENCIAS

[illegible]

LEMONS

[illegible]

DETROIT—Oranges opened strong and higher, Valencias poor stock closed easier; lemons lower. Carlot sales: Six cars oranges, three cars lemons. Florida carlot sales: Four cars grapefruit, $3.85.

CALIFORNIA VALENCIAS

[illegible]

NAVELS

Pride of La Verne, MOD. Pure Gold, Pomona 7.95
Paul Neyron, LAV. Sunkist, La Verne 8.80
La Verne Beauties, LAV. Sunkist, La Verne 8.70
Paul Neyron, LAV. Sunkist, La Verne 8.50

LEMONS

Bear, OK. Sunkist, Upland 7.55
Cub, OK. Red Ball, Upland 6.75
Lotus, OK. Sunkist, Upland 7.45
Monogram, OK. Red Ball, Upland 6.70
Blue Goose, APG. fancy, Whittier 7.10

ST. LOUIS—Best Valencias higher; choice 150s and larger lower, balance choice slightly higher; lemons higher. Carlot sales: Two cars oranges, one car lemons. Florida carlot sales: One car grapefruit, $3.25.

CALIFORNIA VALENCIAS

Trail, DM. Sunkist, Lamanda Park 7.95
Valley Falls, RH. orchard run, Mentone 6.65
California Sunshine, RH. Red Ball, Mentone 8.05
Silver Cup, RH. Red Ball, Mentone 6.80
Direct, RH. standard, Mentone 7.00

LEMONS

Bridal Veil, VC. Sunkist, Limco 5.90
White Cross, VC. Red Ball, Limco 5.55

NEW ORLEANS—Lemons lower account rainy weather. Carlot sales: Two cars lemons.

LEMONS

[illegible — six entries]

BUTTER AND EGGS

LOS ANGELES

Closing prices quoted are corrected daily by Produce Exchange of Los Angeles.

Butter

Extra	37
Prime first	35
Standard	35
Firsts	34

Eggs

Extra	28½
Fresh firsts	25
Case count	23½
Medium	22½
Small	17

SAN FRANCISCO, May 19. (P)—Net wholesale prices: Butter, 92 score, 37; 90 score, 35. Eggs, No. 1 extra small, 18½c; No. 1 candled extra, 27½; No. 1 candled extra medium, 22½. Cheese, California fancy flats, 18½.

CHICAGO, May 19.—Butter, weak; receipts, 18,724; creamery extras, 31; standards, 33; extra firsts, 31@33½; firsts, 29½@30½; seconds, 28@28½.

Eggs, easier; receipts, 44,861; extra, firsts, 21½@22; graded firsts, 20½; ordinary firsts, 19@19½; storage packed firsts, 23½; storage packed extras, 24½.

NEW YORK, May 19.—Eggs, steady; receipts, 25,907; mixed colors, regular packed closely selected extra, 25½@26; extra firsts, 24½@24¾; first, 23½@24; seconds, 21½@23; storage packed closely selected heavy, 26@27; extra first, 25½@25¾; first, 24½ to 24¾; near-by hennery brown, extra, 26@27; do. extra first, 25@25½; near-by and near-by western hennery white, closely selected extra, 30@31½; do. average extra, 28@29; Pacific Coast storage packed white, extra, 32@35; do. extra first, 32@34.

Butter, weak; receipts, 5067; creamery higher than extra, 35@35½; extra, 92 score, 34½; first, 88 to 91 score, 31@34; packing stock, current make, No. 1, 25; No. 2, 23½@24.

Cheese, steady; receipts, 149,757; State whole milk flats, fresh fancy, 19; do. fancy to fancy special, 24@26.

TROJAN LAW SCHOOL GROUPS AT BANQUET

The annual banquet of the school of law alumni and student body of the University of Southern California was held last night in the Trojan Student Union. Ora E. Monette was the speaker. Dr. and Mrs. Justin Miller were guests of honor. Ellsworth Meyer, president of the Bar Association (student) of the law school, spoke for the legal students, and Ray Brockman, president of the Law Alumni Association, spoke for that group.

DIVIDENDS PAYABLE

(Compiled by Standard Statistics Company, Inc.)

The following dividends are payable today:

A B C Cigar, monthly of $1 on common.
Federal Surety Co., 30 cents.
Fox Film Corp., cl. B quarterly of $1.
Grand Rapids Metalcraft, quarterly of 25 cents on common.
Hollinger Consol Gold Mines, 5 cents, payable every four weeks.
Home Service Co., quarterly of 37½ cents on common.
Honolulu Gas Co., monthly of 15 cents.
Kentucky Util. Jr., quarterly of 87½ cents on preferred.
Knudsen Creamery, quarterly of 37½ cents on "A" common, and quarterly of 37½ cents on "B" common.
Missouri-Kansas Pipe Line, c stk d e quarterly of 2½ per cent on common.
North Amer. Invest., quarterly of 25 cents on common.
Onomea Sugar, monthly of 30 cents.
Parker Rust Proof, quarterly of 62½ cents on common, and 10 per cent on common stk d e, and semiannual of 35 cents on preferred.
Penn.-Mex. Fuel, $1.
Phoenix Nat'l Bank (Prov.) semiannual of $3.
Trinidad Leaseholds, Ltd., Amer. dep. rec. for ord. reg. 1s 6d.
Utility and Indust. Corp., quarterly of 37½ cents on preferred.
Wright (Oscar) Co., cl. A c monthly of 25 cents on A common.

THREE STATES TO PICNIC

Former residents of Kentucky, Arkansas and Tennessee will have their postponed picnic reunion tomorrow in Sycamore Grove. Entertainment features announced include numbers by the White King Quartet.

The Entire Production of natural gas of Duquesne Gas Corporation is contracted for in advance

The Common Stock of this company offers a sound, secure investment.

BRADFORD, KIMBALL & CO.
INVESTMENT SECURITIES
530 West 6th St., Tucker 9323
LOS ANGELES
San Jose San Francisco Oakland Sacramento

Jobs Hunt Men Every Day Through Times Want Ads

GET FACTS! KEEP POSTED!

Buy *good* stocks

DON'T BUY BLINDLY
Ask us to put you on Mailing List to receive
"Today's Market"
Our semi-monthly letter which discusses 20 or more listed stocks of current interest.
IT'S FREE

20% cash

Through SHAREHOLDERS *Financing Plan you can control 5 times the stock your capital would buy outright.* Pay 20% down. We will sell on your order. Pay out your contract in 20 months ... or complete in full at any time when stock will be promptly delivered. *The ideal way to accumulate good securities out of income.*

COME IN ... OR MAIL COUPON FOR DETAILS

Gentlemen: Please send me without obligation, complete details of SHAREHOLDERS FINANCING PLAN and INVESTMENT SERVICE.

Name ______ Telephone ______ (if desired)
Street ______ City ______

SHAREHOLDERS FINANCING COMPANY
402 STOCK EXCHANGE BLDG., LOS ANGELES, FABER 1366

ESTABLISHED 1858
SUTRO & CO.
Members
New York, Los Angeles and San Francisco Stock Exchanges
300 Van Nuys Bldg. FAber 7711
Private Wires Connecting Offices in New York, San Francisco and Oakland

Saying Pooh-Pooh!

WHEN FINANCIAL ARISTOCRATS .. look down with high-browed disdain .. on the humble building-and-loan-association .. as something Middle Class, vulgar and common .. the old-fashioned MUTUAL Building and Loan Association OF POMONA .. mildly asks them to show comparative vitality statistics .. of ANY class of financial institution .. for 100 years or 5 ..

It may be unimaginative and prosaic for you to get 6% and safety from any good building and loan association of economical history. We'll be glad to play chess-statistics and display three State thrift records for the MUTUAL Building and Loan Association OF POMONA.

IT MAY NOT BE CLEVER, STYLISH OR UP-TO-DATE .. to claim that there are no substitutes .. for economy and hard work .. but $3,200,000 paid-in capital, surplus and reserve .. carries unlimited liability .. as OUR measure of confidence .. that the MUTUAL OF POMONA .. knows this business for 37½ years.

Growth to $15,000,000 resources among cautious neighbors and friends of Pomona Valley has made us our community's largest financial institution. We serve you with equal safety and economy in Los Angeles if you'll please look us UP on the 10th floor of the I. N. Van Nuys Bldg.

If you borrow to build you'll find equal economies in not being pressed with the 36 methods of shrinking the borrower's dollar by side-line profits. If that is unimaginative and unprogressive at least it is satisfying in securing safe loans and friendly borrowers.

MUTUAL
BUILDING & LOAN ASSOCIATION of POMONA

37½ Years in Pomona
260 SO. THOMAS STREET
Tel. Pomona 301

11 Years in Los Angeles
1024 I. N. VAN NUYS BLDG.
7th and Spring
Tel. VAndike 4131

WHAT'S DOING Today

The Times cooking class meets in the Southwest Building demonstration room, 729 South Broadway, at 2 p.m., under the direction of Mrs. Mabelle (Chef) Wyman. Free to all. Elevator at door.

Nature Club of Southern California and Southern California Academy of Sciences joint meeting, Central Library, 7:45 p.m.

Pot and Kettle Club luncheon, Commercial Club, noon.

Girls' Corner Club meeting, Auditorium Building, Fifth and Olive street, 6 p.m.

City Club and City Planning Association joint meeting, clubhouse, 833 South Spring street, evening. Huber Earl Smutz will speak on "Zoning Up to Date," and Werner Ruchti will speak on "Order and Beauty."

Soroptimist Club luncheon, Biltmore, noon.

Hollywood Club sectional luncheon and round table meeting, clubhouse, 7078 Hollywood Boulevard, noon.

Highland Park Ebell Club annual business and luncheon meeting, clubhouse, 131 South Avenue 57, noon. Program.

California Electragists dinner, Commercial Club, noon.

Daughters of American Revolution, State chapter council meeting and luncheon, Clark Hotel, noon.

Friday Morning Club meeting, clubhouse, 940 South Figueroa street, morning.

Purchasing Agents' Association dinner, Commercial Club, evening.

Army Officers' Mess meeting, Leighton's Arcade, noon.

Southern California Woman's Press Club meeting, Friday Morning clubhouse, 2 p.m.

Schubert Wa Wan benefit bridge luncheon, Deauville Beach Club, noon.

West Ebell Club annual business meeting, clubhouse, afternoon. Program.

Wilshire Woman's Club luncheon, clubhouse, noon, and juniors reciprocity day, 1419 South Wilton Place, 8 p.m.

Le Salon Francais meeting, 3528 West Adams Boulevard, 2:30 p.m.

American Legion Luncheon Club meeting, Alexandria, 12:15 p.m.

Sigma Nu luncheon, University Club, noon.

Theta Chi Fraternity luncheon, University Club, noon.

Southwest Museum exhibit, Highland Park, afternoon.

Los Angeles Museum exhibit, Exposition Park, 10 a.m. to 4:30 p.m.

Free permanent California exhibit, State Exposition Building, Exposition Park, 10 a.m. to 4:30 p.m.

Free lawn bowling, Exposition Park, daily after 1 p.m.

Los Angeles County exhibit, Chamber of Commerce Building, 8:30 a.m. to 5 p.m.

Huntington Library and Art Gallery, San Marino. Open to the public by ticket from 1:30 to 4:30 p.m., Tuesdays, Wednesdays, Thursdays, Fridays and Saturdays; also first and third Sundays of each month.

Baseball, Wrigley Field, 2:15 p.m., Portland vs. Hollywood.

Boxing, Olympic Auditorium, 8:30 p.m., Newsboy Brown vs. Pablo Dano.

State Societies

Missouri State Society meeting, Moose Hall, 1024 South Grand avenue, evening.

Pennsylvania State Society meeting, Fraternal Brotherhood Building, 845 South Figueroa street, evening.

"TIMES" THEATER GUIDE

MOTION PICTURES

Boulevard, Washington at Vermont—"King of Jazz." Paul Whiteman and his band are only some of the attractions of this super-revue.

Carthay Circle, Carthay Center—"All Quiet on the Western Front." A mighty drama of war and its effect. This is one which should not be missed.

Chinese, 6925 Hollywood—"Song o' My Heart." John McCormack and his Irish tenor cast their same spell around this gentle, sentimental tale.

Criterion, 642 South Grand—"The Divorcee." A daring and well-defined exposition of the modern woman in which Norma Shearer gives one of the finest performances.

Figueroa, Fig. at Santa Barbara—"Honey." Nancy Carroll appears in a romance of youth and music.

Filmarte, 1228 Vine—"Tartuffe, the Hypocrite." A revival of an Emil Jannings picture which was at its best some years ago.

Forum, Pico at Norton—"Playing Around." This is the usual light and jazzy fare expected from an Alice White opus.

Grauman's Egyptian, 6708 Hollywood Boulevard—"The Benson Murder Case." Once again William Powell, the miracle mystery man, puts two and two together and gets his man.

Loew's State, Broadway at Seventh—"Lady of Scandal." Ruth Chatterton, with an English upper set.

Million Dollar, Broadway at Third—"Young Eagles." Another romance of the air with Charles Rogers and Jean Arthur.

Palace, Broadway bet. 6th and 7th—"Rio Rita." The colorful transcription from the popular musical comedy costarring Bebe Daniels and John Boles.

Paramount, Hill at Sixth—"Young Man of Manhattan." Rivalry in the newspaper business is the theme of this film, with comedy a feature.

Ritz, Wilshire at La Brea—"Montana Moon." The West is brought up to date with syncopating sidelights and Joan Crawford.

R.K.O., Hill at Eighth—"Lovin' the Ladies." Richard Dix plays an electrician who is made the goat of a novel wager about love.

R.K.O. Orpheum, Broadway at Ninth—"Cuckoos." One laugh after another is had at the expense of those two clowns, Bert Wheeler and Robert Woolsey.

Tower, Broadway at Eighth—"Hold Everything." A rough and tumble comedy of the ring, battled by Winnie Lightner and Joe E. Brown.

United Artists, B'dwy. nr. 9th—"The Bad One." Dolores Del Rio in her first talkie is reminiscent of Charmaine. Edmund Lowe is her sparring partner.

Uptown, Western at Tenth—"Young Eagles."

Warners' Downtown, Hill at Seventh—"The Second Floor Mystery." A novel gone astray upon the screen, presenting Grant Withers and Loretta Young.

Warners' Hollywood, Hollywood Blvd. at Wilcox—"Dumb-belles in Ermine." Reviewed in today's Times.

Westlake, 638 Alvarado — "Young Eagles."

STAGE

Belasco, Hill at Eleventh—"The Criminal Code." A remarkable bit of somber artistry, beautifully portrayed by a cast headed by Arthur Byron.

Biltmore, Fifth and Grand—"Strictly Dishonorable." A New York success about Bohemian romance, which may or may not prove disappointing. Starring Margaret Perry.

El Capitan, Hollyw'd Blvd. nr. Highland—"Brothers." A sure-fire stage hit in which Bert Lytell returns to the theater as two brothers.

Mason, Broadway near First—"Arms and the Man." Reviewed in today's Times.

Mayan, Hill near Eleventh—Maurice Chevalier. Comedy and song in English and French by Maurice Chevalier, music and nonsense by Ben Bernie provide delightful entertainment.

Music Box, 6126 Hollywood Blvd.—"Goin' Home." A fine stirring drama of a Negro in a white man's world and featuring Robert Griffin.

Philharmonic, 5th and Olive—Mei Lan-Fang, China's greatest actor in delicate flights of fancy.

President, Broadway at Eighth—"Elizabeth Sleeps Out." A comedy of olden-time maidenhood and light indiscretion. With Marion Lord.

Vine Street, 1615 Vine—"The Great John Ganton." Reviewed in today's Times.

VARIETIES

Follies, 4th and Main—Burlesque.

Ohioan to Serve Term on Frauds

CLEVELAND, May 19. (AP)—A jury in Federal court today found Dr. Herbert E. Edwards, 62 years of age, of Cleveland, guilty of using the mails to defraud in assertedly collecting $52,000 from 2000 persons in a scheme to "recover" $7,000,000,000 worth of Manhattan real estate. Dr. Edwards was sentenced to serve three and a half years in Atlanta penitentiary.

It was charged Edwards obtained membership fees of $26 each from 2000 for the Federated Edwards Heirs' Association.

Folsom Convict Being Hunted

FOLSOM PRISON, May 19. (AP)—Prison guards tonight are searching surrounding hills for Tony Souza, 35 years of age, sentenced from Tulare county for burglary, after he was missed in the evening check-up of inmates. He was employed on the prison farm as a milker and sheepherder.

WEATHER REPORT

[Official Report.]

LOCAL OFFICE, U. S. WEATHER BUREAU, Los Angeles, May 19.—[Reported by H. B. Hersey, Meteorologist.] At 5 o'clock a.m. the barometer registered 30.09; at 5 p.m., 30.02. Thermometer for the corresponding hours showed 55 deg. and 75 deg. Relative humidity, 5 a.m., 82 per cent; 5 p.m., 45 per cent. Wind, 5 a.m., northeast, velocity 3 miles; 5 p.m., west, velocity 7 miles. Temperatures, highest, 79 deg.; lowest, 54 deg. Rainfall for season, 11.52 inches; normal to date, 15.03 inches; last season to date, 12.51 inches. Barometer reduced to sea level.

WEATHER CONDITIONS. — May 19: Showers and thunderstorms have occurred during the past twenty-four hours in the North Atlantic States and in Tennessee, Texas, in the great central valleys, the southern lake region, and in North Dakota and on the Oregon and Washington coast. The precipitation was generally light to moderate, but in some localities in Tennessee and the Lower Mississippi Valley it was very heavy, and at a few points was accompanied by destructive winds. Moderate temperatures were reported over practically the whole country this morning. In Southern California clear weather prevailed yesterday, with moderate temperature. It was clear this morning, except near the coast, where fog or clouds were reported at most points. Temperatures were near the normal. Fair weather may be expected in Los Angeles and vicinity Tuesday, with mild temperature.

SUN, MOON AND TIDES.—Los Angeles, May 20: Sun rises 4:48 a.m., sets 6:51 p.m. Moon rises 12:50 a.m., sets 11:35 a.m. Los Angeles Harbor, May 20: High tides, 2:10 a.m. and 5:32 p.m.; low tides, 10:06 a.m. and 11:07 p.m.

LOCAL TEMPERATURES. — May 19: Minimum and maximum temperatures from Southern California points, reported yesterday to the Los Angeles office of the U. S. Weather Bureau, were as follows:

Stations—	Max.	Min.
Imperial	90	54
Los Angeles Harbor	67	52
Mt. Wilson	69	49
Pasadena	75	48
Pomona	74	48
Porterville	92	54
Redlands	75	49
Riverside	76	46
San Bernardino	77	50
Santa Ana	76	49
Santa Barbara	68	46

LOCAL FORECAST

For Los Angeles and vicinity: Fair Tuesday and Wednesday, with temperatures slightly above normal.

STATE FORECAST

SAN FRANCISCO, May 19. — Weather forecast:

San Francisco Bay region: Cloudy and mild Tuesday; fair with rising temperature Wednesday; moderate to fresh westerly winds.

Northern California: Fair in south portion and unsettled and cooler in north portion, with rains in the extreme north portion; moderate west and southwest winds on the coast.

Sierra Nevada: Cloudy and at times unsettled Tuesday, becoming fair Wednesday; moderate temperature; moderate westerly winds.

Sacramento and Santa Clara valleys: Cloudy and cooler Tuesday and Wednesday, with rising temperature; gentle southerly winds.

Salinas and San Joaquin valleys: Fair Tuesday and Wednesday, but cloudy Tuesday in the north portions; moderately warm; gentle variable winds.

Southern California: Fair, with temperature slightly above normal Tuesday and Wednesday; moderate westerly winds on the coast.

ARIZONA FORECAST

PHOENIX (Ariz.) May 19.—Forecast for Arizona: Fair Tuesday and Wednesday; little change in temperature.

COLORADO RIVER

YUMA (Ariz.) May 19.—[Exclusive Dispatch from the U. S. Reclamation Service. Gauge height Colorado River, 20.24 feet. Discharge, Monday, 22,600 cubic feet. At Grand Canyon, gauge height, 10.90 feet; discharge, Monday, 20,900 cubic feet per second.

TEMPERATURES

Stations— Conditions, 5 p.m.	Temperatures Max.	Min.	xPrecipitation.
Boise—Cloudy	72	46	T.
Boston—Raining	54	50	T.
Chicago—Cloudy	50	44	.06
Denver—Partly cloudy	72	44	0
Edmonton—Pt. cloudy	66	34	0
El Paso—Clear	84	56	0
Eureka—Cloudy	58	48	0
Flagstaff—Pt. cloudy	66	34	0
Fresno—Clear	92	56	0
Havre—Cloudy	72	40	0
Helena—Raining	68	44	T.
Kamloops—Raining	62	50	.06
Kansas City—Cloudy	56	48	0
Lander—Clear	70	42	0
Los Angeles—Clear	79	54	0
Modena—Partly cloudy	74	40	0
Needles—Clear	96	66	0
New Orleans—Cloudy	82	78	2.08
New York—Raining	54	48	.34
North Head—Raining	52	46	.26
Oklahoma—Clear	78	48	0
Omaha—Clear	60	44	0
Phoenix—Clear	92	60	0
Pittsburgh	66	58	0
Portland, Or.—Cloudy	60	54	.10
Red Bluff—Pt. cloudy	88	60	0
Roseburg—Cloudy	78	52	T.
St. Louis—Cloudy	62	56	T.
St. Paul and Minneapolis—Partly cloudy	58	44	0
Sacramento—Pt. cloudy	86	54	0
Salt Lake City—Clear	74	50	0
San Diego—Clear	68	56	0
San Francisco—Cloudy	62	50	0
Santa Fe—Partly cloudy	68	38	0
Seattle—Raining	60	48	.16
Spokane—Raining	64	48	.01
Tonopah—Partly cloudy	72	48	0
Tucson—Clear	90	52	0
Washington—Cloudy	64	54	0
Winnemucca—Cloudy	74	42	0
Winnipeg—Pt. cloudy	58	42	.42
Yuma—Clear	94	56	0

x—Precipitation, 5 a.m. to 5 p.m.

VITAL RECORD

INTENTION TO MARRY

The following notices of intention to marry were issued yesterday. Name and age given.

ALLEN—OTIS. James E. Allen, 21; Mary L. Otis, 19.
BACA—GARCIA. Frank P. Baca, 38; Consuelo Garcia, 28.
BAILEY — RUBEY. Harry H. Bailey, 36; Anne Rubey, 30.
BELANGER — BRAUER. Eugene Belanger, 24; Phyllis Brauer, 21.
BLACK—MYRICK. William A. Black, 27; Elay J. Myrick, 19.
BLACK—ROSENSTEIN. Benjamin Black, 37; Gertrude Rosenstein, 28.
BOGGS — DWAN. Paul N. Boggs, Jr., 23; Dorothy Dwan, 23.
BORGE — LIEBERG. John F. Borge, 50; Letta I. Lieberg, 32.
BOYD — LOFLAND. Harold N. Boyd, 31; Lucile Lofland, 23.
BUBICA—MILICH. Pete Bubica, 44; Mary Milich, 41.
CARROLL — ROSS. Dexter J. Carroll, 22; Marian G. Ross, 18.
CASTANON—REY. Manuel Castanon, 30; Epismenia Rey, 19.
COCHRAN—WALTERS. Clay C. Cochran, 45; Bess S. Walters, 40.
COLLINS—BRAY. Vernon W. Collins, 25; Lulu F. Bray, 23.
CONNELL—DECKER. William M. Connell, 28; Jeanette Decker, 29.
COTTER — BURK. Verne M. Cotter, 23; Olga L. Burk, 20.
COUND — THORPE. John W. Cound, 22; Mildred T. Thorpe, 18.
CROWELL—HUMBLE. George R. Crowell, 26; Flora E. Humble, 25.
CROZER—SCHOFIELD. Charles A. Crozer, 22; Catherine L. Schofield, 21.
CULJAK—DRAIN. Ilija Culjak, 53; May M. Drain, 42.
DAVIS—YOUHILL. Carl S. Davis, 24; June M. Youhill, 24.
DERRINGER — RAY. Frank I. Derringer, 33; Emily M. Ray, 33.
DUNN — BEHAN. Edmund J. Dunn, 26; Emily Behan, 25.
EDWARDS—KRACHT. Louis M. Edwards, 25; Esther M. Kracht, 21.
EYER—RAMSEY. Lyle C. Eyer, 37; Irene W. Ramsey, 36.
FABIAN — BALK. Louis M. Fabian, 28; Teresa L. T. Balk, 23.
FLIPPEN—LA FORCE. James E. Flippen, 25; Vivian M. La Force, 24.
FOWLER—PARFITT. Theodore W. Fowler, 25; Gladys M. Parfitt, 18.
GAMBLE—CARLSON. George E. Gamble, 27; Bessie L. Carlson, 24.
GETTELMAN—BOWYER. Arthur F. Gettelman, 27; Frances Bowyer, 25.
GONZALES—BONILLAS. Miguel Gonzales, 20; Rosie Bonillas, 18.
GOSSARD—HANSSEN. Alvin L. Gossard, 22; Laura E. Hanssen, 20.
HACKLEY—FRITZ. Lionel C. Hackley, 26; Mary L. Fritz, 26.
HALL—KING. Charlie Hall, 37; Callie King, 39.
HANING—JOHNSON. Harry J. Haning, 25; Eleanor C. Johnson, 26.
HARDAWAY—THOMAS. Sherman L. Hardaway, 24; Margaret L. Thomas, 20.
HEACOCK—WALLEDOM. James M. Heacock, 54; Lillian M. Walledom, 44.
HELMER — HAVERLY. Frank H. Helmer, 28; Thelma P. Haverly, 21.
HERMAN—REEDER. Ray T. Herman, 26; Emelyn M. Reeder, 23.
HERRICK—MacDONALD. Albert W. Herrick, 24; Ruby L. MacDonald, 24.
HERRIN—RIDGEWAY. Everett B. Herrin, 21; Lois F. Ridgeway, 18.
HILL—FULLER. Geoffrey H. Hill, 32; Marjorie L. Fuller, 21.
HOOKER—MARQUEZ. Russ V. Hooker, 21; Violet G. Marquez, 18.
JACK—PALMER. Edward R. Jack, 42; Dorothy D. Palmer, 30.
JEFFERS—GILSON. Dallis A. Jeffers, 27; Margaret F. Gilson, 26.
JORDAN — KLUPP. Jesse H. Jordan, 34; Clara D. Klupp, 25.
KAUFFMAN—OLSON. Fredrick R. Kauffman, 52; Tollie J. Olson, 39.
KING — MANNING. Martin V. King, 27; Lucile Manning, 22.
LANCASTER—BROWN. Frank C. Lancaster, 24; Ynez K. Brown, 23.
LARSEN—COOK. Trygve Larsen, 36; Mildred Cook, 29.
LININGER—DONALDSON. Lester M. Lininger, 26; Mary M. Donaldson, 19.
LOMBARD—EVANS. Robert A. Lombard, 29; Marie Evans, 24.

INTENTION TO MARRY

The following notices of intention to marry were issued yesterday. Name and age given.

LOPEZ—CASTILLO. Eduardo S. Lopez, 24; Margarita Castillo, 25.
LUCAS—BELMONT. William J. Lucas, 31; Antoinette E. Belmont, 28.
MACKAY — GRAY. Victor S. Mackay, 25; Minnie M. Gray, 23.
MATHIS — BLAIR. John W. Mathis, 21; Alma H. Blair, 19.
MATRANGA—GAROFALO. Lawrence Matranga, 24; Josephine Garofalo, 20.
McALLISTER—SCOTT. Albert L. McAllister, 27; Lou E. Scott, 26.
McCOY — SCHELL. Albert R. McCoy, 31; Mary W. Schell, 26.
McDANIEL — QUINN. Oliver J. McDaniel, 25; Clara M. Quinn, 22.
McDONALD — RITCHMOND. Wallace J. McDonald, 37; Mattie Ritchmond, 32.
McGRAW—BISHOP. Stokely E. McGraw, 22; Janie W. Bishop, 18.
McMURRAY—DUREN. Mahlon B. McMurray, 27; Genevieve E. Duren, 26.
MILBURY—BENNETT. Clarence W. Milbury, 33; Ruth H. Bennett, 29.
MILLER—CHRISTOFERSON. Jacob S. Miller, 24; Lillian V. Christoferson, 22.
MILLER — YOUNG. Otto M. Miller, 46; Mary B. Young, 28.
MOJICA—ESPINOSA. Clemente Mojica, 23; Apolonia Espinosa, 22.
MOODY—JOHNSTONE. George C. Moody, 24; Adalaide M. Johnstone, 18.
MORRELL — SILVA. Elmer Morrell, 34; Josephine Silva, 30.
MURPHY—PILGRIM. Alexander Murphy, 38; Eva R. Pilgrim, 42.
MUSSELMAN—SKILLEN. George E. Musselman, 22; Ena D. Skillen, 18.
MYERS — MILLER. Frank E. Myers, 21; Edna Miller, 19.
NEWMAN—McCORMACK. Gustaf R. Newman, 53; Amanda E. McCormack, 35.
NICOSON—DAUGHERTY. Henry W. Nicoson, 28; Kathleen Daugherty, 25.
ONDRASIK—WATKINS. Vladimir Ondrasik, 20; Edith H. Watkins, 18.
OTT — MYERS. Henry Ott, 60; Mary A. Myers, 59.
PAZ—O'BRIEN. Manuel Paz, 22; Dorothy E. O'Brien, 22.
PERLSTEIN—STEINBERG. Mortimer Perlstein, 26; Jessica Steinberg, 24.
PLACEK — BERRY. Karl J. Placek, 23; Margaret Berry, 26.
POWERS—WOOLRIDGE. William H. Powers, 71; Carrie E. Woolridge, 61.
QUINN—SHERWOOD. Philip H. Quinn, 30; Thelma L. Sherwood, 23.
RANKIN — HALFF. Orry W. Rankin, 46; Edith B. Halff, 37.
REYNOLDS—FORD. William Reynolds, 37; Betty M. Ford, 37.
ROSE—SMITH. Elmo Rose, 22; Loretta L. Smith, 21.
ROSS—MAXWELL. William Ross, 37; Josie G. Maxwell, 37.
ROTTMANN—KUTSCHERAUER. John H. Rottmann, 24; Mary B. Kutscherauer, 24.
RUDDLE—FAIRCHILD. Thomas A. Ruddle, 56; Mary C. Fairchild, 37.
SAENZ—REYES. Arthur Saenz, 21; Sophie Reyes, 18.
SCHIFF—RATHYEN. Julius L. Schiff, 56; Margaret Rathyen, 54.
SEGOVIA — YRIQUUE. John A. Segovia, 22; Elíria D. Yrique, 24.
SHEEHY — DUNCAN. Edward Sheehy, 49; Florence C. Duncan, 50.
SHIFFLER—WILEY. Harry N. Shiffler, 23; Frances M. Wiley, 21.
SOLOMONSON — McMULLEN. Charles E. Solomonson, 35; Ruth McMullen, 31.
SOLON—BELLE. John F. Solon, 28; Helen Belle, 21.
SOSTRICH—BINDER. George Sostrich, 54; Theresia Binder, 49.
SPENCE—HADLEY. Harry A. Spence, 24; Josephine R. Hadley, 23.
STARKEY — BARNETT. Will H. Starkey, 39; Lena K. Barnett, 27.
STRICKLAND — HOOGENAKKER. James W. Strickland, 61; Wilhelmina Hoogenakker, 46.
STUART—CARVER. William A. Stuart, Jr., 23; Doris F. Carver, 21.
SUTTON — BALLARD. Charley E. Sutton, 31; Louise Ballard, 35.
TEBO—GOSPONETICH. Edward R. Tebo, 29; Eva T. Gospodnetich, 24.
THACKER—GILES. Charles W. Thacker, 26; Edna Giles, 20.
THOMPSON—PEROT. Charles De Marion Thompson, 26; Eva J. Perot, 25.
THRASHER—BELL. Don M. Thrasher, 23; Lulu M. Bell, 20.
TOWNSEND—CARDER. James B. Townsend, Jr., 28; Wilma J. Carder, 22.
WARNER—MORRIS. Donald L. Warner, 29; Kecheqa A. G. Morris, 23.
WELDIN—ANDERSON. Tennie C. Weldin, 19; Minnie L. Anderson, 19.
WEST — ABERCROMBIE. Oliver E. West, 30; Anna J. Abercrombie, 21.
WILCOX—ENGLER. Minter J. Wilcox, 33; Bertha Engler, 19.
WINSTON—ROBINSON. Norman J. Winston, 32; Ellen H. Robinson, 27.
YOUNG — BARNES. Edward Young, 60; Dora J. Barnes, 61.

BIRTHS

Names, sex, place and date of birth.

AGUIRRO. Mr. and Mrs. Severo. Boy. 1203 East L street. May 17.
BAKER. Mr. and Mrs. Harry. Boy. Southwest General Hospital. May 16.
BALLESTERO. Mr. and Mrs. Frank. Boy. 13021 Pierce street. May 8.
BLACKENSHIP. Mr. and Mrs. John. Daughter. 1652 Neweta Place. May 13.
BIGGS. Mr. and Mrs. Albert. Daughter. Good Samaritan Hospital. May 10.
BLADES. Mr. and Mrs. Harry. Boy. Good Samaritan Hospital. May 13.
BLASDEL. Mr. and Mrs. Henry. Boy. Angelus Hospital. May 12.
CHAMPLIN. Mr. and Mrs. Atwood. Daughter. Angelus Hospital. May 11.
CHINO. Mr. and Mrs. Junzo. Boy. 2626 East First street. May 12.
COOK. Mr. and Mrs. Henry. Boy. 6330 Rampart avenue. May 13.
CORRAL. Mr. and Mrs. Jesus. Boy. 3236 Hollenbeck street. May 14.
DE MARIA. Mr. and Mrs. Gabriel. Daughter. 731 East Seventy-sixth Place. May 12.
DISTARCE. Mr. and Mrs. Trifon. Boy. 762 College street. May 18.
DUBE. Mr. and Mrs. Augustus. Daughter. Queen of Angels Hospital. May 13.
EDMISTON. Mr. and Mrs. Theodore. Daughter. Monte Sano Hospital. May 12.
EDMONSTON. Mr. and Mrs. Russell. Boy. California Lutheran Hospital. May 14.
ENDEMILLER. Mr. and Mrs. Joseph. Daughter. Hollywood C. B. M. Hospital. May 13.
ESTRADA. Mr. and Mrs. Frank. Boy. 816½ North St. Louis street. May 14.
FIGUEROA. Mr. and Mrs. Julian. Boy. 214½ Le Roy street. May 14.
FLORES. Mr. and Mrs. Gusto. Daughter. 716 MacKenzie street. May 15.
GETTEN. Mr. and Mrs. William. Boy. California Lutheran Hospital. May 16.
GOODMAN. Mr. and Mrs. Curtis. Daughter. Good Samaritan Hospital. May 16.
HARRISON. Mr. and Mrs. James. Daughter. Angelus Hospital. May 11.
HASSELMAN. Mr. and Mrs. Theodore. Boy. Southwest Maternity Hospital. May 11.
HUBBARD. Mr. and Mrs. Thomas. Boy. Private Home Hospital. May 16.
JACOBS. Mr. and Mrs. William. Daughter. 10617 Juniper street. May 12.
KEELER. Mr. and Mrs. Horace. Daughter. Angelus Hospital. May 13.
KETSCLEVER. Mr. and Mrs. Frederick. Daughter. Queen of Angels Hospital. May 13.
KIMBALL. Mr. and Mrs. Charles. Daughter. Angelus Hospital. May 14.
LAZARA. Mr. and Mrs. Indalecio. Daughter. 340 Omar street. May 13.
LEINON. Mr. and Mrs. Lester. Daughter. Angelus Hospital. May 9.
LIGHTFOOT. Mr. and Mrs. L. Harry. Daughter. California Lutheran Hospital. May 16.
LOPEZ. Mr. and Mrs. Edward. Daughter. 1517 East One Hundred and Fifth street. May 9.
MADISON. Mr. and Mrs. Charles. Daughter. Dunbar Hospital. May 8.
MARSHALL. Mr. and Mrs. Andrew. Boy. 1328 Woodruff avenue. May 16.
MILLER. Mr. and Mrs. Lloyd. Daughter. Hollywood C. B. M. Hospital. May 14.
MORENO. Mr. and Mrs. Francis. Boy. Private Home Hospital. May 12.
NEILL. Mr. and Mrs. Finnis. Boy. Angelus Hospital. May 13.
OLZE. Mr. and Mrs. Paul. Daughter. Southwest General Hospital. May 14.
PATTERSON. Mr. and Mrs. Clyde. Daughter. Southwest Maternity Hospital. May 11.
PICHAY. Mr. and Mrs. Segundo. Daughter. Queen of Angels Hospital. May 12.
PRITCHARD. Mr. and Mrs. Michael. Daughter. Angelus Hospital. May 9.
REEDY. Mr. and Mrs. Leo. Boy. Queen of Angels Hospital. May 13.
ROBERTS. Mr. and Mrs. Frederick. Boy. Hollywood C. B. M. Hospital. May 14.
ROMERO. Mr. and Mrs. Victor. Boy. 530 Macy street. May 14.
ROSS. Mr. and Mrs. John. Boy. Queen of Angels Hospital. May 12.
ROYCE. Mr. and Mrs. Paul. Daughter. Queen of Angels Hospital. May 14.
SMITH. Mr. and Mrs. Claud. Boy. 4301 Alhambra avenue. May 16.
STEPHENS. Mr. and Mrs. Raymond. Boy. Hollywood C. B. M. Hospital. May 13.
SWANSON. Mr. and Mrs. Walter. Daughter. Cedars of Lebanon Hospital. May 13.
TANNAN. Mr. and Mrs. Ivan. Boy. Martha Lee Hospital. May 15.
TRIMBLE. Mr. and Mrs. John. Daughter. Queen of Angels Hospital. May 15.
VASILE. Mr. and Mrs. Joseph. Daughter. 739 Lord street. May 17.
WATKINS. Mr. and Mrs. John. Daughter. Angelus Hospital. May 13.
WEST. Mr. and Mrs. Charles. Daughter. 1457 Court street. May 17.
WHITE. Mr. and Mrs. Max. Daughter. French Hospital. May 13.
WILLIAMS. Mr. and Mrs. Edward. Boy. 1656 East Thirty-ninth street. May 15.
WILLIAMSON. Mr. and Mrs. Frederick. Boy and daughter (twins). Good Samaritan Hospital. May 13.

DIVORCE SUITS FILED

BECKER. Maude S. against Karl W.
BENNETT. Marguerite V. against Ray E.
BISHOP. James against Hazel.
BOLES. May E. against Ferdinand W.
BUELL. Mary against Rives J. C.
GALLAGHER. Caroline L. against James H.
GILBERTSON. Lilly against Rudolph.
GILLIS. Clara A. against Hugh.
GORDON. Clara H. against John A.
HEMMING. Alicen M. against Kingdon E.
HIRSCHI. Evelyn J. against Arnold F.
McKEE. Annie L. against Melvin W.
NICHOLAS. Gladys against Erford G.
NICOLES. Jewel against Verl.
PARRISH. Olive A. against James W.
PARK. Dorothy P. against John.
ROSS. Ethel L. against Sherman W.
RUDE. Antoinette P. against Clark L.
SAUVE. Alice I. against Louis J.
SELSON. Bertha against Walter H.
SUTHERLAND. Ethel against Jack.
TOBIN. Glenna against Patrick.
TUCKER. Fern against Clarence.
VAN MARR. Mary M. against James E.
WESTALL. Sarah against Joseph F.
WILSON. Blake against Therese.
ZAZUETA. Rafaela C. against Jesus G.

DIVORCE DECREES GRANTED

BORST. Helen from L. W.
BROWN. Mary E. from George A.
CAIN. Gladys L. from Claude O.
CASTLEMAN. Sophie L. from Maurice.
CAWTHORN. Theodore from Ethel.
COVINA. Marie from Tony.
CREEDON. Cora A. from John D.
GUERTIN. Lena from Louis E.
HAGGART. Virginia L. from J. Llelyn.
HARRELL. Gladys E. from Willie D.
HENNINGSEN. Herbert from Helen.
HORNER. Bessie B. from Mathew D.
KEENAN. Mabel from Nicolas.
KEITH. Hazel from Lynn C.
LANG. Sarah M. from Dennis A.
LARRANAGA. Elisa from Edmundo.
LEE. Dorothy from Martin C.
LUSK. Gertrude H. from Grant.
McKINNON. Josephine A. from Jack F.
MARINO. Irma from F. Paul.
MAYER. Teresa from Thomas.
METZOER. Evelyn L. from Roy.
METZOER. Louise from Mark.
MILLER. George I. from Marion.
OHNO. Takeo from Chuzo.
PEARLMAN. Stella from Harry.
SWARTWOOD. Daisy L. from Howard.
WILKINSON. Florence M. from E. B.

OFFICIAL DEATH LIST

Name and place of death—	Age.	Date.
ADAMS, Celia. Los Angeles	52	May 17
ADAMS, Henry. Los Angeles	36	May 15
ANDERSON, Charles. Los Angeles	65	May 17
BEABE, Joseph. Los Angeles	80	May 15
BOLMER, Robert. Los Angeles	41	May 13
BROWNRIDGE, William. Los Angeles	70	May 15
CAMERON, Armanda. Los Angeles	83	May 16
COCHRANE, Adam. Los Angeles	66	May 17
COLLINS, Thomas. Los Angeles	90	May 17
COOK, Sarah. Los Angeles	87	May 17
CUMMING, Verne. Los Angeles	29	May 14
DAILY, Louise. Los Angeles	52	May 16
FROWERY, Herman. Los Angeles	44	May 11
HICKS, Mary. Los Angeles	71	May 16
KLEIN, Albert. Los Angeles	71	May 17
LAWRENCE, Elmer. Los Angeles	25	May 16
NALUPA, Jose. Los Angeles	20	May 13
PALLETTE, Carrie. Los Angeles	83	May 17
SAWREY, Frederick. Los Angeles	28	May 18
SCHOFF, Julia. Los Angeles	92	May 16
SENNETT, Angelena. Los Angeles	65	May 17
SIMMERAS, Mary. Los Angeles	41	May 16
SMITH, Eleanor. Los Angeles	71	May 16
WOODWARD, Nancy. Los Angeles	65	May 17

DEATHS

With Funeral Announcements.

BABCOCK. Anna Louise Babcock, devoted wife of Otto I. Babcock and loving mother of J. F. Babcock. Remains at the parlors of L. F. Utter Co., 4254 South Broadway. Notice of funeral later.

BAKER. Of 326 East Sixty-fourth street, George H. Baker, beloved husband of Viola Baker and loving uncle of C. W. Barkley. Funeral services Wednesday at 2:30 p.m. at the Episcopal Church on Vernon and Central avenues. E. W. Holman & Sons, directors, 1724 East Florence avenue.

BERG. Funeral services for Mrs. Agnes Eleanor Berg, who died at her home, 56 North Bonnie avenue, Pasadena, May 15, will be held at 10 a.m. Friday, May 23, at the chapel of Turner & Stevens Co., Marengo avenue at Holly street, Pasadena. Burial will be at Chicago, Ill.

BLENKHORN. Services for Louisa Blenkhorn today at 2 p.m. at Pierce Brothers' chapel.

BOND. Verna, beloved wife of John Bond. Funeral 2 p.m. today from the chapel of J. H. Riedeman, 1618 South Main.

BROME. At 406½ North Avenue 57, Harrison C. Brome. Remains at Cresse's, Highland Park. Services and interment at Omaha, Neb.

BRUCK. Remains of Christena A. Bruck will be forwarded Thursday by Pierce Brothers to Ottawa, Ill., for services and interment.

CALDWELL. Remains of Hallie Cooke Caldwell were forwarded yesterday by Pierce Brothers to Brenham, Tex., for services and interment.

CONSIDINE. Frank J. Considine, beloved husband of Edna L. Considine; father of Jimmie Considine; member of Elks, No. 439, B.P.O.E., and Fresno Lodge, No. 243, F. & A. M. Services Wednesday at 2 p.m. from Ruppe Mortuary, 950 West Washington street.

CRESSWELL. May 18, Herbert W. Cresswell. Remains at the chapel of Cunningham & O'Connor.

EVENSON. Cornelius Evenson, aged 53 years, loving brother of Thena Vande Brink, Even, Albert and Alfred Evenson. Remains at the parlors of L. F. Utter Co., 4254 South Broadway. Notice of funeral later.

FEIDLER. Services for Harrison Feidler today at 9:30 a.m. from Pierce Brothers' chapel.

FERGUSON. Services for Mrs. Sarah Ferguson, late of 4701 Cimarron street, will be held Saturday at 2 p.m. at the Delmer A. Smith Mortuary, 731 West Washington street.

FERRIS. May 16, at Fresno, Howard Hunt Ferris, aged 37 years, formerly of Rosamond, O. Funeral services from Todd & Reeves chapel, Pomona, Tuesday at 10 a.m. Interment, Pomona Cemetery.

GALLOWAY. At 2304 West Avenue 31, Winifred Galloway. Memorial services at the Wee Kirk o' the Heather today at 3 p.m. Cresse's, Highland Park, directors.

GOBLE. May 18, Mary Goble of 1717 North Serrano, beloved wife of Charles M. Goble; mother of Ernest Richardson of New York City. Funeral services Friday, May 23, at 3 p.m. from the parlors of W. M. Strother, 6240 Hollywood Boulevard. Interment, Hollywood Cemetery. Parking for cars provided in lot across street.

GOODIN. At 863 South Menlo avenue, Mrs. Leonora Hay Goodin, beloved wife of Brooks J. Goodin. Funeral services Thursday at 1 p.m. from the chapel of W. A. Brown, 1815 South Flower street.

GOZA. Charles J. Goza, beloved husband of Edith Goza; son of Mr. and Mrs. Charles A. Goza. Announcement of services later by Ruppe Mortuary, 950 West Washington street.

GRAY. Mattie Gray, beloved wife of Herbert I. Gray; fond mother of Linwood E. and John T. Gray and Mrs. Franklin De Vries. Announcement of services later by Ruppe Mortuary, 950 West Washington street.

GRISWOLD. May 19, Stewart Griswold, aged 52 years, loving husband of Helen Griswold and brother of Mrs. F. L. Irwin. Remains at The White Co. (Detroit papers please copy.)

HANNA. May 19, Mayes E. Hanna, beloved husband of Emma E. Hanna; loving father of Mayes E. Hanna, Jr.; son of Edward M. Hanna. Services Thursday, May 22, at 2 p.m., from Pierce Brothers' chapel. Interment, Hollywood Mausoleum.

HARNISCH. Funeral services for Martha B. Harnisch today at 2 p.m. in Los Angeles Crematory chapel. George B. Remington, director.

HUNDLEY. The funeral services of Mrs. Carrie M. Hundley will be held Wednesday at 3 p.m. from the chapel of W. A. Brown, 1815 South Flower street.

HUSTED. Miss Emma A. Husted. Remains at the chapel of W. A. Brown, 1815 South Flower street.

JONES. May 19, at her home, 2935 Missouri avenue, South Gate, Miss Nanna Jones, beloved sister of Mrs. Laura Muse and Mrs. Dr. L. Therrien. Remains at chapel of Wittier Bros., Inc. Funeral notice later.

KELLEY. May 14, Laura Kelley. Remains in care of Edwards Brothers' Mortuary, 936 Venice Boulevard.

KIEL. Gertrude Kiel, loving mother of Mrs. William Katema, Mrs. Margaret Dill, Henry and John Kiel. Services today at 2:30 p.m. from the parlors of L. F. Utter Co., 4254 South Broadway.

LAWRENCE. Late of 4610 Halldale avenue, Elmer L. (Bud) Lawrence, aged 25 years. Services today at 2 p.m. at E. B. McCormick's Angeles Mesa funeral chapel, 4601 Angeles Mesa.

MacLEAN. May 18, Edgar Gordon MacLean, aged 36 years, of 1733 North Crescent Heights Boulevard. Funeral services will be held Tuesday, May 20, at 3:30 p.m. from the parlors of W. M. Strother, 6240 Hollywood Boulevard. Interment, Hollywood Cemetery. Parking for cars provided in lot across street.

MARSHALL. Rose Marshall. Remains in care of George B. Remington's Funeral Home.

MARTIN. Etta Martin, beloved mother of Mrs. Grace Coggesall, Mrs. Edna Newnham, Mrs. Geneva West, Lola, Harlow H. and Louis Hathaway. Remains in care of Ruppe Mortuary, 950 West Washington street.

MARZO. Rosa Marzo, aged 73 years, beloved wife of Eugene Marzo and mother of Adolph Marzo and Mrs. Matilda Enfield of Placentia, Cal.; Camillo Marzo of San Francisco and Fernando Marzo of Los Angeles. Funeral services will be held today at 9 o'clock from St. Mary's Church in Fullerton. Interment, Calvary. McAulay & Sutters, directors.

McKAY. At 518½ North Spaulding, Read H. McKay, beloved husband of Bessie McKay; loving father of William, Patrick and John McKay of Los Angeles. Funeral services Wednesday, May 21, at 1:30 p.m. at chapel of R. C. Dellenbaugh & Co., 630 Venice Boulevard.

MELONE. Mrs. Mary Melone. Remains at the chapel of W. A. Brown, 1815 South Flower street.

MEYER. Services for Mary Meyer today at 10 a.m. from Pierce Brothers' chapel.

MILLER. Services for Mable Sarah Miller today at 1 p.m. from Pierce Brothers' chapel.

MILLER. The funeral services of Mrs. Mary E. Miller will be held today at 2 p.m. from the chapel of W. A. Brown, 1815 South Flower street.

MILLER. Nicholas C., beloved husband of Emma M. Miller. Funeral services 2 p.m. Thursday from the chapel of J. H. Riedeman, 1618 South Main.

MOLT. Allan C. H., beloved son of Mr. and Mrs. William C. Molt. Funeral services 10:30 a.m. today at Rosedale Cemetery chapel. J. H. Riedeman in charge.

OLHASSO. Services for Stephane Olhasso this morning at 9:15 a.m. from the chapel of Godeau & Martinoni, 828 West Washington street. Mass at St. Mary's Church. Interment, Calvary.

PRICE. May 15, at 210 South Larchmont, Cora Valentine Price, beloved wife of Charles A. Price. Services were held Friday, May 16, at 3 p.m., from the Little Church of the Flowers, Forest Lawn Cemetery. The Washington Co., directors.

RIESS. Services for William J. Riess today at 9 a.m. from Edwards Brothers' Mortuary, 936 Venice Boulevard, under auspices B. P. O. Elks, No. 99. Mass at 10 a.m. at St. Teresa's Church, Fargo and Glendale Boulevard.

ROBINS. Mrs. Carrie L. Robins. Remains at the chapel of W. A. Brown, 1815 South Flower street.

SECREST. May 16, Nanie P. Secrest. Private interment today at 2 p.m., Forest Lawn Mausoleum. Edwards Brothers, directors.

SHELL. Services for Mrs. Anna Louise Shell today at 10 a.m. from the chapel of W. A. Brown, 1815 South Flower street.

SMITH. Of Bassett Ranch, Mrs. Mable Smith. Memorial services at Cresse's, Highland Park, Wednesday at 10 a.m.

SMITH. At 4419 Radium Drive, Miss Shirley A. Smith, loving daughter of Mr. and Mrs. Joseph Smith. Funeral services Wednesday at 2 p.m. from the chapel of W. A. Brown, 1815 South Flower street.

STEVENS. Services for Laura L. Stevens will be held today at 2 p.m. from the chapel of Brown Brothers, 935 West Washington street.

SUMMERS. May 18, Rogers J. Summers, aged 86 years, beloved brother of Anna, Catherine and Mary E. Summers and Mrs. Nellie Hartsman; uncle of Louise Hartsman. Interment, Soldiers' Home Cemetery. Gates, Crane & Earl, directors.

SUNBURY. Mable L. Sunbury, beloved wife of Wilbert W. Sunbury. Remains in care of George B. Remington's Funeral Home.

TOWNSEND. May 19, Dr. Milton Banes Townsend. Notice of funeral later by Pierce Brothers.

TYNAN. C. M. Tynan. Remains at the chapel of W. A. Brown, 1815 South Flower street.

WARRIOR. May 18, at Lone Pine, Cal., Ellen Bruno Warrior, loving sister of May McHargue, Carl and Emil Bruno. Services today at 4 p.m. from Pierce Brothers' chapel.

WOOD. H. M. Wood. Notice of funeral later. W. A. Brown, funeral director.

FUNERAL NOTICE

Members of Los Angeles County Veteran Rebekah Association are requested to attend the funeral of Georgia McClellan Wednesday, 2 p.m., from Vesper's, 1930 East First street.

FUNERAL DIRECTORS

BRESEE BROTHERS, Estab. 1892
FREE PARKING IN OUR OWN GARAGE
855 S. FIGUEROA. PR. 2125
BRESEE BROTHERS & LINCE
1750 E. 103ND ST. LA. 3785
1815 E. MANCHESTER LA. 1393

$70—FUNERALS AS LOW AS $70
RUPPE MORTUARY
950 WEST WASHINGTON.
WE. 3307. NOT IN THE TRUST.

EDWARDS BROTHERS, INC.
SERVICE, ECONOMY, RELIABILITY
936 Venice Boulevard (16th st.) WE. 8283

PAUL D. ROBINSON
1001 West Washington. WE. 1001.

REED BROS., TAPLEY & GEIGER
REED BROS. CO. (Inc.)
721 West Washington. WE. 8151.

E. Clair Overholtzer Co.
WE. 6147. 1236 South Grand.

GLASBAND & GROMAN
901 WEST WASHINGTON. WE. 1231.

GARRETT BROTHERS
921 Venice Boulevard (16th st.) WE. 2039

CEMETERIES

BEAUTIFUL HOLLYWOOD
Exclusive—Dignified—Discriminating
The Cemetery
Without a Salesman or Solicitor
Mausoleum, Crematory, Columbarium
PERMANENTLY ENDOWED
The Perpetual Care Fund alone Insures the Future of a Cemetery
We Have the Nucleus of the
LARGEST PERPETUAL CARE FUND OF ANY CEMETERY IN THE WORLD OF OUR SIZE
Don't be deceived by propaganda.
COME AND INVESTIGATE
THE HOLLYWOOD CEMETERY ASSOCIATION
FRANK HERON, Mgr.
6000 Santa Monica Blvd.
HE. 3830. HO. 8455.

FOREST LAWN MEMORIAL PARK
Cemetery Mausoleum—Crematory
Close to the Heart of Los Angeles
Forest Lawn Mausoleum
Anchored in the Rock of the Everlasting Hills
Forest Lawn Flower Shop
Flowers for Every Occasion
Little Church of the Flowers
"Where the Song of Birds Is Like Love in Search of a Word."
Wee Kirk o' the Heather
A Replica of the Little Scottish Church Where Annie Laurie Worshiped.
Glendale Avenue and San Fernando Road
TELEPHONE ALbany 1121

INGLEWOOD PARK CEMETERY
Largest in Southern California
All lots under perpetual care.
Permanence assured because of location.
Inglewood Park Mausoleum
One of America's most substantially constructed. Surrounded by a Burial Park of almost 300 acres. Moderate prices prevail.
Grace Chapel
Largest and most luxuriously equipped in California.
MODERN CREMATORY
MAGNIFICENT COLUMBARIUM
Inglewood Park Flower Shop
For the convenience of clients.
Telephone PLeasant 3144

ROSEDALE CEMETERY
Permanent—Convenient—Beautiful
Cemetery, Crematory, Columbarium, Vault
1831 WEST WASHINGTON. RE. 8507

MAUSOLEUMS

ANGELES ABBEY MAUSOLEUM
Close-by Los Angeles on Long Beach Blvd. Crypts priced as low as $135. Visitors welcome. Office, 603 Central Bldg. Telephone TUcker 9532.

FLORISTS

BEEL'S FLOWER SHOP.
723 West Washington. WE. 6194.

CEMETERY LOTS

TWO VERY CHOICE CRYPTS adjoining numbers, 1307, 1313. Large Hollywood Mausoleum building. $1750. Phone Dodge, OXford 6186, except Sundays.

GRAND VIEW MAUSOLEUM, one to five crypts, $100 each. Phone VA. 4370.

NOTICIAS MUNDIALES DE ULTIMA HORA

NOTAS TELEGRAFICAS

Los Soviets Consagran Gran Atención a las Cuestiones Económicas

MOSCU, Mayo 19.—Una declaración publicada hoy por el consejo gobernante de la federación obrera central arroja nueva luz sobre las esperanzas y miras soviéticas en el campo económico, y la consiguiente relación política de éstas con la situación económica en el extranjero. Leída tal declaración conjuntamente con la masa de noticias económicas procedentes de todas partes de la unión soviética, nos lleva a conclusiones que rebasan el interés meramente local.

No deja de tener significación el que, a medida que se aproxima el congreso del partido panunionista, que ha de cristalizar los programas nacionales e internacionales de los dos años venideros, la prensa de Moscú consagre diariamente más espacio a las noticias hacendarias. Hasta las primeras planas del "Isvestia" y el "Pravda" están ocupadas en su mitad por noticias de fracasos o éxitos en "los frentes económicos": granos, maderas, metalurgia, transportes, petróleo, pesca y minería.

La declaración de la federación obrera explica por qué el país se está, no sólo industrializando con rapidez inaudita, sino que está convirtiendo su pensamiento hacia las cosas de la industria.

Italia Activa su Producción de Unidades Navales

ROMA, Mayo 19.—La determinación de Italia de botar, dentro del año próximo, 42,900 toneladas de barcos de guerra, determinación que fue anunciada una semana después de conclusa la conferencia naval de Londres, dará al reino citado una marina efectiva de 405,000 toneladas.

Ha poco fueron botados cuatro cruceros, dos de la clase de ocho pulgadas, y dos de la de seis, y un submarino grande. En total 32,000 toneladas.

En el programa del año próximo se incluyen veintidós submarinos, que dan un tonelaje de 45,000 toneladas. Quedará entonces apenas abajo de las potencias mayores, Estados Unidos, Inglaterra y el Japón, que convinieron en Londres en limitar cada una su armamento submarino a 52,700 toneladas.

Declara Italia tener necesidad de esos submarinos a causa de su largo litoral. Con ellos podrá proteger sus poblaciones costeras, como Nápoles, Génova y Venecia, contra ataques de marinas enemigas.

Curiosos Pájaros que Arrasan los Maizales en Illinois.

MOUNT VERNON (Illinois) Mayo 19.—Noticias periodísticas de hace poco han hecho saber de un pajarillo del Este, que descuaja las cañas del maíz y las deja tiradas, sin comerse siquiera el grano. Agregaban los periódicos que estas avecillas iban viajando hacia el oeste, si bien las noticias no indicaban si volaban en bandadas, en parejas, o solas.

NOTAS LOCALES

Aconséjase a los Cristianos que Copien el Celo de los Mahometanos

Habiendo declarado que en la fiesta de Navidad haríamos bien en emular el celo religioso de los musulmanes, el doctor E. E. Helms dijo ayer a los ministros metodistas de la Primera Iglesia Metodista Episcopal que, a menos de revivir el cristianismo el espíritu misionero de antiguas épocas, estaba condenada la iglesia cristiana a la nulidad.

"El mahometismo ha sido victorioso en gran parte porque sus secuaces están animados de un celo fanático; pero esa religión vendrá a la postre abajo, debido a que fomenta la crueldad y la superstición." Tal habló el doctor Helmes.

Discutiendo acerca de la nueva república turca, dijo el predicador que había dado Kemal un edicto por el que se ordena anden las mujeres sin velo y usen los hombre sombrero en vez del rojo fez.

"Un alcalde y un concejo municipal se rebelaron contra tal edicto, y manifestaron a sus conciudadanos que no necesitan obedecerlo", agregó el doctor Helms.

Charlas Infantiles para Chiquillos de Escuela

Traten ustedes de contestar en español a las siguientes preguntas: ¿Cómo era Boston cuando nació allí Benjamín Franklin? ¿Dónde fue bautizado éste?—¿Cuántos hermanos y hermanas tenía Benjamín?—¿Qué negocio tenía su padre?—¿Le gustaba a Benjamín ese negocio?—¿Por qué lo mandó su padre a la escuela?—¿Qué aprendió allí?—¿Cuánto tiempo estuvo?—Cuente usted la historia del pito—¿Qué experiencia adquirió con esto Benjamín?—¿Qué hizo cuando salió de la escuela?—¿De qué maneras se divertían algunas veces los chicos de Boston?—Relate usted el episodio de la construcción del muelle.—¿Cómo eligió oficio Benjamín?—¿Qué resolvió finalmente?—¿Cómo ahorró dinero para comprar nuevos libros?—¿Escribió alguna vez Benjamín algo de su propia pluma?—¿Qué fue lo que escribió?—¿Se lo publicaron?—¿Por qué dejó Benjamín a su hermano Santiago?—¿Qué maña se dio para buscar fortuna?—¿Llegó a hacerla?—¿Por qué cree usted que haya logrado Benjamín Franklin fortuna, fama y utilidad tan grandes?—Haga usted breve exposición de las diferencias entre la vida del Boston antiguo y la del actual.

Si los estudiantes han conservado as charlas anteriores, no tendrán dificultad en contestar a las preguntas que dejamos hechas.

TONIGHT!
KNX
HEAR THE FAMOUS
PYROL PROGRAM
Popular Music, Comic Opera and Musical Comedy Selections
Scott Bradley Conducting — 35-PIECE ORCHESTRA — Tom Wallace Announcing
8 to 9
TONIGHT!

RADIO TO LIGHT DARK PLACES

Experiment in Hinterlands Offers Great Prospect

Success in Ending Isolation Regarded as Assured

Varied Array of Offerings in Today's Programs

BY JOHN S. DAGGETT

"Hits makin' music, pap'."

So they're going to install radios in the rude cabins of the hill-billy folk of the Southern States. The United States government intends to do it as an experiment—to measure the response of hill folk to radio as an educational medium.

Can you fancy the older mountaineers when they first hear the "bewitched box"? At first they will shy clear of it. Mothers will hug their kiddies to them, while grandpappy will peer under the table to see where the "folks is that's a singin'."

It is difficult to realize that these United States hold isolated peoples who for centuries have been apart from our world of science and invention. When the Great War came and Uncle Sam penetrated their mountain fastness for the draft, tiny mothers drove to the lowlands leading big, brawny sons who sometimes wept because they thought they were being deported.

So into this new old-world ventures radio. "Heaven's music" it will be to some, and an "invention of the devil" to others. Yet the experiment is bound to succeed. They will be torn from their hinterland and thrust into the air channels of today. The children will first respond; their tiny hands and feet will keep time to the wonder box.

Radio will strike off the shackles of ignorance and isolation. It will bring a people from the wilderness just as the Pied Piper of fable fascinated—with beautiful music.

ON THE AIR TODAY

KHJ, at 11:30 o'clock this morning is to offer Ted White, revue star and night club entertainer in fifteen minutes of crooning, while 5 tonight will bring the Columbia Mardi Gras in an hour of music by Freddie Rich and his forty-five-piece popular orchestra, radio continuities and vaudeville headliners. At 6:30 p.m. Sigmund Romberg's tuneful "Blue Paradise" will be presented in miniature. Mme. Belle Forbes Cutter and Joel Lay are to sing the leading roles. The Oakland Ice Arena will be the locale at 8 tonight of the KFRC Ice Carnival. If possible, a hockey game will be arranged between two university teams up north for this program. At 9:30 tonight Stuart Buchanan, newly appointed KHJ program director, will take the lead in St. John Hankins's one-act play, "The Constant Lover." Playing opposite Buchanan will be Dorothy Arams of the Pasadena Community Theater. This will be Buchanan's debut on KHJ's programs and his reputation as an actor assures an interesting half-hour.

TALK BY MORROW

KFI, at 4 o'clock this afternoon will bring Ambassador Morrow in an hour's discussion of "America's Prisons." This subject is most timely. Two features bringing the evening chuckles will be Anna and Oscar, with their Scandinavian repartee, at 6:15 p.m., and Pitch and Putt, radio's golfers, at 6:30. At 8 tonight the feature of KFI's evening will be the Adohr Opera of the Air, "La Traviata," by Verdi. Two hours and a half of this excellent opera will be heard with Virginia Flohri, Luis Alvarez, Andres De Segurola and a distinguished cast in the minor roles.

KECA will begin its series of NBC network programs at 5 tonight with thirty minutes of music depicting the life of Atonin Dvorak, noted Czech composer. Racial songs that his old Czech mother taught him and songs he gathered in the New World will be featured. At 5:30 tonight, Percy Wenrich, composer of "Rainbow," "Put On Your Old Gray Bonnett" and "Where Do We Go from Here, Boys," will be heard in recital. At 6:30 there will be the R.-K.-O. hour, with vaudeville headliners and Graham McNamee as announcer.

Had Pimples a Year. Ashamed to Go Out. Healed by Cuticura

"My face was partly covered with ... pimples. The pimples festered and soon ... scratched my face, making the pimples ... and I was ashamed to go out.

"Other remedies were used but none of ... trouble about a year when a friend advised ... and Ointment. I gave them a trial and after ... cura Soap and two boxes of Cuticura Ointment ... (Signed) Mrs. Wilma Stearns, 1316 ... July 9, 1929.

RADIO

KECA ... KFI ... KHJ ... KNX ... KMTR ... KTM ... KFWB ... KMPC

Reduce Your Varicose

DR. T. M. C...

The Weather
FORECAST FOR LOS ANGELES AND VICINITY: Fair today and tomorrow ... slightly above normal ... temperatures for yesterday.

Vol. XLIX

BOND FRIENDS URGED TO VOTE

...tion of Water Supply or Shortage Up Today

...yor Porter Sounds Plea to Electorate of City

...llots of Everyone Needed to Assure Success

The vote of every one favorable ... water bonds will be necessary ... the $38,800,000 bond issue is to ... the necessary two-thirds ... at the polls today, in the ... of those who have been di... the bond campaign.

... the bonds are beaten the defeat ... chargeable to apathy or in... of those who are for the ... but who fail to go to the ...

... election is a special one, ... for the purpose of voting on ... question of whether $38,... in bonds shall be issued for ... purchase and development of a ... needed additional water sup... for the city. The ballot is a ... one, with this one question ... The polls will be open from ... until 7 p.m. Voters who have ... registered since January 1, 1930, and ... to April 19, are eligible to ...

MAYOR MAKES APPEAL

... Porter issued an eleventh-... appeal to the voters of the ... last night urging the voting of ... bonds. "In voting on the water ... we are in reality voting for ... future life of our beloved city." ... "Los Angeles is face to ... with a serious water shortage. ... must vote these necessary bonds ... develop the water needed to ... a disastrous shortage. ... Adoption of this bond issue will ... increase taxes one cent. Let us ... make it our first order of busi... to vote 'Yes' for the water ..."

... addition to the Mayor's appeal ... efforts in behalf of the bonds ... a city-wide radio hook-up ... night during which prominent ... made personal appeals to ... cast their votes for the ... today.

... several weeks the Citizens' ... a voluntary organiza... of responsible men and wom... been at work through the ... papers and other agencies such ... organizations, clubs and the ra... acquainting the voters with the ... about the bond issue. Seldom ... an issue to be placed before the ... at an election had such wide... support and sympathy from ... classes of individuals and or... It is this very general ... realization of the need for the ... that is apt to lead too many ... favorably inclined to stay ... from the polls in the belief ... their votes will not be needed ... the bonds over, it is feared.

VOTE APT TO BE LIGHT

... to City Clerk Domin... there are 400,779 registered ... voters in the city. This ... special election without any ... dramatic red fire of political ... the vote is apt to be light ... each voter makes it a point ... out and vote.

... who are not sure of the ... of their polling places or ... any other question about the ... can obtain information by ... the City Clerk, election ... FAber 8211.

... the campaign the Citizens' ... has tried to bring home ... voters the fact that the addi... water supply to be financed ... the bonds is absolutely indis... and that the costs therefor ... cannot—come out of tax ... but will be paid for out of ... from the water depart... The future growth of the ... depends upon it. The city can... afford to place itself in the grip ... water famine waiting for water ... the Boulder Canyon project. ... McGaffey of the Automo... Club of Southern California ... his talk over the radio last ... "the fact that Los Angeles ... water shortage would be her... from one end of the country ... other. It would be given pub... that would be a blow to the ... from which it would take many ... to recover."

... Scott, general chairman ... the Citizens' Committee, said: ... support is worthless unless ... together that support by a 'Yes' ... at the polls today."

...ION SPEAKER NAMED

... George Rochester will be ... principal speaker tomorrow at ... weekly luncheon of the Square ... Republican League, which will ... held at Mme. Zucca's Inn, North ... street. Rochester will take ... subject the Constitution and ... fight over prohibition. A. P. ... past commander of the ... Spanish-American War Veterans, ... preside.

POOR PA
BY CLAUDE CALLAN

"Cousin Nora is so good ... she's right pale. I ... believe in bein' bad, ... anybody ought to be ... enough to keep up ... circulation."

The Weather
FORECAST FOR LOS ANGELES AND SOUTHERN CALIFORNIA: Fair today and tomorrow with temperature about normal. Maximum and minimum temperatures for yesterday, 79-54.

Los Angeles Times

In Two Parts — 40 Pages
PART II — LOCAL SHEET — 20 PAGES

VOL. XLIX. TUESDAY MORNING, MAY 20, 1930. CITY NEWS—EDITORIAL—SOCIETY—THE DRAMA

RADIO DIAL

(ALPHABETICALLY ARRANGED)
(From Programs Submitted by Stations)
(C) Denotes chain broadcast.
(F) Denotes feature program.

6 to 8 a.m.

KECA—Health exercises, 7:15; Amos 'n' Andy (C), 7:45.
KFI—Market reports, 6:30; Early Birds, baritone, 6:30; talks, 7:30.
KHJ—Rise and Shine, 6:30; Cheer Up Cake, 7:30; band reports, 7:45.
KMTR—Punch and Judy, 6:30; Radio Club at 7.
KNX—Exercises commencing at 6:30.
KTM—Eye Opener; Ranch News at 7.

8 to 10 a.m.

KFI—Shell Happy Time Hour from Penn Kilmer at 8. (F.)
KFWB—Variety Quartet, 8:30.
KHJ—Columbia Revue, 8. (C.) Pat Fancies (C.) 9:30; stock quotations, 9:15.
KMTR—Home Economics at 9; Radio talk, 9:15.
KNX—Prayer, talks and music.
KTM—Bert's Best Bets at 8.

10 a.m. to 12 Noon

KECA—Hour of Charm; Cook with Musical Memories, 11:30.
KFI—Woman's Magazine, 10:30 to Vis at 11:30.
KFWB—Organ at 10; Melody Moments, string orchestra and soloist, 10:30.
KHJ—Modern Conduct, Home Beautiful, White, 10:45; Ted White, tenor. (F.) Columbia Ensemble (C.) 11:30.
KMTR—Hamptones Girl at 10; orchestra, 10:30; organ recital; broadcast, 11:45.
KNX—Eddie Albright at 10; organ; Symphony at 11:30; Air Chats.

12 Noon to 2 p.m.

KECA—Antone Chris and guitar at 12.
KFI—Agriculture talk; farm program.
KFWB—Variety Serenaders, 12:30.
KHJ—Concert orchestra to 1; world-wide news, 12:30; L. A. Athletic Club, 12:45. (F.) Jimmie Kemper, Dr. McCoy, 1:30.
KMTR—Banjo Boys, 1:15; Program 12:15.
KNX—Little Symphony and artists; The Bookworm, 1:30.
KTM—Organ; reveries at 1; Bert Thought, 1:45.

2 to 4 p.m.

KECA—Cotton Pickers orch., 2 to 2:30.
KFI—Travelogue, 2:15; Organ and Jack Stern, ballads, 2:30.
KFWB—Portland vs. Missions baseball game, 2:15.
KHJ—Happy Go Lucky Days, 2; conference, 3:15; U.S.C. Trojans.
KMPC—Music; Hawaiian program.
KMTR—Spanish Troubadours, 2.

4 to 6 p.m.

KECA—Carmen Ray, ballads; Days of Yore, 4:30; Everready Hour, 5. (C.)
KFI—Ambassadors, 4:30. (C.) (F.) 4-5.
KFWB—Variety Serenaders after school.
KHJ—Charlie Wellman, 4; Ball Game, organ, 4:30; Tunes, 4:45; Mardi Gras (C) (F) at 5.
KMTR—Recordings, 4; Waltz Time.
KNX—Rube Bell at 4; Al Roth's travelogue at 5.

6 to 7 p.m.

KECA—Westinghouse salute, 6:30; Buys, 6:30.
KFI—Baritone at 6; Pinch and Phil (F.); Anna and Oscar, 6:15 (C.)
KFWB—Pacific Mixers Orchestra, 6:30.
KHJ—Entertainers, 6:30.
KHJ—Grayhars, "Mr. and Mrs." (F.); musical comedy sketch (C.) (F.)
KMTR—Organ; Novelty Five, 6:30.
KNX—Organ recital at 6:30.
KPSN—Marriland Hotel orchestra.

7 to 8 p.m.

KECA—Amos 'n' Andy, 7:30. (C.) Organ, 7:45. (C.)
KFI—Arthur Lang, baritone, and ensemble at 7; Ray West's Band and Bad Boy (F.)
KFWB—Cecil and Sally, 7:30; Dahl's Band and Dog, 7:45; Jim and Bad Boy (F.)
KHJ—Don Lee Symphony, 7; Broadway, 7:30.
KMTR—Dare Sisters, 7:15; Amos 'n' Andy, 7:30.
KNX—Dr. Marx Rudolph and Royal Varsheenis at 7:30.

8 to 9 p.m.

KECA—Acolian organ recital, 8:30; Iris, detective story, 8:45.
KFI—Adohr Opera, "Traviata."
KFWB—Edward Murphy, baritone; Carnival Revue, 8:30; Chester, 8:30.
KMTR—Varieties program, 8:45 (F.)
KNX—Hawaiians, 8; organ recital; Lhevinne, pianist, 8:30.

9 to 10 p.m.

KECA—Tierchten Frolic (C.) 9:30.
KFI—Adohr opera.
KFWB—Plantation Club, 9; Bits Safety, 9:30.
KHJ—Concert orchestra at 9; Bartlett's dance orchestra.
KMTR—Melodies, 9.
KNX—The Nomads at 9; Bits of Melody, 9:15.
KTM—Pickwick program, 9:15.

10 p.m. to midnight

KECA—Ray West's Cafe, 10.
KFI—Max Fisher Cafe at 10.
KFWB—Irving Aaronson's orchestra, 10:30; musical program, 11.
KHJ—Times world-wide news; Bartlett's dance orchestra.
KMTR—Hill Billies.
KNX—Dance orchestra, 10:45; Irving, 11.
KPSN—Johnny Harvey's Band.
KTM—Organ recital, 10; midnight, 10:30.

Midnight to 1 a.m.

KHJ—Organ recital by Wesley Tourtellotte.
KMPC, KNX, KTM—Records.

Reduce Your Varicose Veins
Get rid of leg trouble without hospital confinement. Embarrassing Veins reduced by harmless absorption treatments. Leave no scars. Reference, bonded while you work. Phlebitis, Milk Leg prevented and prevented. Send for Free Booklet. Free Home or Office treatments used in over 40 cities. Phone DUnkirk 6-6-6-6 or write. Office Hours 9 to 5 P.M. Tuesdays and Fri. till 8 P.M.
DR. T. M. Clason
1038 S. Alvarado St. Los Angeles

ERLY-HILL-BILLIES

GOOD BUTTER FOR TWO
OLD TYME MELODIES
YOUR DAD AND MOTHER SANG
KMPC 710 KILOCYCLES 422 METERS
ADVERTISING

les a Year. Ashamed Out. Healed by Cuticura
tly covered with blackheads and large, red pimples festered and soon scattered all over my face. Looking the pimples very sore. They looked terrible. I to go out.
re used but none of them helped me. I had no when a friend advised me to try Cuticura Soap. them a trial and after using two cakes of Cuticura Ointment I was completely healed. Stearns, 1316 Remington Court, Seattle, Wash.

POOR PA
BY CLARKE GALLEN
There is so good don't right pale. I There is bein' bad, ought to be ought to keep up

TWO FRIENDS URGED TO VOTE

...ion of Water Supply or Shortage Up Today

...r Porter Sounds Plea to Electorate of City

...ce of Everyone Needed to Assure Success

...ion of every one favorable ...ter bonds will be necessary ...ds and bond issue is to ...the necessary two-thirds ...at the polls today, in the ...e of those who have been di... the bond campaign.

...bonds are beaten the defeat ...attributable to apathy or in... ...e of those who are for the ...but fail to go to the ...

...election is a special one, ...for the purpose of voting on ...question of whether $38,... ...bonds shall be issued for ...ion and development of a ...additional water sup... ...the city. The ballot is a ...with this one question ...polls will be open from ...p.m. Voters who have ...since January 1, 1930, and ...to April 18, are eligible to ...

CITY MAKES APPEAL

...mayor issued an eleventh-... to the voters of the ...urging the voting of ...s "a vote on the water ...on is really voting for ...life of our beloved city." ...Los Angeles is face to ...a serious water shortage. ...that these necessary bonds ...the water needed to ...shortage.

...of this bond issue will ...more than one cent. Let us ...our first order of busi... ...Yes' for the water ...

...to the Mayor's appeal ...behalf of the bonds ...city-wide radio hook-up ...during which prominent ...make personal appeals to ...cast their votes for the ...

...week marks the 'Citizens' ...a voluntary organiza... ...responsible men and women ...at work through the ...and other agencies such ...clubs and the re... ...the voters with the ...bond issue. Seldom ...to be placed before the ...election had such wide-... ...support and sympathy from ...of individuals and or... ...It is this very general ...of the need for the ...not to lead too many ...naturally inclined to stay ...the polls in the belief ...vote will not be needed ...bonds now. It is feared.

LIGHT TO BE LIGHT

...City Clerk Domin... ...are 68,178 registered ...in the city. This ...record election without any ...political rod fire of political ...the vote is apt to be light ...voter makes it a point ...and vote.

...who are not sure of the ...their polling places or ...other question about the ...obtain information by ...the City Clerk, election ...after 5:30.

...campaign the Citizens' ...has tried to bring home ...the fact that the addi... ...supply to be financed ...is absolutely indis... ...that the costs therefor ...come out of tax ...but be paid for out of ...the water depart... ...growth of the city can... ...it. The city can... ...plan itself in the grip ...voting for water ...Canyon project. ...Secretary of the Automo... ...of Southern California ...with the radio last ...that Los Angeles ...would be her...

INDUSTRIAL LEADER HERE FOR PARLEY

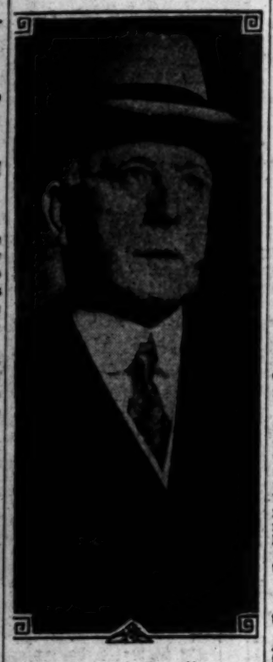

James A. Farrell

STEEL CHIEF ARRIVES FOR CONFERENCE

Farrell Saves Opinions for Foreign Trade Council Opening Tomorrow

James A. Farrell, president of the United States Steel Corporation, evidently has something in mind he is saving for the 2000 leaders of commerce who will attend the opening of the National Foreign Trade Council at the Biltmore tomorrow.

Anyway, he had little to say about the industry last night when he stepped off the Santa Fe Chief.

"Business conditions? Yes, yes; that will all come out at the convention," he pointed out.

"Is foreign competition being felt by our industries? That will all come out at the convention.

"Yes, do come around after the convention and we will talk it all over."

So Mr. Farrell, one of the recognized world industry heads, who is here to act as national chairman of the convention, left for the Biltmore with his opinion on national and world trade still his own.

He said he was sorry he had nothing to say, but stated that he desired to wait until he makes his formal address at the convention on "The World Trade Outlook."

"There are ten carloads of delegates from the East coming in tomorrow," he reported. "This meeting should prove to be a great gathering of industrial leaders."

With Mr. Farrell were Mrs. Farrell, E. P. Thomas, vice-president of United States Steel; James A. Farrell, Jr., president of the American-South African Steamship Company, and A. T. DeForest, Pacific Coast manager of United States Steel.

The steel leader stated that he expected to remain here for a short time following the two-day convention.

J. A. H. Kerr, chairman of the council's executive committee, and a Chamber of Commerce party were at the train to welcome Mr. Farrell and his party.

Kenneth Harlan, Actor, Married

In an informal ceremony at his home at 1327 Lemoyne avenue, Kenneth Harlan, actor, was married yesterday afternoon to Doris Hilda Booth of Boston, with Superior Judge Hanby officiating. Only relatives and close friends of the couple were present.

The bride's only attendant was Mrs. Gladys Busteed, sister of Mr. Harlan, and the best man was James Gordon. The couple are to take an automobile tour as their honeymoon.

HOOVER GREETS TRADE COUNCIL

Wire Stresses Importance of Foreign Business

Secretary Lamont Also Sends Message

Delegates to Tomorrow's Convention Arrive

In messages received yesterday, President Hoover and Secretary of Commerce Lamont place their stamp of approval on the National Foreign Trade convention which begins its three-day sessions here tomorrow. Both greetings and addresses to J. A. H. Kerr, chairman of the local executive committee. The President's message is as follows:

"Will you please extend my greetings to the delegates gathered at the National Foreign Trade Convention. The development of our foreign trade is of major importance in the economic life of the United States, and the Pacific area is a field of especial promise. Commercial relations carried on with high integrity and intelligence promote international good-will and thus serve a doubly useful purpose."

EFFICIENCY STRESSED

Secretary Lamont's communication reads:

"Efficiency is the watchword of American business. It has reached its peak in our manufacturing methods and we are now happily entering an era of greater efficiency in distribution. The growth of our foreign trade reflects not only the quality of our merchandise but the enterprise and resourcefulness of our exporters. Successful exporting is no haphazard process but one based on a thorough understanding of all factors connected with each individual market. The function of the Bureau of Foreign and Domestic Commerce of the Department of Commerce is to obtain and disseminate information on foreign markets essential to the American exporter.

"The National Foreign Trade Council through its annual foreign trade conventions has aided materially in the promotion of our foreign trade and in the solution of many export problems. I want to take this opportunity to express my appreciation of the very practical work accomplished by the council and to assure its members that the Department of Commerce is at all times ready to co-operate with them. The coming convention in Los Angeles, I am sure, will result in accelerated interest in overseas trade and increased efficiency in its conduct."

DELEGATES ARRIVING

Delegates from more than twenty countries will attend the convention and several contingents arrived yesterday.

President Farrell of the United States Steel Corporation, chairman of the National Foreign Trade Council, arrived last night. Dr. P. R. Botha, head of the government of the Union of South Africa, will arrive today.

Other prominent arrivals yesterday are:

Robert H. Beane, secretary of the American Acceptance Council; A. T. De Forest, president, Pacific Coast department of the United States Steel Corporation; M. S. Castle, Honolulu, active in organizing the Hawaiian delegation, which is scheduled to arrive here tomorrow morning; George Danz, Seattle. Takuma Ban, head of the Mitsui Industries of Japan, has arrived for the convention, and A. E. Le Chemnant, an executive of the Great Western Railroad, England, will be among those reaching here today. Capt. Robert Dollar, here to attend the convention, addressed the Transportation Club at the Alexandria yesterday.

A letter sent to President Hoover by Hugh A. Holmes, chairman and treasurer of the American Manufacturers' Association, protesting the tariff measure pending in Congress, was made public at the council publicity headquarters yesterday. It includes this statement:

"We must have a tariff to protect us from the low foreign wage, but in all fairness let us have one that will keep the consumption constant and stabilized the production in the field and factory."

MEN'S CLUB WILL MEET

Hollywood Business Men's Club will hold its last meeting of the season at Hollywood Hotel this evening. Officers will be elected. Ed Brown is retiring president. The club will have as guest this evening Harold B. Franklin, Fox-West Coast Theaters president.

DOROTHY DWAN TO WED OIL MAN

Marriage Clerk Balks at Rush, Though

The Film Actress and Paul Northcutt Boggs, Jr.

DAWN had scarcely broken at the old Courthouse yesterday when who should appear but the motion-picture actress, Dorothy Dwan.

With her was Paul Northcutt Boggs, Jr., son of the president of the Union Oil Company, and the couple wanted to apply for a marriage license.

"We would like to get married on Thursday," said Boggs.

"Not a chance," replied Miss Rosamond Rice, head of the county license bureau. "The law says three full days must elapse between application and license, and Thursday doesn't allow for enough time elapsing."

Miss Dwan is the widow of Larry Semon, film comedian. She gave her age as 23, and her address 354 North Orange Drive. Boggs, 25 years of age, lives at 1015 North Roxbury Drive, Beverly Hills.

VIADUCT'S STRENGTH INCREASED

Change Made in Contract on Sixth Street Span at Added Cost of $10,000

Through a slight amendment yesterday to the contract for the construction of the proposed $2,500,000 viaduct over the Los Angeles River at Sixth street the cost of the structure was increased $10,000, but in exchange for this amount it is expected the strength of the contemplated span will be increased sufficiently to take care of a larger burden of traffic.

The $10,000 added cost will be borne jointly by the city and the county.

Through a change the understructure will be strengthened to permit the use on the span of four lines of street-car tracks.

TRAFFIC CONFERENCE HONORS ANGELENO

George D. Harmon, traffic manager of Barker Brothers, has just returned from San Francisco where he was elected president of the Western Traffic Conference at its annual meeting. Other officers elected are: Lloyd Hughes of Montgomery, Ward & Co., Oakland, vice-president; Roland Wolfe of the San Francisco Retail Furniture Association, secretary. The Western Traffic Conference is the largest organization of industrial traffic managers in the country.

EAST-WEST BOULEVARD STEP MADE

Supervisors Order Move to Acquire Property for Four-Mile Stretch

Plans for the eventual completion of a major east-west cross-county boulevard extending from Playa del Rey to the Orange county line at a point near Norwalk were advanced another step yesterday when the Board of Supervisors instructed County Counsel Mattoon to prepare condemnation proceedings to acquire land necessary for opening, widening and paving a four-mile link of Firestone Boulevard between Central avenue in Los Angeles and the east boundary of the city of South Gate.

The improvement ordered yesterday will cost approximately $529,000 and will provide a pavement seventy-four feet in width with curbings and sidewalks on each side. In instructing County Counsel Mattoon to proceed with the legal work of acquiring right of way the board denied protests.

When eventually completed the Firestone - Manchester Boulevard project will pass through Los Angeles, Inglewood, Graham, South Gate and Downey, and will be twenty-six miles long, according to County Road Commissioner Jones, who estimated the total cost of the entire project will be approximately $4,000,000.

Board Considers Plea on Channel and New Bridge

A request of City Manager Buck of Long Beach for a budget appropriation of $1,000,000 to extend the channel of the San Gabriel River from Alamitos Bay into the ocean and to construct a new bridge over the Los Angeles River flood-control channel near the beach city was referred yesterday to the budget committee by the Board of Supervisors.

Cost of the proposed extension has been fixed at approximately $750,000, while it is estimated the proposed new bridge over the Los Angeles River flood-control channel will cost approximately $250,000.

EXECUTOR OF VALENTINO RAISES VEIL ON "TRICKS"

How the popularity of Rudolph Valentino, motion-picture actor, was capitalized for the benefit of his estate, was disclosed yesterday by S. George Ullman, business manager of the actor during his lifetime, and appointed executor of Valentino's will, by provision of the testator.

Ullman appeared in Superior Judge Stephens's court to answer the charges of Alberto Guglielmi, and Maria Guglielmi Strada, brother and sister of Valentino, whose real name was Guglielmi. It was asserted in a complaint filed by the Guglielmis that Ullman had mismanaged the estate, causing a loss of $80,000. When the complaint was filed, Superior Judge Crail suspended Ullman as executor, and yesterday Judge Stephens appointed R. F. Stewart, assistant trust officer of the Bank of Italy, to serve until the 29th inst., when a hearing on the question of removing Ullman permanently will be conducted.

Value of the estate now is $250,000 in real estate and $125,000 in personal property, according to the complainants in the suit to dismiss Ullman, but the defendant declares that the property is worth more, and that he built it up from practically nothing.

Under the guidance of his attorneys, W. S. Coen and George Greer, Ullman made a statement which he said will be substantiated by evidence at the hearing next week.

"Instead of losing money for this estate, I converted liabilities into assets," said Ullman. "And in doing so, I have immortalized the name of Valentino so successfully that I will wager today that all over the world there are thousands of motion-picture fans who do not know that Valentino is dead.

"The estate was $160,000 in debt when Valentino died. We had organized the Valentino Productions Corporation shortly before, and when I took charge as executor the assets were two films, 'Son of the Sheik,' and 'The Eagle.' It was my job to exploit these films and pay off the indebtedness.

"Pictures by dead actors previously had not proved very successful, but in the case of Valentino I managed things differently. The world knows how the dead man's friends co-operated with me in gaining thousands of columns of publicity at the time of the funeral. We organized Valentino clubs all over the world. And they went over big, too.

"Then I had the task of disposing of my friend's personal effects. He had about $16,000 worth of hardware, which he had collected as souvenirs; swords, armor and the like. It cost me $39,000 to fix up legends and publicise this stuff, but I sold it for $97,000. And they criticised me for spending this $35,00., too.

"Of course, I resorted to some tricks. For instance, Rudy had lots of books, but he had only autographed a few of them, and he didn't have a book mark. I had a mark designed, stuck it inside the covers of his books, which were

(Continued on Page 2, Column 6)

ALPHONZO BELL HOLDINGS SOLD FOR $10,000,000

Cement Project Probably Doomed; Toplitzky Tells Plans for Fine Estates in Immense Tract

A $10,000,000 real estate transaction which includes the purchase of the holdings of Alphonzo Bell, with the exception of his Bel-Air tract; the probable elimination of plans for the proposed cement mill in the Santa Monica Mountains; and the planning of a most attractive group of gentlemen's estates were announced yesterday.

The deal, which is the largest single cash transaction in the real estate history of Los Angeles, was made known by Joe Toplitzky, real estate operator, who said that a "powerful financial group from the East bringing new wealth to the Coast" had financed the project.

Toplitzky said at present the plans for the project are to abandon the cement-mill scheme, which has been vigorously opposed by residents of the adjacent beach areas and of the Beverly Boulevard district that would be affected.

Bell could not be located last night for a statement on the transaction. How much land he has retained or whether his recent donation of land to Occidental College in the area will be affected was not determined.

STATEMENT ISSUED

In revealing the tremendous scope of the project and the outlined plans for development, Toplitzky last night issued the following statement:

"Final consummation is now pending while certain situations are being worked out, and necessary details of financing completed.

"The magnitude of this deal is outstanding as it is the largest single cash transaction in Los Angeles history.

"The area involved embraces approximately 14,000 acres situated between the western boundaries of Bel-Air and the sea. The price is in the neighborhood of $10,000,000.

"Upon this tract it is planned to develop the most attractive group of gentlemen's country estates in the world.

BEAUTY RECOGNIZED

"The transaction is noteworthy in its recognition of the beauty of that vast area extending from the center of Los Angeles westward to the sea, as the most desirable locale for homes of distinction in America.

"This tract is to be hereafter designated the Berkshire Hills Estates. It is contemplated to subdivide the property into parcels of ten, twenty and forty acres to be elaborately landscaped and gentelly developed. Country places of beauty and utility for occupancy for least part of each year are to be carved along ideas of individual taste.

"Natural scenic beauty of the place soon to be partitioned is familiar to motorists for it is bisected by Los Angeles' wonderful winding motorway, Beverly Boulevard, from which thousands have noted with admiration its mountainous skiline, wooded hillsides and deep canyons with live running streams.

OCEAN FRONTAGE

"The Berkshire Hills Estates will possess a full mile of ocean beach, fronting on the Pacific. There are thousands of acres of beach view property. The transaction, in fact, embraces the last large undeveloped tract reasonably close to the center of Los Angeles surrounded by an environment of beautiful homes.

"The entire area is dotted with very desirable secluded sites for attractive estates with assured privacy although within easy access to all desirable points of entertainment and recreation.

"Restrictions are of such definite character as to insure unhampered development of high-class country estates. The purchase includes the quarry site and an announcement will be made in the near future concerning its disposition.

"This great deal had its inception with eastern capitalists, and it is intended to bring to Los Angeles most desirable type of eastern investment. In its consummation is recognition of attractive surroundings of this metropolis of the West.

VISION EXPLAINED

"The sponsors of the idea are men who visioned here a colony locale, in which Easterners of distinction may establish country homes and estates, where they may with comfort and enjoyment spend a portion of each year.

"Engineers of note are at work planning the intricacies of attractive development. They foresaw at first contact in its general aspects a

(Continued on Page 2, Column 3)

SHULER FREED ON COURT WRIT

Supreme Tribunal Orders Release from Jail

Wife and Lawyers Present at Exit of Pastor

Minister Plans Air Trip to Dallas Conference

Rev. R. P. Shuler walked out of the County Jail last evening, where he had served fourteen days of a twenty-day sentence for contempt of court.

Instead of making a triumphal exit to the cheers of a throng of his followers as he had planned, however, Shuler was met by his wife, two attorneys, his business manager and one woman member of his congregation.

The pastor's sudden temporary release was ordered by the State Supreme Court sitting in San Francisco on a writ of habeas corpus. Shuler was ordered to post $500 bond and to appear at the return of the writ before the Supreme Court here on June 3, next.

PLANS AIR TRIP

It was Shuler's announced plan to board a Western Air Express plane early this morning for Dallas, Tex., where he expects to attend the closing days of the Southern Methodist conference, for which he is Pacific Coast delegate. He said the plane will land him there at 7:30 p.m.

The assertion that Shuler has remained in jail up to last night because he desired to do so was made inadvertently by one of his attorneys, Thomas S. Bunn.

"Why wasn't this move to free him made sooner?" Bunn was asked by a Shuler follower.

"Because he didn't want it," was Bunn's answer. The attorney quickly changed the conversation to another channel, however, when he noticed a newspaper representative standing behind him.

SERVED TWO WEEKS

For exactly two weeks Shuler had been locked behind the bars of the County Jail when he was notified by Bunn and Attorney Frank S. Hutton that he was to be released on bail.

Dressed in regulation blue denim of the jail, the preacher held a short conference with his attorneys in the prisoners' consultation room. When he was assured by the lawyers he could be released he rushed to his cell and changed his clothes.

He went to the property desk on the tenth floor of the Hall of Justice, collected $130 in currency, a gold watch and a key ring that were taken from him when he was jailed, and went to the office of Deputy Sheriff Wright on the first floor.

MET BY HIS WIFE

There he was met by Mrs. Shuler. She had brought him a small bunch of flowers. He kissed her, and the couple, along with James R. Spencer, Shuler's manager, emerged from the Hall of Justice on Temple street.

On the way down in the prison elevator a red-headed woman said, "Well, they lettin' you out for a few days?"

"Yes," the pastor, evidently embarrassed, answered.

"Me, too," the former woman prisoner came back. She obviously was enjoying the situation and wanted to follow Shuler to where his wife awaited him, but she was directed to another exit.

When Shuler came out of the building he looked around, took some deep breaths and asked how he was going to get to his church. There was no kind of a reception

(Continued on Page 2, Column 5)

The Lancer

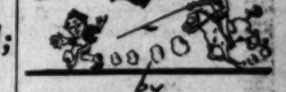

by Harry Carr

IT IS impossible to get up a discussion on the water bonds because that question has only one side.

We might as well look the facts in the face, however. This city is approaching the limit of its possible growth unless we dig up some more water somewhere.

In an earlier day it didn't matter so much. If we had a dry season we could depend upon the next rains to fill up the bowl. That time has gone by. We are—so to speak — steaming along with a monkey wrench hung on the safety valve.

In no particular has Los Angeles ever anticipated its own growth. We wake up with surprise afterward and rush furiously around trying to correct our mistakes. For once let us see a little into the future. This city can be one of the largest and by all means the most beautiful city in the world. But it can't be either unless it gets more water.

OUR CAVE ANCESTORS

M. B. Harrington of the Southwest Museum seems to have made one of the most important discoveries in the history of archeology—in finding an old camp fire that was lit at least 20,000 years ago, and possibly 30,000 to 50,000 years.

It is apparent that all this southwest country at one time had an immense population; and the people were of a surprisingly high degree of culture.

There is a growing theory—which no one can logically either affirm or deny—that the strip of land reaching from Arizona down into the heart of Mexico was a part—the high mountain tops—of the lost continent of Atlantis. If so, it may be that these early vanished peoples did not come here but were always here. I predict that Mr. Harrington's discovery is the beginning and not the end of a vast new chapter.

DOUG., JR.

This young friend of mine—Douglas Fairbanks, Jr.—is altogether an amazing person. He is an excellent actor, a poet of real distinction, and a brilliant journalist.

His swift, witty, penetrating sketches of his father, Doug. Sr., and his stepmother, Mary Pickford, mark the highest point "fan" writing has yet reached.

Which, I fear, isn't to say much. The most awful drivel ever gathered on printed pages is the collected outpouring of the fan writers.

There is so painfully little to say about movie stars.

WELL!

Anyhow, it sounds as though our friend Aimee McPherson is not finding travel monotonous.

City's Pioneer Days Will Be Club Subject

The theme of the second pioneer dinner of the Women's Athletic Club, which will be given Friday evening at the clubhouse, will be "Los Angeles Under Four Flags." Mrs. Florence Dodson Schoneman will talk on the Spanish occupation, Mrs. Lucretia Del Valle Grady on the Mexican, Isadore Dockweiler on the Bear Flag days, and Mary Foy will bring the symposium up to modern times.

Spanish and Mexican motifs will be used in the decorations, many of the guests will wear old-time costumes and the music will be furnished by a Mexican orchestra. All the members of the committee on arrangements are representatives of old California families.

ORATORY FINALS ARRANGED

Intercollegiate Contest on Constitution Will be Held in Los Angeles June 19

Arrangements were completed yesterday by the contest committee of the Better America Federation for the national finals of the Sixth National Intercollegiate Oratorical Contest on the Constitution, which will be conducted on the evening of June 19 in the Sala de Oro of the Biltmore. Orra E. Monnette will preside and following the contest there will be a reception and dance.

The intercollegiate contest is distinct from the interscholastic contest for which The Times is one of the sponsors and is itself sponsored by the Better America Federation. The contest committee of the federation is made up of A. C. Denman, president of the board of directors of the federation, and William Harris and Brook Hawkins, also directors.

Gathered at the finals on June 19 will be the seven winners of the zone finals, and they will compete for $5000 in cash prizes, the first prize being $1500 and the rest ranging down to an award of $400 for seventh place. Competing in the contest this year have been representatives of colleges from forty-seven different States, and the student bodies of these colleges represent a total enrollment of 400,691, according to Prof. T. Caspar Harvey of William Jewell College, Liberty, Mo., coach of last year's winner and national director of the contest this year.

The representative of the Pacific Coast zone will be selected at the zone finals to be conducted tomorrow evening at Oregon State College, Corvallis, under the direction of Prof. A. E. O'Konski of that college.

In this event, Southern California will be represented by Leslie Goddard of the University of California at Los Angeles and Harold P. Pettee, Jr., of Pomona College, who were selected at the divisional finals held at U.C.L.A. on the 1st inst., when students of fifteen colleges and universities in the Southland competed. Col. Leroy F. Smith, director of the speakers' bureau of the Better American Federation, will help conduct the zone finals.

STORM RAISED ON WITNESS

Calling of Former Attorney for Two Julian Usury Defendants Declared Unethical

Presenting an unusual legal situation, Attorney John S. Cooper, former representative of two of the defendants in the case, was placed on the stand as a State's witness late yesterday afternoon in Superior Judge Aggeler's court, where sixteen men are on trial for conspiracy to commit usury in the Julian cases.

Cooper took the stand after the prosecution, despite a week's determined effort, had failed to have photographs identified as copies of original Julian stock-pool agreements, the backbone of the State's charges.

Such a storm of legal and ethical objections arose from the score of defense attorneys, however, that the attorney witness' testimony at the time court adjourned had amounted to little and the court will probably rule this morning on whether he will continue.

In order to place Cooper on the witness stand, it was necessary for the prosecution to dismiss the case against Abe Prell, one of the defendants, so that the situation of attorney and client between the two would not exist and prevent Cooper from testifying. The dismissal was made without the connivance of Prell, according to a statement made in court by Attorney Isaac Pacht, substituted for Cooper in defense of Prell.

It developed that Cooper was consulted by Prell in September, 1926, about the time the asserted Julian stock pools were being arranged and went to the office of Motley Flint, banker, also a defendant in the present case, where he held a conversation with Flint, according to what little testimony Cooper was allowed to give.

About this time, however, Attorney Pacht rose and said:

"On behalf of the defendant, Prell, we object to this testimony on the ground that whatever Cooper saw was a privileged communication between attorney and client, and an attorney cannot, without the consent of his client, be examined on these matters. I am instructed by Mr. Prell to say that he does not

(Continued on Page 2, Column 4)

AUNT HET
BY ROBERT QUILLEN

"I'm afraid Ella May won't enjoy Heaven much if they don't let her make the other women mad by rearrangin' things like she was the only one knowed how."

(Copyright, 1930, Publishers Syndicate)

Switch in Judges Blocks Lewis's Move to Delay Bribery Trial

OUTSIDE JURIST NOW PRESIDING

Doran Asks Change to Bar Prejudice Affidavit

Oil Promoter Wildly Fights Surprise Development

Continuance Granted Only Until Tomorrow

S. C. Lewis, former president of the Julian Petroleum Corporation, moved one step nearer to trial on jury bribery charges, for which he was returned to this city from the Federal prison at McNeil Island, where he is serving a seven-year mail-fraud sentence, when Superior Judge Tryon sitting in connection with an affidavit of prejudice gave Lewis until tomorrow morning to present evidence in support of the affidavit.

The appointment of Judge Tryon of Del Norte county by the Judicial Council to sit in the matter of the affidavit of prejudice filed by Lewis against Superior Judge Wilson, came as a complete surprise to Lewis when he appeared in Presiding Judge Doran's court where the issue was to have been settled by Doran.

FLOOD OF OBJECTIONS

Lewis, in the custody of his two Federal guards, entered the courtroom armed with a second affidavit of prejudice aimed at Judge Doran and when his case was called attempted to file the document with the clerk of the court.

"I will not allow the affidavit to be filed," declared Judge Doran from the bench. "The Judicial Council has withdrawn my appointment to hear this matter and Judge Tryon has been ordered to replace me." With his announcement Judge Doran left the bench and was replaced by Judge Tryon.

It was then that Lewis, clutching his worthless affidavit, began to enter objections to the proceedings of every known character and insisted that all his remarks be transcribed by a court reporter.

For more than an hour Lewis on one side and Dep. Dist.-Attys. Costello and Jones on the other, with the judge throwing in a remark or two for good measure, argued the law in the case and Lewis and the prosecutors matched each other with various and numerous objections of all kinds.

With all of the legal sparring out of the way Lewis left the courtroom with a continuance until tomorrow morning at which time, according to Judge Tryon, he must present his evidence and the court will rule.

DORAN LAID PLAN

The change of judges to hear the affidavit of prejudice, which was filed by Lewis before he was taken to McNeil Island more than a month ago, came, it was learned, as the result of a letter directed by Judge Doran to the Judicial Council several days ago in which he said in part:

"Intimations have reached me that this defendant will undertake to bring about further delay of his trial by filing an affidavit of prejudice against me. Such a claim would necessitate another hearing before another judge and will result in another delay. Believing that such action would be a mere subterfuge and not in good faith, I feel that he should not be given an opportunity to gain delays and postponements without good cause."

While Lewis was fighting to obtain more time before Judge Tryon, Federal investigators continued to look into charges concerning special privileges which the prisoner is said to have been receiving at the hands of his two Federal guards. A report of the findings of the investigators was mailed to Washington, D. C., last night and no action of any kind is expected for several days.

OTHER CASES DELAYED

Three other bribery cases all growing out of the first Julian trial in 1928 were continued yesterday by Judge Wilson.

Trial of Louis Krause, Jacob Berman and Louis Berman, accused of conspiracy to bribe Frank Grider and J. B. Groves, jurors, was set for June 5. The case against Groves was set for June 16 and one against Grider for June 5.

Some concern was expressed yesterday by Chief Deputy District Attorney Stewart because no word has been received by his office from the Attorney-General regarding the request that Jacob Berman, now an inmate of the Federal prison at McNeil Island, be returned here as a witness and for trial. Berman is wanted as a witness in three cases and for trial in two others. A letter requesting his return was dispatched from here on the 8th inst.

CHAPMAN PARK MARKET
6TH ST. at ALEXANDRIA & KENMORE
OPEN TILL 9 P.M.—SAT. 10 P.M.
Specials for Tuesday, Wednesday and Thursday

COFFEE Maxwell House, 1 Lb. 34c
LIMIT 1 LB.
Herman's—Dept. 28—We Deliver—DU. 6141

Cake Flour Swans Down Large Pkg. 27c
Matches Ohio Blue Tip ..... 3 Boxes 10c
Grape Juice Monarch Quart 43c
Scot Tissue, 4 Rolls ... 33c
Cary's—Dept. 30

Peaches Iris or Newmarks Sliced or Halves, No. 1 3 Cans 41c
Asparagus Tips Del Monte Square Tin 3 For 97c
Florida Grapefruit No. 2 Can 2 For 43c
Pineapple Del Monte Crushed No. 1 Flat ..... 3 For 33c
Herman's—Dept. 28—We Deliver—DU. 6141

Large Fresh Eggs U. S. Extras Doz. 30c
Baking Powder Calumet, 1 Lb. Can, Ea. 19c
Spagetti Foulds Cooked ..... 2 Cans 15c
Cigarettes All Popular Brands, Carton $1.16
Mission Grocery—Dept. 10

DELICATESSEN
Cheese Martens Old New York, Lb. 43c
Catsup Cross & Blackwells, Lg. Bottle 20c
Herman's—Dept. 28—We Deliver—DU. 6141

BUTTER Blue Ribbon, Lb. 40c
LIMIT 1 LB.
Cary's—Dept. 30

Turkeys Fresh Dressed, Lb. 45c
Rib Lamb Chops, Lb... 35c
Ham Hocks, Lb. 17c
Hens Dry Picked, Colored, Lb. 45c
Beverly Farm Market—Dept. 40

Pork Chops, Lb. 29c
Bacon Sliced Eastern, Lb. 37c
Vegetable Shortening, 2 Lbs. 25c
Kamptman's—Dept. 29

Lamb Chops Very Special, Lb. 26c
Fresh Sweet Breads, Lb. 48c
Swiss Steak, Lb. 32c
Lamb Breasts, Lb. 12½c
Old Mission Meats—Dept. 8

FISH Fresh Caught Mackerels, Lb. 9c
Everything in Sea Food—Dept. 39

Tomatoes Solid Pack No. 2½ 2 Cans 25c
LIMIT 2 CANS.
Mission Grocery—Dept. 10

FRUITS AND VEGETABLES
NEW POTATOES 3 Lbs. 18c
STRINGLESS GREEN BEANS 3 Lbs. 25c
CANTALOUPES Ea. 10c
FANCY TOMATOES Lb. 21c
Dept. 42-48
BERMUDA ONIONS 3 Lbs. 10c
STRINGLESS BEANS 2 Lbs. 15c
CABBAGE Lb. 3c
RASPBERRIES Box 20c
JUICE GRAPEFRUIT 8 For 25c
NEW POTATOES 4 Lbs. 23c
Mission Fruits and Vegetables Dept. 6
Kenmore Stand—Dept. 27

FIGS Extra Fancy Black Mission, Lb. 18c
Doris Lee Shoppes

AT THE FOUNTAIN
Merchant Lunch 40c
Adohr's Ice Cream

BAKERY SPECIALS
Rhubarb Pie Crisco Crust, Reg. 18c 12c
Angel Food Loaf Cake Reg. 30c 21c
Winkle's—Dept. 30

Watch Friday's Herald for Friday and Saturday Specials

MORE GOLD-STAR MOTHERS TO MAKE OVERSEAS TRIP

Another contingent of Gold Star Mothers selected by the War Department to make the pilgrimage to the battlefields of France will leave Los Angeles on the Santa Fe's California Limited Thursday, it is announced yesterday by James B. Duffy, assistant passenger traffic manager. The party will go direct to New York and sail from there the 28th inst.

Eleven Gold Star Mothers from Los Angeles are included in the list, as follows: Mrs. Jennie L. Griffin, 1016 Hillsdale avenue; Mrs. Belle M. Hobuck, 4471 Lovett street; Mrs. Grace D. Hoskins, 1970 LaSalle avenue; Mrs. Louise K. Janney, 3015 Melrose avenue; Mrs. Oscar H. Klein, 5901 York Boulevard; Mrs. Eva McCarty, 947 West Thirty-fourth street; Mrs. Minnie Eta McPhail, 1908 North Avenue 53; Mrs. Anna M. Miller, 1729 West Fifty-first street; Mrs. Cora Valentine Price, 210 South Larchmont Boulevard; Mrs. Amy L. Quinn, 1155 Echo Park avenue, and Mrs. C. B. Rushing, 1826 East Sixty-fifth street.

Also in the party will be Mrs. Margaret Lux, Encinitas; Mrs. Nettie Grissom, Mrs. Sophie Ross and Mrs. Daisy O. Broomfield, Pasadena; Mrs. Laura E. Gard, Glendora; Mrs. Hannah Bevier, Mrs. Essie B. Garvin and Mrs. Isabelle Nesbitt, Richmond.

ALPHONZO BELL SELLS HOLDINGS

(Continued from First Page)

paradise for horsemen and women. Already they have laid out a marvelous system of bridle paths—skirting mountain sides, traversing shaded canyons and crossing running streams, to be actually enhanced with later development of individual country places.

"The syndicate purchasers of the property are notably strong as a financial group including well-known New York, San Francisco and Los Angeles capitalists. These purchasers have been represented throughout by George N. Armsby of New York, vice-president of the Bancamerica-Blair Corporation and myself. These representatives of the purchase group have negotiated directly with Alphonzo E. Bell as the owner.

SURVEY PLANNED

Aside from his statement Toplitzky added that a corps of surveyors will be sent into the area immediately and will be kept at work there for at least four months before any actual residential construction work may begin. The residential construction, however, will start as soon as surveyors and engineers have finished their tasks, he said.

The quarry site referred to by Toplitzky is the location of 495 acres where a cement mill and rock-crushing establishment was to have been located by the Bell interests, but which, under the sale, now apparently is to be abandoned.

Bell's mill and crusher scheme drew vigorous fire from property owners of the district. A permit was issued by the City Planning Commission and the City Council, and the opposition now has the matter before the State Supreme Court, which will hear arguments on certain details of the plan on June 3 in Los Angeles.

SHE GOES TO COURT AS STATE WITNESS

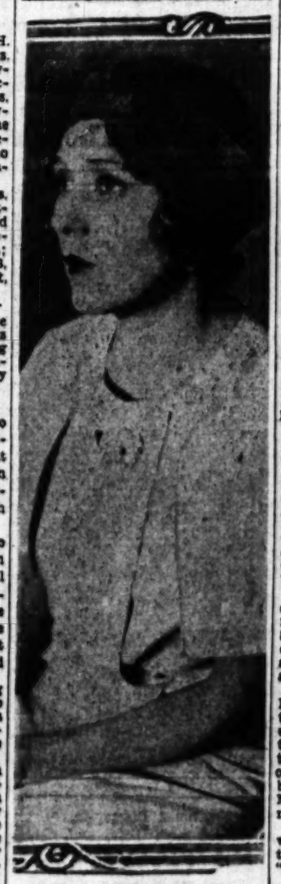

Mary Pickford

USURY WITNESS RAISES STORM

(Continued from First Page)

release Mr. Cooper from these obligations."

Attorneys Le Compte Davis, Jerry Geisler, Byron Hanna, William Neblett and others were also on their feet. Davis was particularly bitter in his remarks.

"In addition to every legal objection, I also object by every ethical principle known to law," he said. "Mr. Cooper has held counsel with other attorneys in this case. I am loath to believe that he now asks the privilege to testify. How could any attorney ever again deal with him?

"This situation is bound by rules outside of the statute. If this is permitted, no attorney could ever deal with Mr. Cooper with any degree of confidence, nor for that matter would any man again wish to repose a confidence in any lawyer."

MATTER CIVIL, SAYS STAFFORD

Attorney Earl Newmire spoke up and declared that in September, 1926, Cooper was also the legal representative of Phillip Grossman, another of the defendants, and that was advanced as a further reason for disqualifying his testimony.

"What have you to say to this?" Judge Aggeler asked Special Prosecutor Stafford.

"We contend that the evidence that we wish from this witness was not a privileged communication between attorney and client," said Stafford. "There were no criminal cases pending at that time; the deal between Prell and Cooper at that time was strictly a civil matter."

The issue went over until today, when the defense admitted it was taken by surprise and had not time to prepare legal authorities on the matter.

Before Cooper took the stand several other State's witnesses were called during the prosecution's attempts to have the photographs identified, but with little success. William J. O'Connor, former assistant secretary of the Julian corporation, testified he signed "a" document at the Pacific Southwest Bank but was unable to say what the contents were, although he identified a facsimile of his signature on a photograph.

FEDERAL MEN RECALLED

U. S. Dist.-Atty. McNabb and Postal Inspector Clark Webster were recalled to the witness stand for the apparent purpose of explaining their efforts to get back from the Senator Frank Flint estate the original pool agreements, but sustained objections to the questions asked them, limiting their testimony substantially to the statements that the papers were gone and had not come back.

In the morning a contempt proceeding against Miss Edythe Stocker, secretary to the legal firm of Flint & MacKay, was dismissed by the court on technical grounds. Miss Stocker was cited on an affidavit prepared by the grand jury, before which the young woman refused to answer questions regarding the original pool agreements.

PLEAS OF NOT GUILTY ENTERED IN PAPER SEIZURES

Pleas of not guilty were entered for Jack Chrisa, Tom Cavett and Bradford Burgess by their attorney, Leorard Wilson, when they appeared before Municipal Judge Curtis yesterday to answer a charge of illegal search and seizure in entering the apartment of Leontine Johnson, accused with Morris Lavine, former newspaper reporter, of extortion in connection with the Julian cases. Wilson demanded jury trial for his clients, which the court set for June 16, next. They are at liberty without bail.

Chrisa's arrest was ordered by Superior Judge Schauer during the trial of Miss Johnson and Lavine when it developed that documents introduced as evidence against the girl were taken from her apartment without a legal search warrant. Judge Schauer signed the complaint against the three men.

SCREEN STAR TESTIFIES IN PAIR'S TRIAL

Mary Pickford on Stand Denies Cinema Schools, Inc., "Made" Her Career

Statements attributed to U. M. Dailey and V. M. Barnett, undergoing preliminary hearing on grand-theft charges growing out of their operation of a Hollywood "film school," that she received instruction in a film school were refuted by Mary Pickford yesterday from the witness stand in Municipal Judge McConnell's court.

Miss Pickford declared she never has attended a film school, that she does not know the defendants and that she never was instructed by Muth, one of Dailey's employees at the Cinema Schools, Inc. She also said she has known her husband, Douglas Fairbanks, for "about twelve years" and that to her knowledge he never has attended a film school.

On cross-examination Miss Pickford said that she has worked for only three film companies since she started in films in New York. She never was at Inceville and never was directed by John Ince, another of Dailey's employees, she said, although she made pictures in New York under his brother, Tom Ince.

Mary Carr, film mother, also was on the stand yesterday as a witness against Dailey and Barnett. She said she does not know the defendants, never attended a film school and never visited Dailey's school.

Several other witnesses called by Dep. Dist.-Atty. Cooper said that they paid Barnett $250 or more each following his representations that Miss Pickford, Mrs. Carr, Betty Bronson, Colleen Moore and other film notables had been "made" by his school. Miss Bronson and Miss Moore will be called as witnesses today, Cooper said.

Dailey and Barnett are charged with eleven counts of grand theft, the sums involved being paid for "tuition" in their school.

SHULER FREED ON COURT WRIT

(Continued from First Page)

and the minister and his wife walked up Temple street and disappeared in the stream of pedestrians.

RELEASE TEMPORARY

Shuler's release is not permanent. The Supreme Court merely took his case under advisement and can order Shuler back to jail to finish his sentence, depending on its findings when it convenes here.

Superior Judge Tappaan sentenced Shuler to jail on four counts of contempt growing out of the latter's radio broadcasting of his versions of civic and judicial affairs.

Each charge carried a five-day penalty, while a total fine of $100 also was imposed.

In gaining the writ Shuler's attorneys argued that the sentences should not run consecutively; that it has not been decided by law whether contempt of court can be committed outside of a court by spoken word. Since his incarceration Shuler has written his so-called question-and-answer talks and they have been broadcast by his wife over his church radio. He also has given out extensive newspaper interviews.

GREETS JAILER

Shuler remarked on his way down in the elevator that Clem Peoples, jailer, "said I have caused him more trouble than any prisoner he ever had in the jail."

He thanked Peoples for the "nice treatment you have given me, but I hope I won't be back."

"I hope you won't either," Peoples replied, as they shook hands.

MRS. SHULER'S FATHER DIES ON HIS WAY HERE

En route to California for a visit with his daughter, Mrs. R. P. Shuler, wife of the pastor of Trinity Methodist Church, W. R. Reeves was suddenly stricken with paralysis on a train near Memphis, Tenn., Sunday afternoon, and died a few hours later. Mrs. Shuler, who was informed of the death of her father following the Sunday evening services at the church, said her father's home was at Johnson City, Tenn.

Mr. Reeves, who was 79 years of age, was on his way to California to celebrate his eightieth birthday with his children. In addition to Mrs. Shuler, Mr. Reeves had three sons in California, Dr. Murphy Reeves of Oakland, Dr. Rollin Reeves and Dr. Wiley Reeves, both of Salinas. The sons are on the way to their father's home.

Mrs. Shuler said she will not go to the funeral.

Divorce Granted to Mrs. Waters

After testifying to specific acts of cruelty of which she said her husband was guilty, Mrs. Marie B. Waters, violinist, was granted a divorce from I. R. Waters, real estate dealer, yesterday by Superior Judge Collier.

Mrs. Waters was given the custody of two children, Nadine Waters, 13 years of age, and Betty Lee Waters, 12, and $50 a month for their support.

BRITISH NAVAL MEN TO BE ENTERTAINED

Officers and crew of H. M. S. Dauntless will be guests of the American Order of the Sons of St. George at an entertainment and dance at T.V.G. Hall, 936 West Washington street, on the evening of Empire Day, Saturday.

LEAGUE TOPIC ANNOUNCED

Elimination of grade crossings on Alameda avenue is announced for discussion at a meeting of the Commonwealth League at 8 p.m. Thursday. Dr. L. H. Kepsel, president, also announced for discussion the location of the city auditorium. Ten speakers are announced for this part of a series on beautifying Los Angeles.

OIL PRODUCTION SHOWS DECLINE

Santa Fe Springs Output at 116,000 Barrels

Outsiders Expected to Join Curtailment Pact

General Petroleum Cuts Price at Field

That the Santa Fe Springs field's holdouts may yet sign the oil-curtailment program is suggested in the announcement yesterday that a new contract is being circulated for the signatures of all operators already in favor of the continuance of the plan and another effort will be made to line up the half-dozen operators who, so far, have defied major operators and a cut in crude-oil prices at the well.

Officials in close touch with the entire situation yesterday were viewing the oil-curtailment program with considerable optimism, based somewhat on the oil umpire's report that the Santa Fe Springs field's daily flow has slid to 116,000 barrels of oil and in showing a marked decline from the figures of two weeks ago. It still must decline to 102,000 barrels daily, the new allowable set by the umpire. Yesterday's flow for the entire State was said to be close to 612,000 barrels of oil, and approximately 3000 barrels above the 908,000-barrel quota that has long been the mark. The new allowable for the State is 596,000 barrels of oil a day.

JOIN IN PRICE CUT

The General Petroleum Corporation yesterday posted new prices of crude oil at the well in the Santa Fe Springs field as a result of similar price cuts announced by the Standard and Union Oil Companies. The cuts range from 50 cents a barrel for the lower-gravity oil to 25 cents for the higher gravity, a cut of nearly 50 per cent below the old prices.

Other companies to post new prices may include the Associated, Shell and Texas companies. The latter two are expected to follow the example set by Standard although they do not send out notices regarding a reduction.

Although Santa Fe Springs just now is the only field to feel the effect of a cut in crude-oil prices, it is reliably stated that Signal Hill may also experience a cut in the event the holdouts there do not sign up to curtail within a definite time. This means that hereafter, every oil field within certain limits will be able to determine the price it will receive for its oil, it is asserted.

OPERATORS WARNED

It has been determined by oil curtailment officials that conditions do not justify the offering of a price that will encourage over-production and that the price of oil for any field will depend largely upon the relative production of that field. They also state that if oil production from any field becomes excessive then that field will receive a correspondingly low price.

Umpire Neil H. Anderson for the Signal Hill field has telegraphed all operators who are producing more than their allotment strongly indicating that major companies contemplate applying a cut in prices in that field within a short time if co-operation is not received.

DEFENDANT OPERATORS SCORE GAS SUIT

LONG BEACH, May 19. (Exclusive)—Checkmating the State to such an extent that an unexpected continuance had to be requested, the defendant oil operators in the Signal Hill gas-conservation case today had an objection to the introduction of average-production testimony sustained by Judge Hugh J. Crawford in Superior Court here.

Attorneys for the operators resisted the attempt by the State to use average production for the last sixty days at Signal Hill wells as the basis for figures to set up a contention of unreasonable waste of gas. The defendants contend that wells were on and off production and that the State assumed a false operating figure as the foundation for its proof of unreasonable waste.

Judge Crawford then sustained objections to several offers of proof by the State and Attorney Lariwell for the State announced he was compelled to seek an adjournment because of the unexpected turn in the case.

Production experts employed by Signal Hill companies had been brought into court on a subpoena duces tecum to produce records of average production. Whether the case can proceed with the same witnesses and records while the State attempts to introduce complete production records will be determined tomorrow.

ULLMAN TELLS ABOUT TRICKS

(Continued from First Page)

worth about two bits apiece, and at the sale they fetched about $3 apiece. And nobody knows the difference, and won't until they read the stories you boys will write."

Ullman added that he intends to fight to the highest court the charges that he caused any losses to the estate that were not recouped manifold by his management.

Girl Testifies Against Actor

Actions of Leonard H. Gregory, film cowboy, of 1634 North Cahuenga avenue, were described yesterday by Miss Jackie Crile, 20 years of age, of 3417 John street, from the witness stand in Municipal Judge Bullock's court, where Gregory is undergoing preliminary hearing on a felony charge.

The girl said she went to a room in the St. Francis Hotel to meet Gregory after he had made an appointment for her there with a film director. The director left, she said, and Gregory attempted to attack her.

PETERSON SHOE
FOR THOSE NOT SERE

738 W. Seventh, Los Angeles.....634 E. Colorado, Pasadena

LOS ANGELES HOLLYWOOD
DYAL
TWO STORES TO SERVE YOU
PRADO BROWN ACCENTS WHITE KID
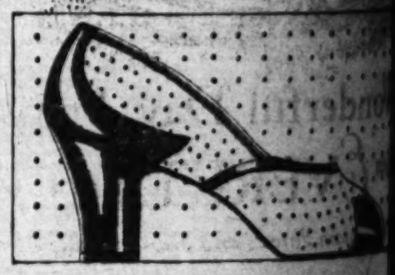
D'Orsay street Pumps of Portland White Kid employ satin pumps in new dark, rich patinol shade brown called "Prado Brown." Pump with pinked details and wing tip and Cuban heel of Prado Brown! $10.50.
$10.50 DYAL FOOTWEAR—BOTH STORES—SECOND FLOOR, LOS ANGELES—MEZZANINE FLOOR, HOLLYWOOD

New Idea in Dentistry Wins Public Approval
By DR. PAINLESS PARKER
Founder of the E. R. PARKER SYSTEM
New ideas always meet with opposition. Some are opposed to dentists who advertise. Others oppose the idea of practicing dentistry on a large scale. Still others look with disfavor upon any departure whatever from old methods.

The E. R. Parker System, as used in 31 dental offices in the United States and Canada, is a new idea that is not opposed except by those who do not understand it, for its use gives the people better dentistry for less money. Primarily, it is the idea of co-operation—group dentistry.
In each office where the E. R. Parker System is used several dentists work together and that kind of dentistry is most skilled in the line of service they render.
The power of co-operation is employed to the utmost advantage. You have the benefit of other minds and other skill. You have the E. R. Parker System behind you. You have the benefit of the most modern equipment. You have the benefit of the most skilled dentistry for less money. Consultation and advice is free and no obligation. You will be told in advance exactly what it will be for any work which is to be taken.
Dentists in Los Angeles Using
E. R. PARKER SYSTEM
DR. MARK E. ROBY—630 SOUTH BROADWAY
DR. J. E. STRASSER—104½ WEST SEVENTH ST.
DR. W. P. KLEPINGER—432 SOUTH MAIN ST.

UNUSUAL OBJECTS
—things ordinarily not sold in stores may be found by watching TIMES WANT ADS

TUESDAY MORNING.
YOU CAN REACH A DOZEN LAKES A HUNDRED STREAMS AND MILES OF MOUNTAINS WITHIN 2 HOURS DRIVE FROM THE OLYMPIC HOTEL IN THE HEART OF SEATTLE
1,000 ROOMS 1,000 BATHS

WHEN IN SEATTLE
OLYMPIC
OF COURSE
MARK L. HULE MANAGER
Looking to Move? See convenient-priced rental columns of Times Want Ads.

THE EVERGREEN
Wonderful from EVER
to Mountain Forests
YOU CAN make Everett, w... for many delightful day trips.
To Canyon Creek, in the foothi... Sunset Falls, in the heart of the C... Lodge; you'll need several days h... and enjoy its snow sports on ... top of the world; to vast open ... sound, to scenic Whidby ... Island and its beach resorts; ... to lakes, rivers and salt water ... fishing grounds; to the cool ... of the forest and the soft ... singing cry of a saw-mill.
Everett is only one of the ... scenic friendly cities that wel... come you to "The Evergreen ... Playground." Visit Longview, ... Seattle, Tacoma, Belling... ham, Vancouver, B. C., and ... Victoria, B.C. All share alike ... in scenic attractions, unusual ... accommodations and perfect ... summer climate.
Come North this summer by rail... Inquire from your local ticket office... your agent route you one way via P... Sound, California the through rate by ... or your direct rail ticket, and only ... Mail coupon now for more det...
EVERGREEN PLAYGROUND
CATION UNDI...
SOUNDERS & BRITISH COLU...
Chamber of Commerce Building, Se...
Send me your free illustrated booklet...
LONGVIEW TACOMA SEATTLE EVERETT BELLINGHAM VANCOUVER VICTORIA
Name
Address
Puget Sou... British Col... Associa...

ETERSON'S
THOSE NOT SLENDER
BOUCLE
SPORTSMANLIKE SU
FOR WOMAN OF POI
For spectator or active sp... consider the lustrous Boucle S... knitted especially for Peterson... to certain definite specifica... Carefully proportioned skirt... that lend grace and distinction... the woman not slender. The... of suit you will want to ha... this Summer. Choose it in ... than one color... Violet, Pe... Oxford, Gunmetal, Silver G... chid, Linen Blues, Green, R... Pink, Rose Beige, White, B... $49.50. Tricorne Scarf Pi... Brimmed Felt Hat coordi... ensemble, $20.
The Boucle Suit appears at h... when worn over a foundat...
Peterson, $19.50, $22.50
...d, Los Angeles.....684 E. Colorado, Pas...
CLES HOLLYWOOD
ORES TO SERVE YOU
PRADO BROWN ACCENTS WHITE KID
D'Orsay street Pumps of Perforated White Kid employ color accent in a new dark, rich polished mahogany brown called "Prado Brown." Pump with pinked details, twin vamp wing tip and Cuban heel of Prado Brown! $10.50.
DYAS FOOTWEAR—BOTH STORES—SECOND FLOOR, LOS ANGELES —MEZZANINE FLOOR, HOLLYWOOD
ea in Dentistry
ins Public Approv
DR. PAINLESS PARKER
dentists work together, each p... that kind of dental work is w... he is most skilled. This gives ... ter service.
The power of co... is employed to pro... ume of business. This ... cost.
You are invited to ... have explained to you ... other ways in which ... the E. R. Parker Sy... the people better ... for less money.
Consultation, examination and advice is free and without obligation. You will be told in advance exactly what the cost will be for any work before it is undertaken.
s in Los Angeles Using
PARKER SYSTEM
L. ROBY—650 SOUTH BROADWAY
ASSER—104½ WEST SEVENTH ST.
LEPINGER—432 SOUTH MAIN ST.
SUAL OBJECTS
ily cost sold in stores may be found by
TIMES WANT ADS

CORNERO GIVEN TERM IN PRISON

Appeal Plea Filed in Rum Plot Conviction

Brother Serving Sentence at McNeil Island

Companion Named in Case Granted Probation

Frankie Cornero, accused of having been interested in rum-running along the California coast, yesterday heard United States District Judge Cosgrave pass a sentence of two years at McNeil Island Federal prison and impose a fine of $7500. Cornero's brother, Tony Cornero, is now serving a two-year sentence in the same prison.

Frankie Cornero and Jack Wilson were convicted of conspiracy to violate the national prohibition act. The case involved various officials in Orange county, among them L. V. Murphy, former justice of the peace at Laguna Beach, who was acquitted. Another was Frank E. Howell, former motorcycle officer at Laguna Beach, who was pursued to Canada by George Sweet, chief investigator for the dry forces. Howell, who was wanted as a witness, successfully fought extradition.

It was charged that Cornero and others conspired to land from 1500 to 2000 cases of Canadian whisky along the California shores. The court denied a motion for a new trial for Cornero, Wilson being granted probation. The court then fixed bail on appeal for Cornero at $20,000 and an additional $15,000 to guarantee payment of the fine of $7500. Arrangements were made to furnish bail.

YOU CAN FROM A DOZEN LAKES A HUNDRED STREAMS AND MILES OF MOUNTAINS WITHIN 2 HOURS DRIVE FROM THE OLYMPIC HOTEL IN THE HEART OF SEATTLE
1,000 ROOMS 1,000 BATHS
STAY IN SEATTLE
OLYMPIC
OF COURSE
MANAGER
...to Now! See convenient-...ound rental columns of ...s Want Ads.

ISLANDS GIVE NEW DELICACY

Visitor Here to Introduce Coco-Hon-ee

Mrs. Herbert Walker and Commander Mathes, U.S.N.

RESEMBLING honey, but produced without the assistance of bees, is a product called coco-hon-ee being introduced from Manila by Mrs. Herbert Walker, wife of a chemist, who arrived this week-end on the Dollar liner President Lincoln.

The product is a combination of the meat of cocoanut and sugar. The Walkers also maintain a cocoanut dairy in the Philippines, where Mr. Walker's book written twenty years ago on extracting milk from cocoanuts still is held in authority.

Also disembarking here was Commander Stanley W. Mathes, U.S.N., bound for San Diego. As an amateur radio fan at Cavite he was in nightly converse with Col. Clair Foster at Carmel, whom he never had seen. But he said his mental picture of the colonel enabled him to pick his friend out of a crowd at the San Francisco dock.

'CIVIC SURVEYORS' EXPAND

New Face Added as Porter's Cohorts Hear About Home Life of Calves and Honkytonks

The little earnest group composing Mayor Porter's "civically beautiful" committee, which, by process of evolution, has become the "Public Survey Committee," listened to a number of reports yesterday in City Prosecutor Nix's office and adjourned until 2 p.m., June 10. Incidentally a new face appeared. It belongs to J. W. Buzzell, secretary of the Central Labor Council.

A new phase of investigation was opened when L. B. Lesperance of the San Fernando Associated Chambers of Commerce, read a report on "bootleg veal." Investigator George Easton added ample and intimate biological details of the youth of calves, and expressed dissatisfaction with inspections.

John Anson Ford of the Church Federation was absent, but his report on Main-street honkytonks was read, in which congratulations were showered on the committee because one of them is closed. The report says the shows are not violating the law while the police are watching taxi-dance halls. The committee also found herb doctors, lady barbers and peddlers to be a part of Main-street night life.

The report of the legal committee, headed by Frank J. Barry of the Knights of Columbus, also absent, was read, proposing a compilation of ordinances, which has not been done for several years. Assistant City Prosecutor Krowl, in an entertaining way, explained why such an indexing will be of value.

Henry C. Niece, Argentine Vice-Consul of the "public relations" committee, reported that 800 letters have been sent to clergymen and radio stations, asking for opportunity to explain the committee's "message." Secretary George B. Lyons reported favorably on Superior Judge Scott's appeal to the Board of Supervisors for a chief juvenile probation officer. Eli Bush of the Church Brotherhood, presided.

Proceedings closed with Paul Francisco Lupo of the International Artists' Club, asking if committee members can park their cars in the City Hall garage.

FIVE-FINGER PAVING PLAN 'KICKS' FAIL

Ordinance of Intention on $800,000 Undertaking Now Will Be Drafted

Protests against paving the streets in the Hollywood "five-finger plan" were denied yesterday by the City Council, and the ordinance of intention ordered drafted. The paving, which is estimated to cost about $800,000, follows a widening and opening project which centers about Cahuenga Boulevard and Yucca street, and also includes Highland avenue, Cole avenue, Fountain avenue and Willoughby street. The city has allocated $406,000 toward the cost.

The Council also denied protests against the improvement of Sunland Boulevard at Penrose street. The hearing of protests against the improvement of the Plummer street and Topanga Canyon district was continued until Thursday, the improvement of Hightower Drive until this morning and the improvement of the De Soto avenue and Community street district until June 18.

Shelter Home Drive Meeting to be Tonight

A meeting of workers and friends for the Emergency Building Fund Campaign inaugurated a few days ago by the Hebrew Sheltering Home for Aged will be conducted this evening in Community Hall of Temple B'nai B'rith on Wilshire Boulevard.

The money-raising effort is going forward under the leadership of Marco H. Hellman as campaign chairman. H. D. Stack is chairman of the building finance committee, and Aaron Riche is cochairman of the campaign organization committee, of which Benjamin Scheinman is chairman. I. B. Benjamin is chairman of the speakers' bureau, and Mrs. J. A. Stodel is head of the women's division. This group includes among its active workers Mmes. A. Sieroty, Irving Metzler, Ben Strauss, A. Schlessinger, Joseph Schwab, Harold Blumenthal and others.

Stafford Asks Release From Jail on Bond

Ruling on the application of C. G. Stafford, convicted of an assault on his secretary, Miss Rae Schade, for release on bond will be given tomorrow by Superior Judge Wilson. The formal papers were filed yesterday and assert that Stafford desires his release from County Jail so that he may undergo a major operation.

Stafford has appealed from his conviction in Superior Court of attacking the girl in a mountain cabin and is awaiting action of the higher court.

PROBATION CHANGE URGED

Supervisors Asked to Take $300-a-Year Job Away from Holland and Raise it to $6000

A proposal that the work of the County Probation Department be segregated from that of the County Charities Department, with the consequent creation of a new executive office to be known as chief probation officer, was taken under advisement yesterday by the Board of Supervisors.

The proposal was put forward by John Beardsley, attorney and chairman of a Los Angeles Bar Association committee, and a number of representatives of women's clubs and civic organizations also gave support to the plan.

At present W. H. Holland occupies the joint positions of superintendent of charities and chief probation officer. Holland receives a salary of $7200 a year for the charities department post and a nominal additional salary of $300 a year as chief probation officer.

In putting forward the plan for segregation of the work of the two departments, Beardsley declared such a change is necessary due to the great increase in the work of the probation department since 1923. He suggested that a new post of chief probation officer be created, to pay a salary of at least $6000 a year, and that an open competitive examination be conducted so that the "best man possible" be obtained to fill the position.

The board promised to make a thorough study of the plan and probably will take some action on it prior to July 1, the date on which the budget for the next fiscal year goes into effect. If a new department head is created, it was said, arrangements for paying the salary of the man selected will have to be made in the budget.

NEW STAFF SELECTED FOR YEAR

Building Operators Name J. B. Van Nuys President of Their Association

J. B. Van Nuys, president of the I. N. Van Nuys Building Company, yesterday was elected president of the Building Owners' and Managers' Association of Los Angeles for the ensuing year.

Lemuel Freer, manager of the Pacific Mutual and the Pacific Finance buildings, was chosen as vice-president and H. B. Ziegler, manager of the Western Pacific Building, named as treasurer.

Those elected to the board of directors include the foregoing officers and Cecil Frankel, president of A. G. Bartlett, Inc.; Earl A. Langley, manager of the leasing and maintenance department of the Sun Realty Company; W. B. Stringfellow, vice-president and real estate officer of the Security-First National Bank; John Shirley Ward, vice-president of the Brockman Building Company; James R. Martin, president of James R. Martin & Co.; Louis T. Clark, manager of the Subway Terminal Building; W. Ross Campbell, president of the W. Ross Campbell Company; Michael Lombardi, secretary-manager of the Law Building Corporation; Samuel Kress, vice-president of the Bank of Hollywood; C. J. Pearce, manager of the Arcade Buildings; P. R. Kent, real estate representative of the Publix Theaters Corporation, and Eugene P. Clark, vice-president of the Eli P. Clark Company and Main Street Company.

The organization formally indorsed the water bonds to be presented to the voters at today's special election.

CUT IN ASIA CABLE TOLL ADVOCATED

Canadian Publisher Here for Trade Session Tells of America's Handicap

Trade and commerce with Asia will progress but slowly as long as the people of the United States and Canada, and particularly those of the Pacific Coast are bound to ignorance of the true conditions of that continent through excessive cable tolls on commercial messages and news dispatches, according to R. J. Cromie, publisher of the Vancouver (B. C.) Sun, who will be a speaker here Friday at the Foreign Trade Conference.

"In the renaissance of Asia lies the awakened market of the world," Mr. Cromie said yesterday, "but we first must understand and then exploit the markets that are surely available there. I believe the first step to a greater trade with the Orient must be better information of its daily business and political life.

"The tide of wealth and commerce that has gone for so many years through the Suez Canal can and will be turned to cross the Pacific. What Vancouver has done with the grain and wheat trade can be done with general commerce on the Pacific."

Mr. Cromie said he recently completed an extensive tour of Canada and the Pacific Northwest and found that all of the cities tributary to the northern Pacific ports are showing a growing interest in trans-Pacific commerce.

WISE MAY LET UP ON PANTAGES

Withdrawal of Libel Suit Appears Possible After Talk With Attorney

Withdrawal of a $250,000 libel suit against Alexander Pantages, which was filed by Frederick T. Wise, witness at the millionaire theater owner's trial, wherein the latter was convicted of an attack on Eunice Pringle, appeared possible yesterday after conferences between Wise and his counsel, S. S. Hahn.

The attorney says Wise has expressed belief that Pantages may have been "framed" in the case. Because of that belief Hahn says he has recommended to the client that the libel suit be withdrawn.

Wise appeared at the District Attorney's office yesterday and announced he wished a conference with Chief Deputy Stewart in connection with testimony given at the Pantages trial. He would not disclose the details.

Following the trial, at which Wise was an important State's witness, he caused the libel suit against Pantages to be filed, asserting that the theater man had assailed his character.

The former witness failed to see Chief Deputy Stewart, who was busy with other matters. Stewart says, however, if Wise has any statements to make he will listen to them.

Four Hundred Signed for Ojai Star Institute

Approximately 400 reservations have been made for the Ojai Star Institute, it was announced here yesterday, and, incoming reservations are expected to swell that total considerably. The institute is conducted at a camp in an oak grove near Ojai and is for the purpose of hearing Krishnamurti, Hindu philosopher. He will speak at 5 p.m., next Sunday, when the camp formally opens, and at the same hour on Wednesday. On all other days he will speak at 11 a.m.

The camp, which will close June 2, next, is open to all and information concerning attendance may be had by calling the local headquarters, HEmpstead 2607 or ORegon 4256.

KILLING CALLED SELF-DEFENSE

Accused Gotschall Slayer Testifies at Trial

Tells Jury How He Feared His Life in Danger

Witness Cross-Questioned on Story to Police

Testifying in his own behalf, William E. Harvey, on trial for the murder of Roy F. Gotschall, yesterday said he acted in self-defense when he struck the man with a piece of gas pipe.

Earlier in the hearing yesterday before Superior Judge Hardy, where eleven women and one man are to decide the case, Mrs. Lillian B. Harvey, wife of the accused and against whom murder and robbery charges were dismissed Saturday, testified as to threats that had been made against her husband and herself of Gotschall.

Gotschall was wounded fatally in a fight at his apartment, where Harvey and wife had gone to procure some furniture they said was her property. She had been living with Gotschall prior to her marriage to Harvey. The defendant said from the witness stand he struck Gotschall only after he feared for his life, as he feared Gotschall would shoot him.

On cross-examination Dep. Dist.-Atty. Kemp severely questioned Harvey as to his statement made to police shortly after his arrest. This statement, according to Kemp, reveals that Harvey and Gotschall fought after the latter had found the man and wife in his apartment and that the reason for the battle was the attempt of Harvey to keep Gotschall from entering his own home.

Mae Busch to Wed Holland in September

Mae Busch, Hollywood motion-picture actress, and John Holland, screen player, will be married the latter part of September, according to her announcement yesterday. The couple recently announced their engagement.

According to Miss Busch, the exact date for the nuptials will be named on or about September 15. She said the wedding is to be a quiet affair with but a few intimate friends in attendance.

"ONE O'CLOCK SATURDAYS"
BULLOCK'S
BROADWAY, HILL AND SEVENTH

Second Baby Store Event
Sleeveless Rompers And Bloomer Dresses, $1.85

The infants are going "quaint" too in checked gingham rompers with white organdie "ruffs" and red cross-stitching . . . gingham dresses to match with scalloped organdie yokes and sashes tied in a bow . . . and little old-fashioned flower print dresses of dimity. Also, pastel and white broadcloth rompers embroidered with chickens and elephants. Sizes 6 months, and 1 and 2 years.

Also Layette Essentials, $1.85

Daisy Cloth Diapers—Colored Cotton Crib Blankets—Hand-knit Sacques —White Dresses — and little "First" Sweaters.

Baby's Own Store . . . BULLOCK'S . . . Fifth Floor, Hill

"ONE O'CLOCK SATURDAYS"
BULLOCK'S
BROADWAY HILL AND SEVENTH

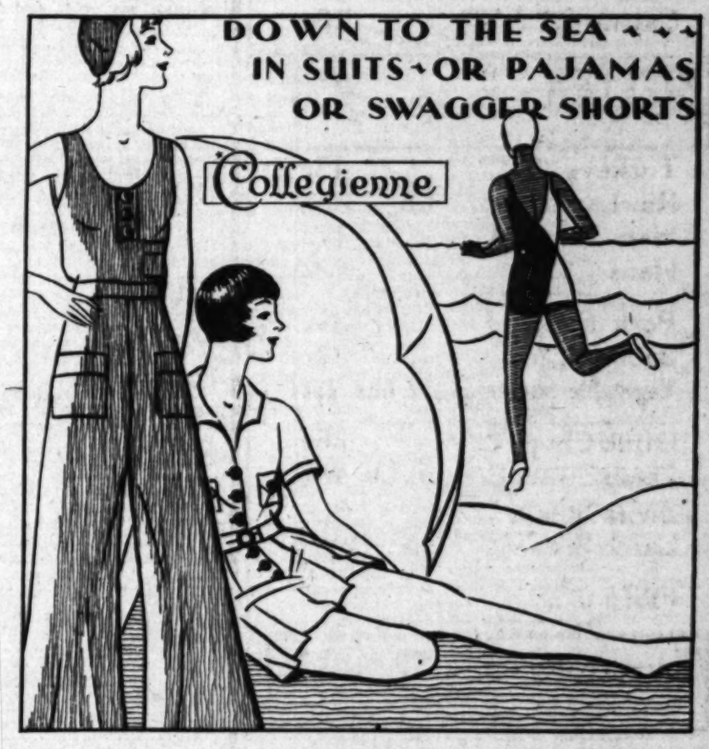

It takes eons and eons to change a shore line . . . But,—the Beach Line of 1930! It's utterly new and different . . . .

So it's down to the sea in suits—more brilliant and brief than ever . . . or pajamas that go flappety, flap . . . or shorts of amazing swagger. Bullock's *Collegienne has them all, in the new siren colors, pastels, or ship-shape whites.

At vacation prices, so you can invest in a *complete* beach wardrobe.

PAJAMAS: Sun tan backs, swank patch pockets.
Shantung, $10.00 Irish Linen, $5.95

BATHING SUITS: One or two-piece with applique designs of vividly contrasting colors. Wool jersey. (Sssh! Among these suits are the new very brief "briefs.") $7.50, $5.95.

SHORTS: Simply great for all sorts of outdoor games, smartly styled, substantially tailored. Irish Linen— $5.95

*Collegienne sizes 13 . . 15 . . 17.

*Collegienne is a Trade-mark registered by Bullock's.

Collegienne . . . BULLOCK'S . . . Fourth Floor

BUSINESS OPPORTUNITIES OF ALL SORTS OFFERED TODAY
—Every imaginable kind of business is advertised in TIMES WANT ADS

Wonderful Day Trips
EVERETT
Mountain Forests and Sea-Girt Islands

You can make Everett, with its fine hotel, a pivotal point for many delightful day trips.

To Canyon Creek, in the foothills of the Cascades; to Index and Sultan Falls, in the heart of the Cascade Mountains; to Big Four Lake, you'll need several days here to visit the ice caves, glaciers of many in snow sports on the world; to vast open ...to scenic Whidby ...and in beach resorts; ...shes and salt water ...ing grounds; to the cool ...t the least and the soft ...ping cry of a saw-mill.

Everett is only one of the ...friendly cities that wel... you to "The Evergreen ...Visit Longview, ...Tacoma, Bellingham, B. C., and Vancouver, B.C. All share alike ...hospitalities, unusual ...tourist facilities and perfect ...motor climate.

The Monte Cristo... a million dollar hotel?
Visitors to Everett are assured every modern comfort and luxury at this new up-to-date hotel, with its attractive lobby, cafe and coffee shop.

Travel to this evergreen city by rail, sail, paved highway or plane. Inquire from your local ticket office or auto club. If going East, have your ticket read one way via Puget Sound and British Columbia. The difference in through rate by steamer here and on East is the same as for all-rail ticket, and only slightly higher via all-rail Northern Pacific. Coupon now for more detailed information.

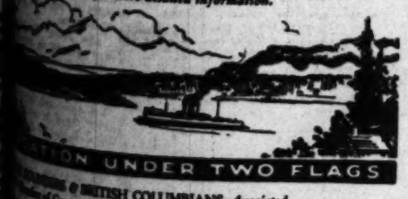

...& BRITISH COLUMBIANS, Associated ...of Commerce Building, Seattle, Washington
...your free illustrated booklet, "The Evergreen Playground."
Name
Address
Puget Sounders & British Columbians Associated
...ARE AT THE INTERNATIONAL BORDER

THE TIMES-MIRROR COMPANY

OFFICERS

HARRY CHANDLER, Pres. and Gen. Mgr.
MARION OTIS CHANDLER, Vice-Pres. and Secy.
FRANK X. PFAFFINGER, Treasurer.

DIRECTORS

Harry Chandler, Marion Otis Chandler, Frank X. Pfaffinger, Mabel Otis Booth, Harry Carr.

Los Angeles Times

EVERY MORNING IN THE YEAR
DAILY FOUNDED DEC. 4, 1881—49TH YEAR

RALPH W. TRUEBLOOD, Managing Editor.

Average for every day of April, 1930.....188,307
Sunday only average for April, 1930.....271,353
Average every day gain over April, 1929.... 4,183

OFFICES:

New Times Building, First and Broadway.
Branch Office No. 1, 619 South Spring Street.
Washington Office, 1317-1319 National Press Club Building.
Chicago Office, 360 North Michigan Avenue.
New York Office, 285 Madison Avenue.
San Francisco Office, 742 Market Street.
Seattle Office, 2323 White Henry Stuart Bldg.
In addition to the above offices, The Times is on file and may be found by European travelers at the office of the American Express Company, Paris, and 1 Rue Scribe, Paris, France. The names of Californians registering at the last-named address will be published in The Times at intervals.

LOS ANGELES (Loce Ahng hayl ais)

MEMBER OF THE ASSOCIATED PRESS

The Associated Press is exclusively entitled to the use for publication of all news credited to it or not otherwise credited in this paper and also all local news published here within.

The Times seeks at all times to be accurate in every published statement of fact. Readers who discover any important inaccuracy of statement will confer a favor by calling attention of the Editorial Department to the error.

No employee of The Times is permitted to accept any gratuity, in money or its equivalent, from any individual, group or organization having news or business relations with The Times. The public should clearly understand that it is unnecessary to pay anybody anything to get news into The Times and that any Times employee who accepts "gifts" calculated to influence his or her work for this newspaper is thereby rendered subject to immediate discharge.

Bad laws, if they exist, should be repealed as soon as possible; still, while they continue in force, for the sake of example, they should be religiously observed.
—Abraham Lincoln.

Today's Bible Text

When the fulness of the time was come, God sent forth His Son, made of a woman, made under the law, To redeem them that were under the law, that we might receive the adoption of sons.—Gal. iv:4, 5.

ARMS REDUCTION

A man with his arms full of nineteen children has been dug up by the census. This would seem to call for a conference.

SWIVEL

Commissioner Whalen of New York says he does not look upon the Police Commissionership as a swivel chair. Neither do we in Los Angeles; we just put the Chief on the swivel and give it a whirl.

PERSONALITY

Straw hats fit the personality this season, says a fashion note. In other words, personality will be part of the colorful ensemble. Now we are beginning to understand these bare-headed birds.

TALK

"I find in the talkies I can't be active on my fect and talk at the same time," says Douglas Fairbanks. Most of us have two feet and one tongue, a limitation we could commend heartily to some parties we know.

SWAP TO STOP

A temporary exchange of kids is suggested by Dr. Ethel E. Murphy of San Francisco, to stop coddling. It seems that parents are considered the worst enemies of their children. At that we wish we knew whether Ethel is married.

BE-GANN AGAIN

The feud in social Washington over who is the second lady in the land has broken out again. The more we think of this pseudo-royalty idea, the more we are confirmed in the belief that the right man was nominated for President.

SHOCKED

After seeing New York, Baron Philippe de Rothschild, who is sunning himself in Los Angeles, says there is nothing in Paris like the night clubs of Gotham. Now there ought to be a rush among our countrymen to see America first.

THE FAMILY COW

A Los Angeles county cow yielded 125.2 pounds of butter fat in one month. She got no special praise, nor was accorded a headline.

But the parrot this past year that yielded little save a disease had more space than any other animal in the news columns—unless you consider the shrimp that hits and runs on the highway.

The fruit fly had not only its day, but year. It flew into your face every time you opened the morning paper. It pestered you on the editorial page and commanded columns that cluttered up the magazines.

The dog has been able to justify his day better than some other brutes. The ones that mushed in Alaska and saved those stricken with disease were highly esteemed, and the little terrier that barked the family up that was floating out to sea in New York Harbor had points of reference. Occasionally a mad dog rages through the pages savagely.

The boll weevil has been as popular as spinach or caster oil; but it has carried considerable weight with the news editor. Elephants have lunged into space and knocked everything galley west. The one that charged the Prince of Wales got more than it deserved.

A lion was caged in a box in the columns recently for protecting a man from the savage attack of a tiger.

But the family cow is not news. She goes calmly on chewing her cud and giving milk without publicity. She fattens up for steaks and offers her life a sacrifice without hope of applause. We can live without parrots, lions and flies; can survive without elephants, boll weevils and dogs. But where is the family that can live without cows?

If she were to resign, her place could not be filled and there would be an aching void in the stomach of man. It may be well to ruminate on the unfairness of humans. We press-agent our frills and thrills and forget our necessities. We accept them as a matter of course like air and sunshine without thanks or ado.

THE FOREIGN TRADE COUNCIL

The coming to Los Angeles of the National Foreign Trade Council, which meets in convention for three days of the week beginning tomorrow, is an event of more than ordinary significance. On the one hand, it will impress upon traders from all parts of the country the importance of Los Angeles as an import point, and on the other it will impress the same fact upon Los Angeles people, some of whom, it seems at times, are blind to their opportunities.

Nothing is more certain than that foreign trade is to play an increasingly important role in American business. Already it amounts to virtually 10 per cent of all commercial traffic and spells the difference, for many manufacturers and merchants, between prosperity and depression. Even if it did not add to the nation's total of business, it would still be worth while, since the wider a market is the better is it stabilized and the less likely to be upset and demoralized by purely local causes. But to industries that produce exportable surpluses, foreign trade is a matter of life and death, and such industries are growing in number.

The growth in foreign trade which the nation is enjoying—it is expected to reach $2,500,000,000 in the current year—is not a matter of accident; it has been planned and worked for, and in part it has been planned and worked for in just such conferences as this one, where news of markets, of developments, of opportunities, may readily be exchanged between men who may be competitors in some respects, but are co-operators in this one. Foreign trade requires a somewhat different technic from domestic trade; it is a business that must be learned, and the conventions of the National Foreign Trade Council aid in its teaching.

This meeting, the seventeenth, will be the largest the council has ever conducted and will have an attendance of approximately 2000, representing businesses which have been long established in dealing with foreign peoples, businesses to which foreign trade is just beginning to be important, and businesses which are only starting to inquire into the subject. As a relative newcomer in the foreign-trade field itself—the city has had an adequate port for less than a generation—Los Angeles will have more to learn from than to teach to this convention, but in its harbor and in the beginnings of the export and import business which it has established, the city has assets to which it can point with pride.

Los Angeles is one of the great natural gateways to the Near West and to Latin America, a region in which, in time, commerce is destined to surpass that of the Atlantic. Among the city's visitors this week are men who know how these vast possibilities can best be developed and they should be listened to with interest and appreciation. The possible overseas market for Los Angeles industries is far greater than the domestic market, and it is overseas that the business must be looked for to make this city into a great metropolis, its harbor the home port of great fleets of merchantmen.

It has, therefore, a welcome more than ordinarily hearty for this convention, representing enterprise which means so much to the future of the Pacific Southwest and its trading center.

TWO MUCH-SOUGHT CITIES

Among fast-growing California cities during the last decade Beverly Hills in the south and Carmel-by-the-Sea in the north have made phenomenal showings. The figures should be interesting to all city planners and official bodies to whom is intrusted the important job of designing improvements for the public domain.

Beverly Hills and Carmel have stood resolutely for the same ideal—to stamp a distinctive personality on their respective cities. They have refused to sacrifice beauty to expediency, to accept the modern doctrine of uniformity in design, to disfigure their streets with concessions of doubtful taste or to sell their natural birthrights for a mess of contractors' pottage.

As a model for the city ideal Beverly Hills is well worth studying. As an instance of creating a city in a natural setting of exceptional beauty, without destroying the setting, Carmel affords an example well worth following. In Beverly Hills are no ragged ends, no lunatic fringes, no unsightly patchwork, nothing bare or blatant. When it plans new thoroughfares it includes parkways and shade trees as a first requisite. It recognizes that man should assist, not antagonize, nature in devising a dwelling place for the human family. So it does not approve of cutting down trees that have taken forty years to mature to accommodate cement pavements which will be torn up again in five or six months.

Carmel went through a long fight between the artistic and the commercial elements and the artistic side won the day. It is still a city in a forest, as it was ten years ago; the city has grown and the forest has remained. Thus it has become a rendezvous for artists and poets and beauty lovers and has attained a reputation it would never have won as a modern, bustling imitation of a Coney Island beach resort. Old Carmel read the book of numbers better than those who tried to modernize it.

Solomon asked for wisdom and had riches added to the gift; Beverly Hills and Carmel sought beauty first and gained population also. In other cities how many big-little men misunderstand the "vox populi"!

THE PASSING OF PERCY

Not the long-expected ninth major planet, but a mere asteroid or possibly a comet, is the object discovered at the Lowell Observatory in January, according to the mature opinion at Mt. Wilson and Lick observatories. It is not large enough and does not behave enough like a planet to be admitted to the solar family in a—well, not a stellar role, since planets are not stars—but let us say an adult capacity. The Flagstaff observers appear to have made a slight mistake; yet for all that their discovery is both important and interesting.

The revision of opinion about what this object is may well reopen the question of nomenclature about which, for a time, there was much discussion. The suggestion that it be called Percival which somebody made does not appear, now, to have been so bad, but possibly even that is too dignified a cognomen. Why not compromise on Percy?

Percy is moving away from the sun in a very large orbit, it appears. Announcements have not been made as to how long he will be in reach of the larger telescopes—he has never been in sight through the smaller—but once gone, he will be absent some 3000 years. It will not be a very different earth, in some respects, which will view him when this point of his orbit is reached again, but in other respects there will be changes. Possibly by that time the tariff, prohibition and farm relief will be settled to everybody's satisfaction. But at the present rate of progress this does not seem likely.

FUEL

One oyster cracker, or one-half of a salted peanut, provides the calories needed for an hour of mental effort, says Dr. Francis G. Benedict of Carnegie Institute. A full meal would not damage some of the mental efforts we have listened to lately.

JOHNNY-JUMP-UPS
By James J. Montague

The little Johnny-jump-ups
Are up at break of dawn
And stand all day in brave array
Upon the velvet lawn;
Each face alert and eager,
Each ardent little eye;
Up-turned to view the first faint blue
That tints the eastern sky.

The daffodils are lazy,
And flutter in the breeze,
Or loll about, day in, day out,
In attitudes of ease.
But not the Johnny-jump-ups;
Until the day is done
They stand erect and circumspect,
And watch the glowing sun.

Like soldiers at attention
When generals ride by,
Cool, proud and straight they calmly wait
Till evening dims the sky.
And even after twilight
Has cooled the quiet air,
If you go out and walk about
You'll find them watching there.

The tulip is more stately,
The rose has grander ways,
The lilies tall along the wall
Loom brighter on the gaze,
But still the Johnny-jump-ups,
That stand there all day long
Until the sun his course has run,
Are worth a scrap of song.

(Copyright, 1930, by The Bell Syndicate, Inc.)

IN THE spring a young man's fancy
Lightly turns to thoughts of love.

A young man's thoughts of love turn lightly
Into fancy in the spring.

Lightly turned to love, the fancy
Springs (see sprains) a young man's thoughts.

In the spring a young man's thoughts
Turn fancy lightly into love.

IVAN JONES.

(Note: There were seven other stanzas, but the ghost of Tennyson appeared and would not stanza for them.—Ed.)

Last Pioneer in Active Service

Leeside: Had a funny experience Sunday. Saturday I broke the beam on my twelve-inch plow, so Sunday I cut down an oak tree and hewed out a beam. A man from Los Angeles drove by and saw me. He said he often had heard his father talk about the good old days when a man could hew out a plow beam, and that he wanted to bring his father down and show him there still was one of the pioneers left. If I had been tinkering an auto or an airplane nobody would have noticed.

In seventeen years I have never had to stop work to go to town for anything except once, when I broke fourteen spokes out of my wagon and had to go for new spokes. And in my postoffice accounts (I am postmaster here) I have not had a mistake in eight years. A postoffice inspector tells me he had never known a small-town postoffice to run a year without at least one mistake.

But in March I was elected school trustee, taking office May 1. Already my dog has begun to growl at me, and I do not expect to be a trustee long before I have to shoot the dog to keep him from biting me.—L. J. Garnsey, De Luz.

"Senor Bigolitos"

He's a handsome chap and he has a toy mustache which is really becoming. It's like a baby—so cute you wish it would never grow up. He is fond of dining at a certain Mexican restaurant and the entire staff amiles recognition and welcome when he enters it.

Though the employees do not know him by name, he discovered that they had given him a name—Senor Bigolitos. To make sure of that discovery, he asked for more coffee and listened intently. The waitress hurried to the kitchen door and called: "Mas cafe por Senor Bigolitos." A few minutes later he asked for more bread and heard the order relayed: "Senor Bigolitos quiere mas pan."

So when the girl returned he demanded: "What do you mean by calling me Senor Bigolitos?"

She seemed very much embarrassed. But he insisted: "What does it mean?"

"Oh, that mean muy caballero, muy hermoso—very much gentleman, very 'an'som."

He was so gratified that next day he invited a friend who had lived several years in Mexico to lunch with him.

"Now listen when they relay my order," he suggested. "You'll hear what they think of me in this place."

The friend listened and heard the nickname. "Great!" he cried. "I'll always call you that hereafter. Bigolitos, you know, is Spanish for goat whiskers."

But Senora Consuelo Bonzo, kind soul that she is, insists that it only means "little whiskers."

All the same, we who live in Los Angeles really ought to learn a little Spanish. It's often embarrassing not to know it.

Daybreak

Gray, trailing mist that hides the mountain tops—
The valley sleeps 'neath fairy violet cover.
Beyond, soft hills lie deep in green-black shadows.
Half light, faint whispers, muted notes of drowsy birds.
Thinned by distance, quick, sharp barks of a watchful dog.
At hand, a cock's loud trumpeting instructs the sun: "Be up, about your business!"
Far away, an answering call defies: "The sun gets up at my command alone."
Then magic—gray mist changed to pearly radiance,
Somber mountains now drenched in golden glory!
The valley wakes, rolls back its violet coverlet.
The hills are golden-rose, are golden-purple.
No longer muted notes, but singing chorus.
Creation surges.
Light floods our world. The sun is on his throne, all, all pervading—
Another day!

So countless days have come, so countless days will come,
But with each day a glory all its own, unlike past glory
Or glory yet to be.

(MISS) J. M. FOSDICK.

In the Spring

In the spring the young man's fancy socks and shirts oft give us pain and the chap who is a Nancy gets a chance to make it plain. In the spring the wanton hatband shows us where to tie the can and we've proof that the apparel very oft proclaims the man.—Tennyson Mable.

WHAT OTHERS THINK ABOUT IT

AMERICANS AND GANDHI
[Calcutta Englishman]

There is one type of mind in the United States which is much given to what may be termed experiments in religion. These people are always ready to welcome any new prophet and to take an interest in unfamiliar beliefs. To them Mr. Gandhi, as an ascetic and a preacher of unusual doctrines, naturally makes a strong appeal. Then, there is another class of Americans, imbued with anti-British instincts, who are only too ready to accept the misleading accounts of British rule broadcast by certain interested publicists. On the other hand, there are many intelligent Americans who so far from expressing antipathy to Great Britain frankly recognize the great services she has rendered in India and elsewhere.

THE WAY OF THE RACKETEER
[Chicago Daily News]

Dr. Kegel, Chicago's commissioner of health, in reminding the City Council of the necessity of taking favorable action on one or another of the pending ordinances regulating the installation of mechanical refrigerators, reveals that he has received anonymous letters threatening his home with bombing if he persists in his advocacy of such legislation. According to some reports, members of the Council's health committee have received similar letters.

Some criminal gangs and racketeers are taking an interest in the question of proper regulation of mechanical refrigerators. Just what is their purpose is not clear. However, the Council surely will not permit itself to be intimidated by terrorists. Lives have been lost in Chicago because of the indifference that in the past has marked local treatment of the matter.

Other cities have adopted sound measures relating to mechanical refrigeration. Scientific advice is available in the premises. Sound methods of regulation should be provided speedily.

MAKES HOROSCOPES WOBBLE
[San Francisco Chronicle]

The most important thing about the discovery of the new planet seems to have been largely overlooked. One planet more or less really doesn't matter. There seem to be plenty to go 'round and most of them do.

But now it is disclosed by a leading astrologer that the little stranger explains why a lot of horoscopes went phooey. Persons born under the influence of Mars often turned out to be pacifists. Children of Venus were like as not sworn to single blessedness. Sons of Sirus, who should be fond of dogs and frankfurters, showed a preference for cats and hamburg sandwiches.

It wasn't right. But all is now clear. There was that planet X, hiding back in the dark and playing tricks on horoscopes and dispositions.

If it hasn't yet been named, why not call it Puck?

DEATH PENALTY AS DETERRENT
[London Evening Standard]

It is not enough to have a death penalty established by law. The police and the machinery of justice must work so efficiently as to make it virtually certain that the wrong-doer will suffer it. Where, as in America, every murderer has grounds for thinking that he has a sporting chance of escape, it is not an effective deterrent. But with us it is, and we must think long and deeply before we abandon it.

IMPEDIMENTS TO PEACE

BY FRED HOGUE

Peace has been the day dream of humanity since world history began. The Romans builded a highway from Constantinople to London for the avowed purpose of preserving the peace of the world.

China builded its series of great walls to preserve interior peace.

Japan closed its ports to the outside world for nearly 300 years to secure for its people the blessings of peace.

European nations formed coalition after coalition, established balances of power and negotiated treaties without number, in the vain hope of preserving the peace of Europe and the world.

We builded and maintained a navy stronger than the navies of all the world combined outside Europe as our contribution to preserving world peace.

The world has sought peace by superior armament, and peace by disarmament; peace by confederations of powerful states and peace by international agreement; but the pendulum of time, ticking away the hours, still swings from peace to war and from war to peace.

Generation after generation has treated world peace as something beyond its control, as something as changing and still as unchangeable as the weather. The peoples made hay while the sun of peace shone and sought shelter when the missiles of war rained down upon them.

It seems at times that the mail is swifter than the messengers of peace.

We tell one another that the world is making substantial progress on the way to world peace; but the generation of which you and I are a part has probably sacrificed more lives to the god of war than any other generation of historic record.

When I was born two of my grandmothers, one of the North and one of the South, still wore mourning for sons lost in the Civil War; and the wounds my own father had received in that conflict were not fully healed. Bismarck and the other German war lords were dictating the peace of victory in the Palace of Versailles. The wolf was telling the mother ewe how many of her lambs she must sacrifice to preserve the peace.

During all my minority a spring never dawned but somewhere on earth armed men were setting forth to slaughter their fellow-men.

In Africa, Asia, Central and South America these intermittent wars were held to be necessary to the march of progress.

But it has been a progress deadly to peace, a progress with gory locks; a progress that wears a mask of peace to conceal the death's head of Mars; a progress that clears its path with steel and flame; a progress that marches with blood and quicklime on its boots and vice lurking close on its heels; a progress battling for peace on an earth scorched with flame and drenched with blood.

How those wars pass before me in retrospect; the wars that I have known and that those of you of my age have also known! They appear to me in symbolic form, as they were burned into my memory, in figures as hideous and horrifying as the fantasies of Dante's Inferno. Some move singly, others in crowds.

The first after reaching my majority is that between China and Japan over Korea, now known as Chosen. It was a war between states of a gross population of more than 400,000,000. About the same time the Boers and the British were fighting together against the blacks in South Africa.

Soon after came our own war with Spain, a war on land and sea, a war in which more of our troops fell victims of disease than of enemy bullets.

Peace had hardly been signed than the British and the Boers, having subdued or exterminated the blacks, were fighting over the spoils of victory.

In the midst of this war came the Boxer Rebellion in China and, in the name of peace, the looting of Peking by the troops of the so-called Christian nations.

Close on the heels of peace came another war in what we term the Near West. Japan and Russia were fighting over Manchuria like two vicious dogs over a bone.

After two years of fighting that cost hundreds of thousands of lives and billions of dollars, a port and a railroad changed hands.

About the same time Chile was exterminating the Patagonian tribes and taking armed possession of the southern tip of South America.

Before the decade was closed China was arming for the revolt that drove the Manchus from the "Throne of Heaven," to be followed by a civil war in territory where 400,000,000 reside; a war that is still raging with increasing bitterness; a war that will probably be raging when I and the elders among my invisible audience are dead.

The second decade of the twentieth century, which had been hailed by the idealistic day dreamers as the century of peace—the second decade was ushered in by wars of the Balkan states among themselves and against the Ottoman empire. They were but a preliminary to the World War and the Russian revolution.

Never in any other decade in the history of the world were there so many fatherless, so many widows and so many orphans. For ten years civilization itself trembled on the verge of collapse. Dynasties crumbled, with a crash whose reverberations have not yet ended. Civilization threw more than one-quarter of the wealth of Europe out its windows. The army of the mutilated who still survive is greater than the standing armies of all the nations.

We sent millions of young men into this war, inspired by the belief that it was a war to end wars; that there would be no victors and vanquished; that the peace concluded would be a victory only for the lovers of peace.

Another decade has passed, a decade of disillusionment; a decade without precedent for its numbers of unemployed; in which the Russians continued to fight among themselves. Whites and Reds, like the time of the English War of the Roses; a decade of ceaseless civil war in China, of sporadic fighting in Manchuria; of repeated insurrections in Mexico, of wars of France and Spain in Africa; a decade that still leaves Europe an armed camp.

New treaties have been negotiated, new leagues have been formed. The Germans have come to Versailles as supplicants, where once they strutted as dictators of the peace of Europe. Old states have lost their former dominance and new states have appeared; but territory occupied by nearly half the population of the earth is still in a state of war.

You have but to read the cables from China and India and the reports coming out of Russia that have escaped the censor, to visualize the vapor of the poison gases of war escaping through the interstices of the mask of peace. Back of that mask is not a Christ head, but a death head still.

I have sketched for you briefly the political history of half a century, the half century through which I and the oldest among you have passed, the bloodiest half century in the known history of the world. We can well pause to reflect whether this crimson path is likely to be the pathway that leads to universal peace.

I have visited most of the countries in which these wars have raged; and I would be guilty of gross insincerity if I did not tell you that I regard each of these wars, not as stepping stones to world peace, but as impediments to world peace.

Each war leaves behind its trail of hate; for the vanquished have no desire to see the dawn of peace until they have secured their revenge. No war has ever yet cleared the way to peace. Never has there been a mental disarmament during the life of the generation that engaged in the conflict. Human nature has not changed during the lapse of a generation and a half since Benjamin Franklin wrote, "There has never been a good war or a bad peace."

When Gen. Sherman said, "War is hell," he added, "The fighting is bad, but the after effects are worse."

To make substantial progress toward peace, we must recognize that a bayonet is a weapon, not an argument.

Love is a healing potion; but, when administered by the hand that made the wound, it loses its potent effect.

Those who demonstrate their love and consideration for their neighbors by slaying them are not likely to accelerate the progress of universal peace.

Good intentions cease to be laudable when used as a mask for evil actions.

Devils and diplomats never lack for scriptural quotations to palliate their perfidy. Their specialty is to reconcile honest professions with dishonest practices. Through an experience extending over many countries and many years, I know the breed. Each sits with his Bible conspicuously placed on his office desk and his well-thumbed Machiavelli in the secret drawer. I have seen them circling like vultures about a people in distress.

They still gather about every conference table, and depart like market women, carrying in their baskets choice tidbits of diplomacy.

European nations used to boast of their schools of diplomacy, where the old ambassadors taught the young diplomats the secret practices of international perfidy.

How many peoples desiring only justice have confided their interests to dishonest solicitors!

How many times have the representatives of a weaker people been told by the cynical ambassador of a stronger power that their only choice was between being robbed and being killed!

I recall a Chinese Ambassador giving his version of the Russo-Japanese War. "Russia had robbed us of our cloak in Manchuria, and Japan, coming courageously to our rescue, recovered the cloak, and has been wearing it ever since."

President Wilson pointed the way to a higher diplomacy when he refused at the close of the World War, in the name of the United States, to accept any of the spoils of victory. I can find no instance of a similar abnegation in all the history of international treaties.

TREACHERY?

Some very serious charges against public officials in widely different spheres have been made of late—charges that should shock the civic conscience of the nation. They imputed nothing less than treason to the government and the country. In Florida a Congressional committeeman charged certain State officials with having introduced the fruit fly for the purpose of getting Federal money for its extirpation. Before a Senate committee a government official charged with regulating private power concerns was openly accused of working for those concerns against the general welfare of the country by which he was employed and paid.

From the point of view of society and patriotism there could be no graver charges than this sort. Some body is guilty of a very serious offense—either those accused or those making the charges. Have we sunk to the point where charges of public treachery can be bandied about without exciting popular abhorrence?—[The Pathfinder.

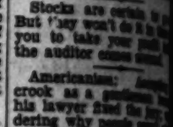

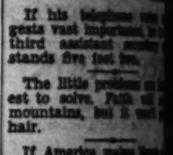

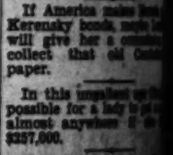

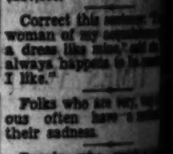

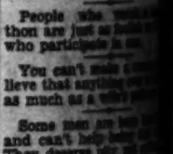

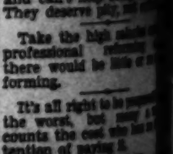

PEN POINTS

And no nation can [illegible] half imprisoned and half [illegible].

Alas! If "slang" keeps on [illegible]ering more territory, there [illegible] be any words left for [illegible].

If prejudice is acquired [illegible] childhood, the next amendment passed in 1950, will prohibit spinach.

Nature is kind and by the time a man loses his hair he doesn't care what the ladies think of him anyway.

But why should men be [illegible] when there are still many [illegible]ners where the oil companies could set up new stations?

The great annual merger will occur in June, as usual, but the managing director will be decided on some months later.

Stocks are certain to go up. But they won't do it in time for you to take your profit before the auditor comes around.

Americanism: Accepting a crook as a gentleman because his lawyer fixed the jury; wondering why people aren't afraid of public opinion.

Every time a foreign country thinks up a new doctrine, it includes forgetting the money owed to Uncle Sam.

And when you are touring national parks and finish a cigarette, be nonchalant and light a forest fire.

If his telephone voice suggests vast importance, he is the third assistant secretary who stands five feet two.

The little problems are hardest to solve. Faith will move mountains, but it won't part the hair.

If America makes Russia pay Kerensky bonds, maybe London will give her a commission to collect that old Confederate paper.

In this ungallant age it's impossible for a lady to get a date almost anywhere if she has $257,000.

Correct this sentence: "If any woman of my acquaintance wears a dress like mine," said she, "it always happens to be something I like."

Folks who are very, very serious often have a method to their sadness.

People who watch a marathon are just as foolish as those who participate in one.

You can't make a woman believe that anything ever is as much as a wife's patience.

Some men are born humorists and can't help being that way. They deserve pity, not criticism.

Take the high salaries of professional reforming and there would be little or no reforming.

It's all right to be prepared for the worst, but many a man counts the cost who has no intention of paying it.

RIPPLING RHYMES by Walt Mason

LAW AND LIBERTY

I don't think much about [illegible] laws, which are so thick, [illegible] people hold that they [illegible] freedom's cause, and make [illegible] voter's blood run cold. I hear [illegible] lot of statutes vain, restrictive [illegible] us in divers ways, and [illegible] bors bitterly complain, and [illegible] Columbia they raise. Few [illegible] they're right, I do not [illegible] each fellow has his weird [illegible] dree; but I go chasing to [illegible] fro, and no one ever pinches [illegible] I am intent on making [illegible] and I avoid the useless row; [illegible] no policeman ever bends a [illegible] across my bulging brow. There [illegible] are some laws forbidding [illegible] and other laws forbidding [illegible] but they don't spoil my [illegible] bliss, or make the tires [illegible] run flat. The statutes [illegible] interfere with any feat [illegible] doing well; no cop will take [illegible] by the ear and lead him [illegible] tollbooth cell. I do not [illegible] on the laws, the books [illegible] ing them are stale. The [illegible] junk that ever was, with [illegible] their threats of fines and [illegible] do not seek the lawyers' [illegible] ask what course I should [illegible] sue; I feel that if my [illegible] fair, I will not join the [illegible] crew. The man who treats [illegible] neighbors right, who goes to [illegible] at 10 o'clock, who reads an [illegible] lift book by night, and [illegible] bitters in a creek, he [illegible] need to fear the law, the [illegible] won't bother him at [illegible] stables will come to [illegible] person to the justice hall. [illegible] man who pays up what he [illegible] who does not blik at [illegible] cheat, can put his fingers [illegible] nose when he sees John Law [illegible] the street. I do my chores [illegible] tranquil mind and labor till the [illegible] sun goes down, and I am never [illegible] jugged or fined, or given [illegible] to leave the town. If one is living to go straight, to mind [illegible] high and moral hit, the law [illegible] won't spoil his lofty [illegible] cramp his style a little bit.

(Copyright, 1930, by The Chicago Tribune (Inc.).)

This Afternoon at 2:00

AN INTERESTING lecture and practical demonstration on the preparation and cooking of foods suitable for use in every household.

Under Direction of Mrs. Mabelle (Chef) Wyman

whose menus and recipes appear as a daily feature in the

LOS ANGELES TIMES

Nothing to buy and no fees of any kind. Comfortable chairs for all. All Times readers and their friends are welcome. Ask for free copies of all recipes demonstrated.

TUESDAY May 20

ASPARAGUS CUSTARD

FROZEN TOMATO CREAM

SOUTH PARK BRAINS AND BISCUIT

HOLLAND PLATZEN

BANANA AND WALNUT CAKE

Los Angeles Times Free Cooking Class

Every Tuesday and Friday Afternoon at 2:00 in the Food Demonstration Auditorium of

SOUTHWEST BUILDING

130 South Broadway

Take Elevator to Third Floor

ONE APARTMENTS FOR RENT

You'll find scores of them—from all parts of the city—in TIMES WANT ADS

ELECTROLUX
THE Gas REFRIGERATOR
has no moving parts to throb, hum, or wear out. Inexpensive to operate; 3 to 7 cents a day.
Until June 30
Twelve monthly payments, no interest
Your old refrigerator as down payment
Hear Helen Webster
K F I Wednesdays, 10:50 A. M.
Visit our nearest office
SOUTHERN CALIFORNIA GAS COMPANY
720 So. Broadway · Los Angeles

ROGERS DENIES SLAYING GUILT

Former Sailor's Death Trial Fixed for July 2

Plea Indicated as He Goes Before Judge Wood

Shooting Policeman Will be Laid to Self-Defense

Glenn A. Rogers, 24 years of age, an ex-sailor, will face trial for the murder of Policeman James Costello on July 2, next, before Superior Judge Fricke.

The youthful defendant appeared before Superior Judge Wood yesterday and entered a plea of not guilty, and will make an effort to prove his innocence of the accusation that he shot and killed the patrolman on March 31, last.

Rogers in a purported confession made to police shortly after his arrest, declared that he has no police record and that he only carried the automatic pistol with which the shooting was done to "be smart." He said he got the "drop" on Officer Costello when the latter accosted him in his parked automobile at Seventh and Lucas streets early in the morning, "because he did not want to be arrested with the gun in his possession."

Police captured Rogers after trailing him through his acquaintance with a young woman, and the accused man's efforts to obtain treatment for a wounded knee, which he received when Patrolman Hoffman, partner of Costello, fired at him. Rogers is charged with having fired two shots almost point blank at Costello, killing him almost instantly.

Self-defense will be the plea of Rogers when he goes to trial. He will attempt to show that he fired only after being shot in the knee, and was afraid the next bullet would take his life.

Sick Students Win Recognition

As an evidence of their interest in water conservation, pupils of Olive View school at the Olive View Sanatorium, San Fernando, were presented with a loving cup by the Los Angeles County Conservation Association yesterday. Joseph Stace, vice-president of the conservation group, who made the presentation, declared that the record of this school, where most of the pupils are taught at the bedside, was the most inspiring example of interest in conservation witnessed in the history of the association.

The cup was offered as a supplementary award in the State-wide "Stop Forest Fires" essay contest in which thousands of school children participated, and was given the Olive View school for having the largest number of entrants in proportion to the school enrollment. Every one of the 175 pupils prepared essays, according to Miss Cleo James, principal. William R. Tanner, city school forester, also participated in the presentation ceremony.

ACTRESS SPENDS VAIN DAY IN COURT

Mae Murray

STAR'S SUIT DELAYED BY LEGAL JAM

Mae Murray Waits All Day in Vain for Opening of Realty Deal Trial

Mae Murray, blonde film star, and her husband, Prince M'Idivani, waited all day yesterday in court for the opening of the trial of her $80,000 law suit against L. R. Eccles and J. M. Ferguson, real estate men. No court was free of business in which to try it. An assignment is expected today.

Miss Murray's complaint asserts that she was induced to exchange her $132,000 apartment-house at 611 Virgil street for the Colonial Apartment-house in Pasadena. She contends that Ferguson, her agent in the deal, represented to her that the property she was trading for, which was owned by Eccles, was worth $125,000. Later, she says, she discovered it was not worth more than $45,442.50.

The defendants deny any fraud was practiced upon the actress or that there was any intention of attempting to deceive her in any way in the transaction.

Christians Told to Copy Zeal of Mohammedans

Declaring Christians can well afford to emulate the zeal of Mohammedans, Dr. E. E. Helms told Methodist ministers at First Methodist Episcopal Church yesterday that unless Christianity revives the missionary spirit of olden times the Christian church is doomed.

"Mohammedanism has been victorious largely because of the fanatic zeal of its followers, but Mohammedanism finally will fail because it is a religion of cruelty and superstition," said Dr. Helms.

Discussing the new Turkish republic, Dr. Helms told of Kemal's edict providing that women should take off their veils and that men should wear hats instead of the red fezz.

"One Mayor and City Council rebelled against that edict and informed the citizens that they need not abide by it," said Dr. Helms.

ALHAMBRAN PASSES TEST OF STATE BAR

Among the names of persons who took the State Bar examination and were recommended to practice law, as printed yesterday, should have been included that of Frederick F. Houser of Alhambra. His name was omitted through a typographical error.

FIVE ANNOUNCE FOR JUDGESHIPS

Four Incumbents Certain to Face Opposition

Municipal Judge Willis in Race Against Hardy

Archbald, Hanby and Guerin Also Have Contests

Declarations of intention to run for Superior Court judgeships at the primary election, August 26, next, were filed by five candidates yesterday, the opening day for filing, it was announced last night by Registrar of Voters Kerr. Those who filed the necessary documents with Kerr, the office they seek and the incumbents they will oppose are as follows:

Municipal Judge Willis, 1211 Third avenue, office No. 2, now held by Carlos Hardy; L. H. Phillips, 241 South Crescent Drive, Beverly Hills, and Eugene C. Jenninga, 1144 East Adams street, attorneys, office No. 4, now held by Harry R. Archbald; Marion P. Betty, 5110 Bomer Drive, attorney, office No. 9, now held by J. Walter Hanby, and Oda Faulconer, 16603 Mission Boulevard, attorney, office No. 11, now held by Walter Guerin.

NUMBERS ASSIGNED

To identify the eleven judgeships to be filled and their incumbents each has been assigned a number beginning with one and ending with eleven in the following order:

Arthur Keetch, Carlos Hardy, John L. Fleming, Harry R. Archbald, Hartley Shaw, Edward T. Bishop, Frank C. Collier, Hugh C. Crawford, J. Walter Hanby, William Hazlett and Walter Guerin.

Declaration of intention to run for election to the eleven Superior Court judgeships and two Supreme Court judgeships may be filed up to 5 p.m. Friday, Kerr stated. The Registrar of Voters of any county in the State may receive declarations of intentions for the Supreme Court judgeships from residents from this county. The incumbents are John W. Shenk and John W. Preston.

ELECTION AID TODAY

The law prescribes, Kerr stated, that nominating petitions may not be circulated or filed before the 26th inst. The closing date for filing these petitions is June 21.

As an aid to voters in the special city election today, Kerr announced that his office will be open between 6 a.m. and 7 p.m., with a crew of clerks at telephones to advise those who make inquiries regarding polling places throughout the city.

McADOO TO TAKE PART IN COURT FIGHT

Former Cabinet Member Employed for "Record's" Contempt Case June 2

When the charges of contempt of court against three executives of the Los Angeles Record are heard June 2 the defendants will be represented by McAdoo, Neblett & Clagett, of which William Gibbs McAdoo, former Secretary of the Treasury, is head. Associated in the defense will be S. S. Hahn, attorney for the Record.

The three Record executives who have been cited for contempt on the basis of charges brought by the Bar Association and Frederic I. Morris, foreman of the grand jury, are H. B. R. Briggs, publisher; Gilbert Brown, editor, and Rodney Brink, managing editor.

"The fundamental issue in the contempt proceeding which has been brought against the editors and publishers of the Los Angeles Record is liberty of speech and of the press," McAdoo stated last night.

"The California Constitution explicitly prohibits the enactment of any law that will restrain or abridge this liberty. Since the Legislature is powerless to do it, a tendency has developed recently to accomplish, through contempt proceedings, restraint of that very liberty in violation of these constitutional guarantees.

"Liberty itself will be a mere shadow if, through administrative tyranny or any form of censorship the right to freely speak, write and publish opinion shall be compromised or denied. The issue in this case, therefore, transcends petty political considerations, the promptings of expediency or personal ambitions and must be fought to a conclusion."

MISSOURIANS TO MEET

The monthly meeting, reception, entertainment and dance of the Missouri Society is to be held this evening at Moose Hall, 1024 South Grand avenue. The harmonica bands of Glendale and Pasadena will be the featured entertainers.

MURDER QUEST EXTENDED

Search for Three in Slaying of Albert Horton Pressed Throughout Southern California

Search last night was extended throughout Southern California for three men who on Sunday night murdered Albert Horton, 68 years of age, at his Mint Canyon home.

While expressing doubt that robbery was the sole motive back of the slaying, investigating officers said that the killers may have been robbers drawn to Horton's home by the rumors that he had a large amount of cash concealed there.

Horton, wealthy member of a pioneer Southern California family, was shot and killed about 9 p.m. Sunday when he answered a knock at the door of his home, where he had lived for years with his brother, George, 89. The shooting occurred while the elder brother looked on, but due to his impaired eyesight and hearing, he has thus far been unable to give an accurate description of the one man seen.

George Horton told officers that he heard a scuffle, saw his brother fall on the porch and believed he had been hit over the head with some object. The killer entered the room and, pointing a gun at him, commanded him to keep quiet. The man then left the house and was heard to converse with others outside. He and those to whom he had been talking were gone when the brother went outside a short while later with a shotgun he had obtained from an adjoining room, he said. Neighbors called the Sheriff's office.

Arriving at the scene, officers reported finding the dead man shot through his chest, the bullet and a .32-caliber shell lying close by.

Horton was the owner of considerable land in various sections of the State. Possibility that he might have concealed money in a cache near his home led officers to conduct a search there yesterday.

The body was removed to the Noble undertaking parlors in San Fernando, pending an inquest.

BROADWAY · HILL · AND · SEVENTH · ONE · O'CLOCK · SATURDAYS

BULLOCK'S BASEMENT STORE

Ensembles, Dresses Reduced to Wednesday $10.00

—Taken right from higher priced lines in Bullock's Basement Store and on sale for the first time at this low price, $10, Wednesday (not today.)

—*The styles illustrated and scores of others made of Flat Crepe, Georgette, Chiffon, Shantung, Printed Crepe, Printed Rayon and Washable Silks.*

—Sizes from 14 to 46 and 18½ to 26½ in the assortment—but not all sizes in all materials or styles—Higher priced Ensembles and Dresses, Reduced to $10, Wednesday.

BULLOCK'S Basement Store

Now the elastic must be right

By Pamela Hill

New lines for old!—The new Silhouette is a matter of personal accomplishment; a matter between you and your Foundation Garment. Remember that when you buy your new Foundation.

Remember too, that your Foundation is the one garment that you buy, not for what it is, *but for what it does.* Its only measure of value is in its performance.

That is why makers of America's finest Foundations are so scrupulously careful in the selection of the elastic—the *active* element in the service of the Garment and the Fabric that makes possible the new Silhouette. They use one supreme quality knitted elastic—Kenlastic.

That you may recognize this superlative fabric that insures complete and perfect accomplishment in your Foundation, every piece of genuine Kenlastic is marked at top and bottom borders with *a wavy blue line.* It is your guarantee of supreme quality knitted elastic.

Kenlastic
- the life of fine corsets

Copyright, James R. Kenlastic Co., Inc., Philadelphia, New York

Buy A Business!
Whatever your experience or capital, you can find openings to fit your requirements in the columns of
Times Want Ads

Of Interest to Women

Society

by JUANA NEAL LEVY

One of the loveliest affairs of recent weeks was that of Friday evening when Thomas Morrison McKenna entertained with a dinner party at his magnificent estate in North Kings Road, the occasion celebrating the eighty-ninth birthday anniversary of his beloved mother, Mrs. Anna Hogan McKenna, who has been his house guest for some time. She is leaving tomorrow for the East stopping for several visits en route to St. Davids, Pa., where she makes her home with her daughter, Mrs. D. C. Stewart.

The house was transformed into a veritable bower of fragrant blossoms. Ninety-four guests sat down to dinner at 7 o'clock. The tables were centered by great May baskets of flowers and ferns, while the fireplace in the living-room was completely hidden by a screen of white and purple sweet peas in a garden of tea roses and ferns, with the figure "89" worked out in white sweet peas.

Many interesting telegrams and cables of congratulations to the honor guest were read by her son, Alexander McKenna, and many loving tributes were given during dinner by old friends, including Mrs. James McCormick, formerly of Pittsburgh, and Mrs. Margaret Muller, formerly of St. Davids, lifelong friends of Mrs. McKenna, who have come to make their homes here. Thomas McKenna and Mrs. Elizabeth Herman of Bellefont, Pa., also toasted the honored guest. Benjamin C. Dempsey was toastmaster and John Daggett gave a charming toast to Mrs. McKenna, to which she replied graciously.

Albert McGilvary sang a mother's song and Virginia Verrill gave a song and dance. A Hawaiian string quartet strolled about the rooms and sang songs of the islands as well as numbers appropriate to the occasion. The guests sang "Auld Lang Syne." Dancing, swimming and bridge featured the evening's entertainment. Mrs. McKenna and Mrs. Herman are leaving tomorrow for Boulder, Colo., where they will visit for three weeks with the former's sons and daughters-in-law, Mr. and Mrs. Will H. McKenna and Mr. and Mrs. John A. McKenna, later going on to Pittsburgh to visit with another son and daughter-in-law, Mr. and Mrs. Roy C. McKenna.

Mrs. McKenna has seven living children, three of whom make their homes in California, Alexander McKenna, the eldest child, and his wife having motored up from Claremont for the anniversary as did also Frank McKenna, the youngest child, and his wife, who make their home in Upland.

Thomas Morrison McKenna's home is at 950 North Kings Road, Hollywood; a daughter, Mrs. D. C. Stewart, lives in St. Davids, Pa.; two sons, William H. and John A. McKenna, make their homes in Boulder, Colo., and Roy C. McKenna lives in Pittsburgh.

For Bride-Elect

Miss Mary Louise Wattles, attractive daughter of Mr. and Mrs. Gurdon Wallace Wattles of Curson street, Hollywood, whose wedding with Wilson Dunlap Bryans of Omaha, is scheduled for Tuesday afternoon, June 3, is being much entertained with charmingly arranged prenuptial courtesies. Among the hostesses this week is Mrs. James Sine, who gives a luncheon for her this afternoon at her home, 1510 Point View avenue. Tomorrow afternoon Mrs. Joseph Graner is giving a luncheon, while Thursday afternoon Miss Wattles and Miss Lois McQuistion are sharing honors at the luncheon with which Mrs. Eugene Tilden is entertaining, and Friday afternoon Mrs. Glen Ritter (Margaret Wattles,) sister of the bride-elect, is giving a luncheon for her at her home, 460 North Gardner street. Every day of next week has some affair for Miss Wattles. At many of them Mr. Bryans is to share honors with his fiancee.

In Paris

Mr. and Mrs. George Leslie Smith, who left New York the 10th inst. aboard the Columbus for Europe, docked last Saturday and now are in Paris for some days before leaving on an extended tour of the continent. Dr. Artur Rodzinski crossed on the same steamer, while Mrs. Rodzinski remained here and will pass the summer at the beach.

Visiting Here

Mrs. Blaine McGowan (Mildred Roberts) is here from the north, visiting her uncle and aunt, Mr. and Mrs. Edward T. Sherer. This week they are all motoring to La Jolla where they are to be the house guests of Mr. and Mrs. R. Knox Roberts.

For Bride-Elect

Honoring Miss Katherine Jean, fiancee of Laurence Bourne of Cleveland, whose wedding is to be an event of next month, Mrs. Edgar Martin Heintz (Gladys Vorhes) entertained with a buffet luncheon and bridge at her home in Westwood recently, a color scheme of yellow and rose being effectively carried out in the decorations. The surprise of the afternoon was a miscellaneous shower. Those included were Mmes. James McCarthy Rounds, Will Miles, Frank Johnson, Raymond Tremaine, George Elkins, Robert Green, Frederick Nason, William Sutherland, Frances Jean, Elizabeth Von Kleinsmid, Virginia Tharpe, the honor guest and hostess.

Miss Tharpe, who returned recently from a six months' visit with her sister, Mrs. Donald P. Smith in Cleveland, is planning a breakfast-bridge in the near future honoring Miss Jean.

For Distinguished Visitor

One of the delightful affairs of recent date was the luncheon with which Mrs. Clarence Lang entertained at the Town House, honoring a group of friends from Salt Lake City. The table was beautifully decorated with spring flowers and arranged in the bay window overlooking the gardens. Mrs. Charles J. Allen, wife of the military attache from Peru and Bolivia, was the particular guest of honor.

Wedding Breakfast

The Rose Room of the Ambassador was the setting for the breakfast following the wedding of Miss Mae Cassidy and Vincent K. Cates, the table being adorned with spring flowers. The guests included Messrs. and Mmes. Fred Hodging, Charles C. Calvert, Ben L. Frank, Henry P. Cassidy, Mmes. A. T. Lucas, Anna K. Cates, Mary E. Cassidy, Miss Mary Frances Martin, Miss Helen Cassidy Ward and John P. Cassidy, Lester E. Frank and Father Buckey.

Immediately following the breakfast, Mr. and Mrs. Cates left on their honeymoon trip to San Francisco and St. Louis. Upon their return they will make their home here.

Keithley-Ferguson

The marriage of Miss Sue Keithley, daughter of Mrs. R. H. Keithley of Denver, to Keith M. Ferguson, son of Mr. and Mrs. W. C. Ferguson of La Jolla, was solemnized April 21, the ceremony taking place at the Ferguson home in Park Row and Torrey Pines Road, La Jolla, with Rev. Charles Leon Mears officiating.

The bride wore a becoming gown of soft yellow tones trimmed with hand-made lace, a bolero jacket and close-fitting hat in the same shades completing the costume and she carried yellow roses and orange blossoms. Mrs. Keithley wore flowered chiffon in pastel blue shades with hat to match and carried yellow tiny rosebuds, while Mrs. Ferguson, mother of the bridegroom, was also in flowered blue chiffon and a corsage of tiny yellow rosebuds completed the costume.

Thirty-five guests were bidden to the ceremony and reception which immediately followed and after a honeymoon at Carmel and the north Mr. and Mrs. Ferguson will return to make their home at 919 Leighton avenue.

The wedding was the culmination of a romance which started in La Jolla.

The bride was graduated from University of Colorado and is a member of Delta Gamma Sorority, while Mr. Ferguson is a Kappa Sigma Fraternity man, claiming University of Denver as his alma mater.

June Wedding

Mr. and Mrs. Arthur Meyer of Hillcrest Court, Claremont, announce the betrothal of their daughter, Miss Florence Meyer, to Dr. Joseph L. Stevens, of Los Angeles, the wedding to be an event of June, after which Dr. Stevens will bring his bride to make their home here. The news was told to a small coterie of intimate friends by the bride-elect at a luncheon given at the home of Mrs. Gordon Crammer at her Claremont home.

Miss Meyer was graduated from the Anna Head school in Berkeley, while Dr. Stevens was graduated from University of Illinois and is a member of Phi Delta Theta Fraternity. He later studied at the Mayo Clinic in Rochester, Minn.

Sorority Dance

One of the lovely affairs planned by Sigma Alpha Sorority for the season's activities was the dance given the 16th inst. at Beverly Hills Women's Clubhouse, 300 invitations being issued.

Miss Ina Mae Merrill, president of Ogdoos Council, was hostess, assisted by Mrs. Thelma Lipscomb, Mrs. Jessie Rink, and the Misses Gladys Westhoff, Claudia Erickson and Dorothy Ogden.

SOME RESTFUL VACATION TRIPS

AROUND AND ACROSS AMERICA—SEA AND RAIL

World's largest electric liners to New York in 14 carefree days. See Panama Canal, Havana, New York. Choice of rail routes returning. Or go by rail, return by sea. Round-trip $235 and up.

3 PLANS
EACH COMPLETED IN 3 WEEKS

1. Panama Cruise—To and from Panama by sea. Five days' visit at Balboa; historic Panama; Canal Zone—colorful Spanish-American atmosphere. All expenses included, $230 up. 2. Havana—by sea to this gay city, three full days there, returning to Florida and home via New Orleans by rail. 3. New York by sea, returning by rail, stopping over at Niagara Falls, Grand Canyon, etc.

SOUTH AMERICA

Liners of Panama Pacific Line connect at Panama with steamers for principal ports of South America.

EUROPE

Special reduction in rates. To New York on one of the great electric fleet; across the Atlantic on comfort-famous ships of Red Star Line or Atlantic Transport Line.

For literature and other information

Panama Pacific Line
INTERNATIONAL MERCANTILE MARINE COMPANY
ALL NEW STEAMERS
718 West Seventh Street, Los Angeles

DINNER TENDERED TO MOTHERS

Sorority Girls "Feed" Their Parents

[Ray Huff studios]

Misses Melva Fletcher and Roberta Denny.

AMONG the interesting affairs on the campus of the University of California at Los Angeles was the chicken dinner with which members of Gamma Beta chapter of Chi Omega entertained in honor of their mothers, the affair taking place at the chapter house, 708 Hilgarde avenue. A novel entertainment was given, including a "Floradora" sextet and musical numbers by Misses Melva Fletcher, Beth Whitney, Ruth Bean and Roberta Denny. Clever place cards representing Gibson girls had been made by Miss Sue Kearsley and Miss Virginia Smith was in charge of arrangements. Thirty mothers were honor guests.

WHEN THE SANDMAN COMES

A Bedtime Story

by THORNTON W. BURGESS

REDDY FOX SMELLS MOUSE

To know what others do is wise.
'Twill sometimes help to win the prize.
—Reddy Fox.

Reddy Fox has keen eyes. Also, Reddy has his share of curiosity. It just happened that Reddy had not been at home in the old pasture, taking his morning nap as usual, when Nanny Meadow Mouse was carried away in the old tin can by Farmer Brown's boy. Reddy had been on his way home when he saw Farmer Brown's boy crossing the green meadows. Reddy had at once sat down to watch. He had sat down where he could see, but not be seen. He saw Farmer Brown's boy pick something up and carry it across the green meadows until he came to the bushes on the edge of the green meadows. Then Farmer Brown's boy had tossed that thing in among the bushes and gone on his way.

Reddy Fox cocked his head on one side. "I wonder," thought he, "what Farmer Brown's boy threw over there. I wonder where Farmer Brown's boy is going. It is well to know what one's neighbors are doing. Yes, sir, it is well to know what one's neighbors are doing, especially any of these two-legged creatures who happen to be about. I am not afraid of Farmer Brown's boy, but it does no harm to know all I possibly can about him."

So as soon as Farmer Brown's boy was out of sight Reddy trotted across the green meadows straight to the spot where Farmer Brown's boy had picked up that old can. He began to investigate at once. Of course, you know how he did that. He did it by using his eyes and his nose—especially his nose. Reddy can always trust his nose.

"Well, I don't know what it was he picked up," said Reddy to himself, "but whatever it was it had been here for a long time. The grass is all dead where it lay. Probably it wouldn't interest me anyway. Ha, I smell a mouse! There has been a meadow mouse around here and not very long ago at that. That being the case, that meadow mouse must still be somewhere around here. I will just see what my nose is good for. Nose, do your duty."

So Reddy put his little black nose to the ground and it began to pick up the scent of Nanny Meadow Mouse. The scent was faint. Sometimes it disappeared altogether and then Reddy would have to go back. He worked around there for a long time. That scent would lead him along one of Nanny's private little paths for a short distance and then it would disappear. Then he would try another private little path with the same result. It was tantalizing. Yes, sir, it was tantalizing! All around that spot was the smell of mouse, yet it didn't lead him anywhere.

"A mouse hasn't wings," said Reddy to himself, "so it cannot fly away. A mouse cannot travel a very long distance in a short time. So the mouse that was here must still be here or at least somewhere near here."

Once more Reddy put that little black nose to the ground. He began working in circles. He was trying to find the scent of that mouse if the mouse had gone away. He didn't have to make a very big circle to discover that there was no scent of meadow mouse at all. Reddy sat down to think this over.

"A Mouse hasn't wings," said Reddy to himself

"If that mouse isn't somewhere within this circle," said Reddy to himself, "it must be that Whitetail, the Marsh Hawk, or some other member of his family, has caught that mouse and carried it away. I'll have one more good search."

So Reddy made another thorough search. It was thorough, too, for Reddy believes in being thorough. He was sure that there was not one inch of ground within that circle that he had not examined. Then he sighed.

"Somebody else got that mouse," said he. "It certainly is hard luck to smell mouse and not be able to find one. Now I'll go see what what Farmer Brown's boy threw over in those bushes."

(Copyright, 1930, T. W. Burgess)

HOUSEHOLD SUGGESTIONS

SOGGY WEATHER

During the warm weather keep the crackers and pretzels in the oven of the gas range. Then after each time the oven is used, put the crackers back into the warm oven and they will never get a chance to get soggy or lose their crispness.

CLEAN FLOWERS

Perhaps the artificial flower on your coat or dress has become soiled and you are planning to discard it on this account. If you will put it in a jar of cleaning fluid, seal and shake well, you will find all soil will disappear and you are saved the price of new flowers.

The Orient
Malaya
East Indies
Australia
South Seas

... all on this MALOLO cruise

STRANGE ports you never expected to be able to visit! Singapore and Shanghai, Bangkok and Batavia, and 15 other cities—where romance and adventure walk the streets!

On a fast, beautiful liner, with travel experts in charge, you can tour all these fascinating places this year.

The great Matson liner Malolo is making a second Around Pacific Cruise that will take you to 19 different ports and 12 countries of the Far East and the islands "down under" the equator. Two great travel organizations—the Matson Line and American Express Co.—jointly direct this exceptional tour. Many shore excursions will be made as your luxurious cruise ship, the 23,000-ton Malolo, [illegible] the glorious Pacific.

You sail September 20, [illegible] winter here. You return December [illegible] bags bulging with rare Chinese [illegible] up in native bazaars.

Entire cruise, shore excursions, $1,500 to $6,500. Membership is limited; today for folder at the Matson Line, [illegible] Express Co., or your travel agent.

MATSON LINE
AMERICAN EXPRESS
In Cooperation

MATSON LINE . . . . 723 West Seventh Street . . . . Vandike 8161

"Just about Perfect."
Richard Dix, Radio Pictures Star, says
of DATED Coffee

FRESH from the roasting ovens, *twice a week*, Chase & Sanborn's *dated* coffee is rushed straight to your grocer on the same fleet of trucks that delivers fresh Fleischmann's Yeast . . . Every can is plainly marked with the date on which your grocer receives it.

You'll never find a can on your grocer's shelf that's more than *ten days old!*

Think what extra coffee satisfaction this means to you! To get this freshly roasted flavor still undimmed in taste . . . deliciously pungent and fragrant!

65 years of experience in blending and roasting coffee stand behind the quality of Chase & Sanborn's Coffee . . . now this new delivery system protects this quality until it reaches you.

"Chase & Sanborn took the 'chance' element out of coffee by dating it," says RICHARD DIX, *Radio Pictures star. "It always was good coffee, but this new way of making sure you get it always fresh makes it just about perfect."*

Chase and Sanborn's Coffee - DATED

Copyright, 1930, by Standard Brands Inc.

New CHARIS Models for Youthful Figures

The fitted mode is no respecter of persons—not even young ones. Even the willowy figure of twenty requires the help of a foundation garment in order to wear the new gowns successfully.

For these youthful figures several new Charis models have been created—exquisitely light and dainty, with low-cut back, detachable shoulder straps, and specially constructed bust support. They may be had in odd and even sizes from 30 to 39, with a choice of net or satin top. Weight, only 12 ounces.

Although very lightly boned, these new garments give the firm support required by the modern, active, young woman.

You can arrange to examine the new Charis in the privacy of your home. Later, you will receive an expert, individual fitting in our attractive fitting parlours—without charge. Just write or phone the address below and ask for a Charis Representative.

Charis is priced from $7.25 up. The garment illustrated is priced at $9.75.

This patented, adjustable Inner Belt provides correct abdominal support, flattens the abdomen—without pressure—reduces waist, graceful feature. It is adjustable to bottom and inside, from the outside, after the garment has been fastened.

Hear Dorothy Chase and The CHARIS Players Over KNX, Wednesday, 11:30 A.M.

CHARIS
OF SOUTHERN CALIFORNIA
Phone: TRinity 3288
Suite 209 Union Oil Bldg., West Seventh St.
Between Grand Ave. and Hope Street

SPECIAL OFFER—This coupon good until June 1
SKIRTS PLEATED for 75c
Hemstitching 5c yard.
N. Y. PLEATING & BUTTON CO.
861 S. Broadway 4th Floor

Of Interest to Women

Fashion Decrees

Lucile Paray Design—Light Tweed Two-Piece With Lined Jacket And Shantung Blouse

Joan

Your Baby and Mine

by MYRTLE MEYER ELDRED

Mrs. Eldred will be glad to answer all questions pertaining to babies and children. A stamped and self-addressed envelope forwarded to this office will bring a personal reply.

This department offers leaflets on weaning and feeding the child from 4 weeks to 6 years, prenatal care and diet for the nursing mother, constipation, eczema, outfits for the new baby, sleeping, walking, teething, thumb sucking, ammoniacal urine, bed wetting, training in cleanly habits, periods of nursing, cod liver oil, orange juice, hives, worms, vomiting, refractory children, prune juice, lime water, rupture, sties and boils and cradle cap. Before asking a personal question about one of these subjects, it is better to send a self-addressed stamped envelope for the leaflet you need. If your particular problem is not covered in the above list, Mrs. Eldred will be glad to give you a personal reply.

LACK OF APPETITE MAY BE A PLAY FOR ATTENTION

If we could only put our finger on the reasons why children do not want to eat—but there is never a single factor that is always at fault. In most cases of appetitelessness met with in the healthy child, who simply never is hungry, there are usually two conditions present, an ample menu and a solicitous mother.

Mrs. C. W. H. discusses this so helpfully that I feel her letter will throw some light on one angle of this lack-of-appetite situation. She says, "I have often read in your column about the trouble mothers have in getting their children to eat. I know of no special reason, but I have never had the least trouble with that problem. My three are 4, 3 and 1½ years of age. They sit at the table with us and even to the youngest they eat like farm hands. The youngest has been weaned since one year and feeds himself.

NO FUSSING

"Between them they drink two quarts of milk daily and eat all other foods. I think most children have too much attention paid to them and perhaps that is why my my children do so little fussing about what they eat. At the beginning of each meal I prepare their plates and unless they ask for more, no attention is paid to them.

"A few weeks ago the oldest decided she wanted no oatmeal. So I told her how it grew and was prepared for us to eat and that it made little boys and girls grow big enough to go to school. Before I was through the oatmeal had disappeared.

"Now I have a question to ask. How soon do baby teeth fall out and should they be repaired if cavities develop?"

BABY TEETH REQUIRE CARE

I do agree with you about the attention children get and later demand about eating. Meal times are more exciting if every bite is watched by the mother, and every child soon learns that his refusal to eat is vastly important to her. Even if the child refused once or twice, make nothing of it. We all do that. Appetites, and not dramatics, about eating should rule the table.

The first twenty teeth usually fall out between the seventh and tenth years and are replaced by permanent teeth. At 6 years, two additional teeth, the "six-year" molars appear and these should be cherished and preserved as they are of enormous signicance. Even baby teeth should have fillings as soon as cavities develop, otherwise they decay rapidly, causing the child pain. If they become too decayed they have to be pulled and this results in closing up those natural spaces into which the second teeth should appear.

Chef Wyman's Recipes

Every Tuesday and Friday at 2 o'clock Mrs. A. L. Wyman will conduct a free class and demonstration of good cookery in the lecture room of the Southwest Building, 130 South Broadway.

GLAZING FOR FRUIT PIES

Save the most attractive fruits for the pie filling. Crush enough fruit so as to get all the juice and heat it for ten minutes, then strain it, there should be about one and one-half cupfuls of liquid. To this add two tablespoonfuls of lemon juice, and three-quarters of a cupful of sugar. Cook to the jelly stage, which is when two drops on the edge of the spoon come together and drop as one. While this mixture is still warm, pour it over the fruit in the pie shell.

NOUGAT ICE CREAM

Four cupfuls of milk, one cupful of sugar, the yolks of four eggs, one-half teaspoonful of salt, the whites of four eggs, one-fourth of a cupful each of blanched almonds, pistachio nuts, pecans, filberts and walnut meats. One teaspoonful of almond extract and one teaspoonful of vanilla. One cupful of heavy cream. Beat the yolks of the eggs, add the sugar to them, beat again, then add the milk. Place the mixture in a double boiler and cook slowly until a custard has been formed. Strain and allow to cool. Whip the cream, and the whites of the eggs until stiff, combine them and add them to the custard with the salt. Chop the nut meats fine and fold into the mixture. Freeze in an ordinary freezer, or in the trays of the refrigerator.

GINGER ALE SALAD

One tablespoonful of gelatine, one-half cupful of cold water, one cupful of ginger ale, three-fourths of a cupful of finely chopped celery, one-half cupful of chopped walnut meats, six stuffed olives, two cupfuls of chopped and peeled apples, two tablespoonfuls of lemon juice, two tablespoonfuls of orange juice, and four tablespoonfuls of sugar. Soak the gelatine in the cold water, then dissolve it over hot water, stir it into the ginger ale, add the sugar and stir until it dissolves. Then add the fruit juices, allow this to chill and when beginning to stiffen add the remainder of the ingredients, slicing the stuffed olives, when firm unmold on a lettuce covered plate and serve with mayonnaise.

DEVILED LAMB'S KIDNEYS

Four lamb kidneys, one tablespoonful of finely chopped onion, two tablespoonfuls of butter, two tablespoonfuls of flour, one cupful of stock, or boiling water, a seasoning of salt, paprika and one-half teaspoonful of lemon juice, one-half teaspoonful of French mustard. Soak the kidneys in cold water for thirty minutes, drain well and dry, remove all fat and gristle and cut in thin slices. Saute them in butter on both sides until tender, cook the onion in butter until slightly brown, then add to them the flour and stir until brown, pour over the stock or water very slowly, stir until thick and creamy, then add the seasonings. Allow to cook five minutes longer, place the kidneys on hot buttered toast and pour the sauce over them.

But Not Like a Curfew

"Does he drink much?"

"Rather! He can make the cash register at the bar sound like an alarm clock."—[Smith's Weekly, Sydney.

Health and Diet

ADVICE

by DR. FRANK McCOY

Author of "The Fast Way to Health"

PROTEINS AND THEIR COMBINATIONS

Protein foods furnish the most important material for building and repairing the body cells. When more protein is used than is necessary for just this, the remainder may be converted into energy. The most important proteins are the lean muscular parts of animals, birds and fish; also milk, cheese, nuts and the legumes. Some of these are a little more difficult to digest than others, the most easily digested being the almost pure proteins, such as lean meat and skimmed milk. The more difficult ones are those which are mixed with other food substances, such as the nuts, some of which contain large quantities of fat and some also large quantities of starch, and the legumes, such the pease, beans and lentils which contain large quantities of starch.

The protein parts of these foods are not digested in the mouth any more than they are with the dog or other carnivorous animals. It is a good plan to chew meat well not because it is thereby mixed with saliva, but because the chewing breaks the meat into small particles so that it can be better acted upon by the stomach's digestive fluids, and also because the latter are stimulated to flow by the agreeable flavor of the meat when you are chewing it.

When protein food enters the stomach it soon mixed with the gastric juices which are prepared by Nature to take care of proteins only. If starches are used at the same meal with proteins, they only interfere with the digestive of the meat, fish or other proteins. If too much starchy food is taken at the same time, it only absorbs a large part of the stomach's juices and often not enough gastric juice is lef to properly convert the meat into peptones, the form in which it can be assimilated. The non-starchy vegetables may be used with meat because they do not absorb as much of the gastric juice and therefore, do not interfere with digestion. For this reason it is a good plan to use the cooked and raw greens with a meat meal and avoid the starchy food, such as bread, potatoes, rice, macaroni and spaghetti. These foods when used should be eaten at a nonmeat meal.

The average person really needs about one-fourth of a pound of protein each day, preferably at the noon or evening meal. The meat combination should be as simple as possible. Such foods as spinach, asparagus, string beans, lettuce, celery and other nonstarchy vegetables, and a small amount of the stewed fruits may be used together without harm.

It is advisable to use only one kind of protein at each meal. For instance, if meat is used it is better to use no cheese or fish at the same meal. Here is an example of what I mean by good protein combinations:

No. 1. Broiled fish, combination salad of lettuce, tomatoes, small grated carrot and cucumbers.

No. 2. Dish of cottage cheese, baked eggplant, cooked parsnips, stalks of celery.

No. 3. Roast mutton, cooked squash and celery, raw watercress, baked apple.

No. 4. Salisbury steak, cooked asparagus, raw grated carrots, stewed figs.

(Tomorrow's article: "Be Careful With Your Starch Combinations.")

Almer G. Mansfield, retiring regent, with the ex-regent's bar.

The Schubert-Wa Wan philanthropy department will give its last affair of the season, a Maytime bridge-luncheon, at the Deauville Beach Club, Santa Monica, this noon, with Mrs. Fielding Cameron Coates, chairman in charge.

Mrs. Ralph Waldo Bucknam, re-elected president, and her board for this year, will be honor guests. Dorothy Valleron will be in charge of prizes, Mrs. Blackstone Smith and Mrs. Major Whittingham, cards and Mrs. Helena Vanderberg, decorations.

Assisting Mrs. Coates besides those mentioned, on her committee are Mmes. Catherine M. Baker, Elsie Watkin Mills, William Barber, Gertrude Kellar Bagley, Gwendolyn R. Morse, C. Walter Fernholtz, J. F. Withrow, Lloyd E. Warthen, A. H. Todd, Howard M. Pruden, Charles Peckham, Imogene Goodwin, C. A. S. MacQuaid, Della M. F. Hartung, E. L. Eggner, Ben F. Dupuy, J. F. Friesen, C. V. Fetty, Joseph Pollack, Madie Mead Searing and Misses Marie Muller and Zillah Withrow. Mrs. C. B. Strohm, hospitality chairman, and her committee, will receive.

Important questions concerning city government will occupy the attention of members of the Republican Study Club at their next regular meeting Friday, according to Mrs. Harry A. Chamberlin, president.

A breakfast preceding the meeting will be given at the Masonic Club by the city government committee. Mrs. Dora Stearns, chairman of the committee, will preside and lead the general discussion on vital points of city government.

The afternoon meeting, held as usual in Barker Brothers' auditorium and opening at 2 p.m., will continue with the subject of a better city government with two speakers on the program.

Clarence W. Horn, assistant secretary of the county central committee, will talk on the proposed revision of the assessment laws, and Thomas W. Williams, a member of the City Council, will discuss "Organization and Activities of the City Council."

Mrs. Emory Arnold will have charge of the opening music and a review of current politics will be presented by Mrs. Edith Sprague. Mrs. Chamberlin will preside at the afternoon meeting.

rent events and Hugo Kirchhofer led in a half-hour of club singing. It was an event to bring together four famous women flyers for the aviation program and Capt. D. E. McDaneld, secretary of the National Aeronautic Association, who made the principal speech, paid enthusiastic tribute to the success of women as pilots and pioneers in aviation.

Oberlin

William S. Ament, professor of English at Scripps College in Claremont, was host last Saturday to a group of men and women who formerly attended Oberlin College. The group is known as the Oberlin Association of Southern California. Guests were driven through the campuses of the colleges with Prof. Ament the guide. They gathered in the Frary Refectory to view there the fresco of Prometheus, under execution by Orosco, Mexican artist.

A program was given in the auditorium of Janet Balch Hall, J. Frank Burke, president of the association, presiding.

Henry P. Eames, professor of music at Scripps College, pupil of Paderewski presented numbers by Chopin. F. Sidney Dart, guest of honor, on furlough from Angola, West Africa, spoke on the customs of that section of the world and his daughter, Miss Ruth Dart, illustrated the softness of the native language there with readings, adding songs and bird calls.

After a short business session the association adjourned to be guests at dinner at the Women's Club of Claremont.

El Camino Real

At the yearly meeting of El Camino Real Chapter Daughters of the American Revolution, officers recently elected were installed as follows: Regent, Mrs. W. A. Banta; vice-regent, Mrs. Leora Craft; second vice-regent, Mrs. J. H. Eade; recording secretary, Mrs. Charles K. Miles; corresponding secretary, Mrs. Charles L. Klein; treasurer, Mrs. T. D. Munn; historian, Mrs. Lillian K. Floyd; registrar, Miss Elizabeth Waters; chaplain, Mrs. Joseph Lacemile, and directors, Mmes. Walter B. Bishop, Charles J. Williams, Elmer G. Mansfield and T. J. Keenan.

Mrs. Lillian K. Floyd in behalf of the chapter members presented Mrs.

ADOHR
OPERA OF THE AIR
ANDREAS DE SEGUROLA
Famous Metropolitan Grand Opera Star, tonight sings the role of Giorgio in the first complete over-the-air performance of
LA TRAVIATA
The Adohr production has been continuously in rehearsal for five weeks under the direction of the great conductor...
MAESTRO PIETRO CIMINI
THE CAST
Violetta ..... Virginia Pinkel
Alfredo ..... Lodi Alexander
GIORGIO ..... ANDREAS DE SEGUROLA
and a complete cast and chorus
A brilliant performance of Verdi's colorful and sparkling opera.
tonite at 8
KFI
"TAKE ADOHR—THE MILKY WAY TO HEALTH!"

School Information

Consult the Times' Free Information Bureaus.
MAdison 2345

slo-baked then sliced

WONDER-CUT BREAD

The new form of $6,000,000 Wonder Bread *for women who prefer ready-to-use loaf*

NOW you can get real slo-baked Wonder Bread in a new ready-to-use and convenient form.

Many women who prefer bread that is already cut never bought it regularly because until now no sliced bread has been slo-baked.

Now you can have it. Your grocer has Wonder-Cut Bread!

You get the same fine texture, the same tender golden-brown crust, the same long-lasting freshness that you know in regular Wonder.

We use the same "short patent" flour, milled from the nutritious heart of the wheat berry. The same famous slo-baking process that promotes freshness and greater digestibility.

All we do is slice Wonder Bread for you, and by entirely new methods.

Keen steady knives cut each slice evenly, without crumbling or breaking the tender crust. Each loaf is placed in a specially designed ventilated tray. Then wrapped in a special airtight wax wrapper that preserves the full nut-like Wonder Bread flavor.

You get the finest bread that baking skill and money can provide... when you get Wonder-Cut Bread. We slice the regular loaf only for those women who prefer ready-to-use bread.

Wonder-Cut Bread is at your grocer's today. He gets regular Wonder and Wonder-Cut fresh twice a day. Continental Baking Company.

* * *

Yo Ho! Yo Ho! Yo Ho! for the Happy Wonder Bakers every Tuesday evening at 5:30 in their entertaining Wonder Period over KECA and associated N. B. C. stations.

WONDER-CUT BREAD
IT'S SLO-BAKED AND SLICED

WONDER BREAD
IT'S SLO-BAKED

BAKERS ALSO OF HOSTESS CAKE AND WONDER PAN ROLLS

BANK ROBBERY GUILT DENIED

Young Gore Will be Given Tests on Sanity

Youth and Friend Charged With Seaboard Hold-up

Trial of Pair Set for June 23 Before Judge Fricke

Pleas of not guilty and not guilty by reason of insanity were made yesterday by Charles Gore, 21-year-old son of Michael Gore, theatrical man, to the charge of bank robbing, when he appeared before Superior Judge Wood.

Trial of young Gore was set for June 23 before Superior Judge Fricke. After the arraignment and pleas as entered by Attorney Wilson, representing the accused youth, Judge Wood appointed Drs. Victor Parkin, Steele and Wayte to conduct the sanity test and make a report at the trial date.

Gore and Harry Adler are accused of robbing the Seaboard National branch bank at 3152 Wilshire Boulevard on April 21, last, of $2500. Adler asserts that Gore was an innocent participant. The pair used the roadster of Gore in running away from the bank. All of the money was later recovered, together with two revolvers. Most of the cash was found in Adler's home, and a smaller amount was found in the Gore home.

The trial of Adler is set for the same date as Gore before Judge Fricke.

PILLOW HURLER LOSES WIFE

She Says He Also Hit Her With His Fists When Missiles Ran Out

Although Glenn A. Frazier, truck driver, threw nothing more substantial than pillows at his wife, Mrs. Laura F. Frazier, Mrs. Frazier complained about her husband in Superior Judge Sproul's court yesterday.

"You really have no idea, judge, how hard a truck driver can throw pillows, and, besides, he hit me with his added. "And he told me I was fists," Mrs. Frazier added. "And he told me I was no good as a wife."

Judge Sproul granted the divorce.

APPENDIX KEEPS ACTOR FROM WORK

Harold Lloyd

SCHOOL FOR GIRLS TAKES STEP AHEAD

Corporation Formed Here for American Institution to Train Syrians

Announcement has just been made of the organization of the American School in Damascus, Ltd., as a California corporation, following a meeting in the offices of John M. Hall, attorney, at which the articles of incorporation were approved and officers and a board of governors elected.

The American School in Damascus was founded about a year ago by Dr. Effenberg, California scientist. It is a nonsectarian school giving Syrian girls a high school and college education.

Dr. John E. B. Carruthers was elected president and other officers are: Mrs. Elizabeth McManus, vice-president; Ivan M. Terwilliger, executive secretary, and Mrs. McManus serving as treasurer, with the agreement that Mrs. Harvey Mudd shall be elected to that office when her name has been added to the overseers.

The board of governors was chosen as follows: Dr. Carruthers, Mrs. McManus, John M. Hall, Dean Helen Laughlin, Ivan M. Terwilliger, Mrs. W. C. Crandall, Dr. Etta Gray, Mrs. W. A. Scripps, and Mrs. F. W. Kellogg. Offices of the board will be at 314 Pacific-Southwest Building, Pasadena.

Dr. Ray Lyman Wilbur, Secretary of the Interior; Dr. Barton Warren Evermann, San Francisco; Dr. Rufus M. Jones, Haverford College; Dean Thyrsa Amos, University of Pittsburgh; Dr. Harlow Shapley, Harvard College Observatory; Dr. Mary Mills Patrick, president emeritus Constantinople Women's College; Rev. Dr. R. Stevens, Los Angeles; Dr. Kenneth Saunders, Pacific School of Religion, Berkeley; Dr. Mary E. Woolley, president Mt. Holyoke College; Dr. Susan M. Dorsey, Los Angeles; Dr. William H. Welch, Johns Hopkins University; Dr. Ernest C. Moore, director, University of California at Los Angeles; Mrs. Willoughby Rodman, Los Angeles; Rabbi Edgar Magnin, Los Angeles; Mrs. B. R. Laughlin, Cold Spring Harbor, N. Y.; Miss Vida Francis, Philadelphia; Mrs. Herbert E. Walter, Providence, R. I.; Dr. Grace N. Kimball, Poughkeepsie, N. Y.; Miss Florence Billings, Paris; Mrs. Helen Wills Moody, Berkeley, and Mrs. L. B. Hillis, Berkeley.

ASSOCIATION DISBANDS

Internal dissension caused the members of the Orange Cove Improvement Association to vote formally to disband the organization at its last meeting, it was announced yesterday. Before this vote was taken, however, the members discussed the water bonds and were unanimous in agreeing to support the issue.

Daylight-Saving Plan Indorsed

Indorsement of State-wide daylight saving for California, which is to appear on the November ballot as an initiative proposition, was voted by the Los Angeles Playground and Recreation Commission at its last meeting, according to a communication from Secretary Lamb of the commission, received yesterday by the California Daylight Saving League at its headquarters in the Fidelity Building.

Solicitation of signatures to initiative petitions is meeting with ready response throughout the State, according to Daylight Saving League officials, and many more than the requisite number of names soon will be on record in favor of the time-change law. This would go into effect May 1, 1931, if approved by the voters, and require all clocks to be set one hour ahead from May until the last Sunday of September each year.

Abdullah Joins Talkie Colony

Talking pictures brought a new and prominent figure in the writing field to Hollywood with the arrival yesterday of Achmed Abdullah, Persian creator of stories of the Orient. He is here to join the staff at Metro-Goldwyn-Mayer.

"Being an entirely new field, talking pictures appeal naturally to every fiction writer," he said. "After all, I'm just a contract laborer turning out stories instead of laying bricks and I am looking forward to a pleasant change both in environment and work."

Abdullah is also well known among scientists for his writings and researches on the obscure Bantu dialects. He has written some fourteen novels, more than 100 short stories as well as several plays. He arrived from New York.

EVANGELIST HEARD FROM

Mrs. McPherson Far from Being Lost, in Hungary as Daughter Convalesces on Island

Aimee Semple McPherson, reported by members of her Holy Land tour to be missing after she had failed to meet them at Oberammergau, was last night at the Marguerite Island Hotel in Budapest, Hungary, according to dispatches from Istanbul, Turkey. The cable added that Mrs. McPherson's daughter Roberta is convalescing on the Island of Capri in the harbor at Naples following an operation at Istanbul.

The report that Mrs. McPherson is in Budapest was confirmed last night by Mrs. Minnie Kennedy, the evangelist's mother, who said she had received a cable Saturday saying Mrs. McPherson and her daughter were well.

Mrs. Kennedy also announced that the 18-year-old daughter will take up her mother's work as a foreign missionary for the first time when she said that Miss Esther Armstrong, a chum of the evangelist's daughter, left Los Angeles last night for New York bearing a complete uniform outfit for Roberta which she will use in evangelical work abroad.

Miss Armstrong will leave New York on the S.S. Leviathan to join the McPherson party in Hungary and the two girls will continue on a chaperoned world tour with Roberta conducting her first services abroad as a missionary. Her grandmother said last night the two girls will go to Hongkong to visit the grave of Roberta's father who died there while serving in China as a foreign missionary.

"I think the reports which came to us from abroad that Sister was missing came through a misunderstanding," Mrs. Kennedy said. "The Holy Land tour is over and Sister never intended to rejoin the party in Paris. The time allotted to the members of the tour is up and they are due to come home, but Sister will continue her work in Budapest on an oratorio."

DISTRIBUTES REPORT

G. L. Ohrstrom & Co. has for general distribution copies of the annual report of Southern Natural Gas Corporation.

LLOYD HAS BETTER DAY; KEEPS ABED

Screen Comedian Forced to Cancel Honolulu Trip Because of Illness

Harold Lloyd, bespectacled film comedian, showed slight improvement yesterday following an attack of what appeared to be appendicitis, which resulted in the cancellation of all his production activity for the next week or ten days and the postponement of his trip to Honolulu.

According to Dr. William E. Branch, Lloyd was stricken last Thursday but his condition did not take a turn for the worse until Saturday night when the attack was acute. He showed slight improvement Sunday and continued to feel better yesterday. He remained at the studio until Saturday afternoon.

His condition at present indicates Lloyd will not have to undergo an operation unless complications set in within the next few days. He is confined to his bed at his home in Beverly Hills and will not be removed to a hospital unless his condition takes a turn for the worse.

Lloyd with a company of fifty, was scheduled to leave Hollywood Thursday night to sail on the Matson liner, Malolo, from San Francisco on Saturday for Honolulu. He was to take scenes on the boat for his current production, "Feet First." The trip would have been too much of a risk for Lloyd to make at this time, Dr. Branch said. It will be made at a later date.

As a result of his illness, a cable was sent yesterday to the Shriners at Honolulu to postpone festivities which were to be staged on Lloyd's arrival at the islands.

CRUZE TO DIRECT FOR M.-G.-M.

Mary Nolan Presented With New Contract by Universal; Rogell to Produce "Aloha" and Another for Tiffany; Sprague Will Direct Du Maurier Story for Fox

BY GRACE KINGSLEY

James Cruze will not, after all, produce and direct "Circus Parade." However, he will produce and direct another, a story written directly for the screen, not yet titled, but enthusiastically hailed by Cruze as dramatically the strongest story for the screen that he has ever read.

JAMES CRUZE.

It is likely that Glenn Hunter, who was to have appeared in "Circus Parade," will star in the new one.

In the meantime, Cruze is to direct a picture for Metro-Goldwyn-Mayer. This story is not yet settled on, producers and director having two or three under consideration.

Following the making of the M.-G.-M. picture, and before starting his own production, Cruze will take a short trip to New York, principally to see the many stage successes now on the boards there. It is rumored that Glenn Hunter is to appear here in a new stage play by a well-known author.

ACTRESS GIVEN NEW CONTRACT

That clever young actress, Mary Nolan, has been giving such an excellent account of herself in all the Universal pictures in which she has been appearing, that she was the recipient yesterday of very pleasing professional honor.

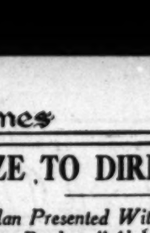

MARY NOLAN

Miss Nolan's contract was taken from her and a new one, carrying a fine raise in salary, was handed to her. It is likely that she will star in "Outside the Law," although tests have been given various other actresses for the role; and as various good vehicles have already been planned for her, another actress may appear in "Outside the Law."

Rogell to Produce

Returning from New York yesterday, all freshened up and ready for work, Al Rogell made it known that he has signed with Tiffany to produce and direct four pictures.

AL ROGELL

The first to be made will be a stay called "Aloha," which was written and produced as a silent film by Thomas H. Ince and Howard Hawks several years ago. Now Rogell has acquired the rights to it, and will make it as a talker and completely in colors. It is an Hawaiian story, and may be made near Honolulu.

Joseph Schildkraut and Lupe Velez will probably play the leading roles in this picture, provided they can be borrowed from Universal.

The second picture will be one entitled "Ruined," written by Rogell himself, with no members of the cast so far under consideration. The story concerns the American Army of Occupation in Germany.

Walter Anthony Cast

Walter Anthony, former head of the scenario department at Universal, has returned to his old desk at that institution, it was learned yesterday.

The writer was formerly a San Francisco newspaper man, but several years ago came to Hollywood to seek his fortune in the films. Since that time he has written many notable stories for the screen.

Chandler Sprague's Next

So successful was Chandler Sprague's first effort as a director, that Fox has decided to intrust him with one of its specials. This is nothing less than a talking version of Du Maurier's stage play, "The Dancers," which Emmett Flynn directed as a silent picture a few seasons ago.

John Garrick will probably have the leading male role, but so far no heroine has been selected.

Sprague not only will direct, but he is also engaged in collaborating on the writing of the screen adaptation.

Summerville With Lasky

Very much in demand these days are the services of Slim Summerville. He has put on weight, but his comedy has not deserted him, and he will carry the comedy honors of Paramount's "The Spoilers" on his shoulders.

At present Summerville is playing for Universal in "Little Accident," which William Craft is directing.

Summerville formerly starred in short-reelers, but, due to the demand for accomplished comedians in the talkers, he has recently devoted himself entirely to that branch of cinema art.

Lenore Bushman in It

Lenore Bushman, daughter of Frances, was one of the last fair charmers of Hollywood to be added to "Madame Satan," Cecil B. De Mille's current M.-G.-M. comedy with music.

Miss Bushman or her double will do a spectacular parachute leap from a Zeppelin, as a part of her contribution to the film.

Mel Brown Departs

Just as soon as Mel Brown can cut himself adrift from his R.-K.-O. activities, he will go to Chicago to make the acquaintance of Amos and Andy, who are to be his directorial proteges in their first R.-K.-O. film.

The director will confer with the popular pair on story and dialogue and will return with them when they come to Hollywood in June.

Mayan Reveals 'Decency' Plans

With the presentation of "Decency" at the Mayan Theater, following the limited engagement of Maurice Chevalier, a summer price schedule will be placed in effect. "Decency," an original stage play by Arthur Gregor, brings to theater patrons a new personality, Katherine Wilson, who is acclaimed one of the greatest dramatic actresses of the younger set. G. Pat Colling, Rose Dione, Dina Smirnova and other stars of the New York stage are listed in the cast. Perry Ivins is directing.

PAIR IN CHARGE OF FOX STAGE SHOWS

In the reorganization of the Fox Theaters affairs in New York, Winfield Sheehan has established Fanchon and Marco in complete charge of all stage presentations for the national circuit of Fox Theaters. This, it is understood, will include the de luxe operations in New York, Philadelphia, Detroit and St. Louis. Fanchon and Marco will also take over the Fox booking offices, to be amalgamated with the Los Angeles booking offices.

It is rumored locally that the main office of Fanchon and Marco may be transferred to New York, but this Marco denies.

GREATEST CONTRIBUTORS TO WORLD PEACE NAMED

Ten greatest living contributors to world peace and international understanding have been named by the students of international relations at the University of Southern California. The ten are Elihu Root, Charles Evans Hughes, Herbert Hoover, Aristide Briand, Ramsay MacDonald, John D. Rockefeller, Jr., Eduard Benes, Dr. James Brown Scott, Owen D. Young and Frank B. Kellogg.

Assisting in making final choice were Hymie Smith, president of the U.S.C. International Relations Club, and Profs. J. Eugene Harley and O. W. E. Cook of the department of political science.

A majority of the peace workers need no identification. Elihu Root, formerly Secretary of State, is the author of the Root formula to enable the United States to enter the World Court. Chief Justice Hughes, formerly Secretary of State, was a judge of the World Court. President Hoover and Prime Minister MacDonald are credited for their peace efforts, notably the naval disarmament conference. Briand, the former Premier of France, is co-author with former Secretary of State Kellogg of the Kellogg-Briand Peace Pact.

Rockefeller is chosen for his financial contributions to movements for peace. Young is chosen for his post-war activities, notably the Young plan of reparations.

Eduard Benes, Minister of Foreign Affairs of Czecho-Slovakia, is a leading figure in the Council of the League of Nations. Dr. Scott, director of the Division of International Law of the Carnegie Endowment for International Peace, has been a delegate to the second Hague Peace Conference and the Paris Peace Conference.

WARNERS' COLOR-TALKIES TO BE USED IN SCHOOLS

Announcement tht Warner Brothers Pictures, Inc., will soon enter the educational field, making sound and color films for use in classrooms in all English-speaking nations, was made yesterday by J. L. Warner, vice-president in charge of production on the eve of his departure for New York for conferences with officials of the company and eastern educators.

"The screen will provide school textbooks in the near future," Warner prophesied. "We have had the plan under consideration for some time and expect to launch it soon. There is no doubt that the ideal way to teach young pupils is through the sense of sight.

"From our consultations with leading educators we are now convinced that the time is ripe for the introduction of motion pictures in the schools, and we intend to develop this feature of educational motion pictures as rapidly as practical."

Warner's announcement yesterday also included details of the purchase of the National Radio Advertising Company, one of the dominant concerns in the field of radio advertising. He will be accompanied on his trip East by Mrs. Warner and by Mr. and Mrs. Robert Crawford. The latter is in charge of all Warner musical activities.

Theaters—Amusements—Entertainments

ONE WOMAN'S OPINION
"...I Consider 'ALL QUIET ON THE WESTERN FRONT' One of the Most Wonderful Pictures Ever Made... It is a Picture every Woman should See..."
Eleanor M. Lerch
Member General Federation Motion Picture Review Board
500 MATINEE SEATS 50c
IN PERSON ABE LYMAN AND HIS BAND
ALL QUIET ON THE WESTERN FRONT
CARTHAY CIRCLE
TWICE DAILY 2:15 8:30

UNITED ARTISTS BROADWAY AT NINTH
One Mad Night... Two lovers—Two hisses... And a scheming mama... A night of life—that brought a life of love. Matrimony goes awry with sparkling Romance and a frantic mama's plans go astray. Drama's supreme writer—the screen year's greatest comedienne TOGETHER!
Starts TOMORROW 10 AM
Joseph M. Schenck presents
LILLIAN GISH
in her first ALL-TALKING picture
"ONE ROMANTIC NIGHT"
with the Queen of Laughter
MARIE DRESSLER
ROLAND YOUNG · CONRAD NAGEL · O. P. HEGGIE
Added Talking Screen Features—Semi-Talk Lalla. "FAT WIVES FOR THIN" Robert Benchley's "CHORDS OF MEMORY"—Gaylord Carter.. Organ Solo—Screen Song—Paramount Sound News
35¢ TILL 1PM

EL CAPITAN THEATRE HOLLYWOOD BLVD. at HIGHLAND
SIDNEY OLCOTT PRESENTS
BERT LYTELL
IN PERSON
in his LATEST SUCCESS "Brothers"
with GRACE MENKEN AND OTHERS OF ALL CAST
MAT WED 25c 50c 75c

PRESIDENT BROADWAY NR. 8TH TRINITY 0476
THE CARNIVAL OF LAUGHTER
"ELIZABETH SLEEPS OUT"
MAT THUR 25c 50c 75c
NIGHTS 39c to $1.50 MATS 25c 50c 75c SEATS ON SALE - OUR BOX OFFICES - BOWEY DEPT. STORE - MAY CO.

VINE ST. THEATRE VINE JUST SOUTH OF HOLLYWOOD BLVD. GL. 4146
GALA OPENING TONIGHT
GEORGE FAWCETT
HIMSELF
in "The Great John Ganton"
A COMEDY DRAMA with
JASON ROBARDS
AND A BRILLIANT CAST
DIRECTED BY EDWARD ELSNER
EVENINGS 50c TO $1.50 MATINEES THURS. AND SAT. 50c TO $1.00

MILLION DOLLAR 307 S. BROADWAY
LAST 4 DAYS Buddy ROGERS "Young Eagles" ALL TALKING
Starts THURS. BENSON MURDER CASE William Powell
25¢ 6 STAGE ACTS VAUDEVILLE

"Hold Everything"
Featuring Joe E. Brown and Winnie Lightner

FOX WEST COAST THEATRES
LOEW'S STATE
LAST 2 DAYS
RUTH Chatterton "LADY OF SCANDAL"
ON THE STAGE Fanchon & Marco's BRUNETTES + IDEA + GEORGIA STOLL BAND and BEAUTIES
Starts Thurs. "BORN RECKLESS" with Edmund Lowe LOUIS BERET
Gripping... Sensationally Timely Movietone Drama of Love From That Best-Seller by

FOX CRITERION
A WOMAN'S PICTURE IF THERE EVER WAS ONE
Anyday and Every-Day is Woman's Day at 7th & Grand!
M-G-M's ULTRA MODERN DRAMA
The DIVORCEE
NORMA SHEARER
CHESTER MORRIS ROBT. MONTGOMERY CONRAD NAGEL
35¢ TO 1 P.M.
Doors 11 A.M.—Cont. 11-3!! Popular Prices Prevail!! Attend Matinee. 35c till 1 p.m.
Father's Day "THE FOX" Animated HAUNTED SHIP MOVIETONE Public News

FOX BOULEVARD What Girls! Gayety! "KING OF JAZZ" PAUL WHITEMAN His Band—Beauties—Universal Picture

LAST 5 DAYS
JOHN McCORMACK
the most glorious voice the world has ever known
"SONG O' MY HEART"
Directed by Frank Borzage
500 seats 50c Matinee & Evening Seats now all reservations Grauman's CHINESE

MAYA HILL ST. BET. 10TH AND 11TH
The GREATEST ATTRACTION OF STAGE AND SCREEN
MAURICE CHEVALIER IN PERSON with BEN BERNIE AND HIS ORCHESTRA
MATS. WED. & SAT. 2:30 P.M. $1-$2
MAYAN COMING DECENCY A NEW PLAY OF A NEW KIND

FOX PALACE 25¢ TO 1 P.M.
JOHN BOLES BEBE DANIELS JOAN CRAWFORD
Starts Tomorrow "RIO RITA"

PHILHARMONIC AUDITORIUM
FIVE EXTRA PERFORMANCES
Nites May 20 22 24
MEI LAN-FANG
Change of Program
Nites, $1.50, $2, $2.50
Matinees, $1, $1.50, $2, $2.50, $3

Where to Dine and Dance
CAFES, RESTAURANTS, TEA ROOMS, COFFEE SHOPS, CAFETERIAS, HOTELS

NEW HOTEL ROSSLYN
HART BROS. COMPANY
Fifth and Main Streets
We Have Solved Your PARKING difficulties. Drive right in our private driveway and we will take care of your car two hours for 25c while you enjoy our famous
Merchants 50c Lunch
served daily from 11:30 to 2 p.m., or try one of our popular
DINNERS
Special seven-course fried chicken, T-Bone or Tenderloin steak dinner, $1.00—served from 5 to 7:30 p.m. Also our regular 50c dinner is served during the same hours.

LET'S GO TO TAIX FRENCH RESTAURANT
Seating Capacity 225
We Sell You Food—Not MUSIC
A full French lunch, 50c. Bottles, 60c; Family ethic Dinner, 50c; Bottle, $1.00
321 COMMERCIAL ST. 2 BLOCKS EAST OF POSTOFFICE. MUtual 0794.

JAHNKE'S
118 W. 9th St.
Bet. Spring and Broadway
Special Lunch, 50c Dinners, 75c
COUNTER, TABLE AND BOOTHS
Large Combination Salad with 1000 Island Dressing Served All Day, 25c — Delicious STEAK AND CHOPS ALWAYS

LEM'S CAFE 桂林樓
320 E. First St., Los Angeles
Real Chinese Cooking
Chop Suey, Fried Noodles, etc.
A good place to eat. Bring your family. Music.
Phone TUcker 1394.

Paramount 35¢ to 1 P.M.

Glamour — All About Town . . . Rushing Through Gayety . . . Temptation . . . Trying to Combine Sin-ple Bliss and Wedded Love . . .

"YOUNG MAN of MANHATTAN"

With CLAUDETTE COLBERT

From Katharine Brush's famous novel.

A Paramount All-Talking Hit.

Added: Bennett Comedy, Paramount Sound News, Milton Charles

—only the inspired genius of EDMUND GOULDING who made "The Trespasser" could have created an even greater masterpiece—

THE DEVIL'S HOLIDAY

with an exceptional cast

NANCY CARROLL

HOBART BOSWORTH, PHILLIPS HOLMES, PAUL LUKAS, JAMES KIRKWOOD, NED SPARKS, ZA SU PITTS

COMING THURSDAY TO THE Paramount THEATRE 6th & HILL

UNITED ARTISTS 9th

LAST DAY DOLORES DEL RIO & Mr. Bad One EDMUND LOWE

Added: Bert Wheeler Comedy "Hello Pop" Walter Hiers Lee Tracy Adventure — Paramount Sound News Dixon—Tex Ter-rific Victor Theremin.

ENGLISH GROUP IN SHAW PLAY

"Arms and Man" Opens at the Mason Theater

Audience Responds to First Play of Series

Satire on War and Heroism Retains Appeal

BY EDWIN SCHALLERT

About two years ago I remarked in these columns that there was no end of entertainment in George Bernard Shaw's "Arms and the Man," and I think that it is safe to state that such is still the case—and perhaps even more so. I would judge at all events, that "Arms and the Man" loses none of its zest for audiences, for there was approving laughter for the witty Shavian sallies on the subject of soldiering and war last night at the Mason Theater, where a company of English player folk presented the dramatist's harlequinade of dire battles, campaigninf and the aftermath of peace.

"Arms and the Man" was the initial presentation of this English troupe that has come westward to the Coast by way of Canada. It is headed by Maurice Colbourne and Barry Jones, Stratford-Upon-Avon group. Their organization is unquestionably not one of the foremost first-line aggregations from its native land, but the work that is done is sincere, competent and good-humored, and the people who are in the play know what it is about. While there are provincial aspects to settings and costuming, the impressions presented to the eye are perhaps satisfactory enough, and the playing seems filled with the adventurous fun of the thing.

This company has a repertoire, I hear, of various literary plays. They have billed "The Philanderer" by Shaw for the third week. As that is a rarity it will be interesting to see. For this week "Arms and the Man" will continue and next week "The Dover Road" is programmed. It is rather regrettable that a larger variety of plays is not given, even, say, two to the week, especially as "Arms and the Man" was made familiar not so long ago during a production by Edward Everett Horton, and "The Dover Road" has been comparatively recently played, though not too well.

In any case, "Arms and the Man" bears repetition. It is a contrast for the serious war play, and its message is always one of peacefulness, because it laughs so obstreperously at the heroics of the battlefield.

The professional soldier knows the hazards of war. He never fights when he doesn't have to, nor seek dangers, and he sleeps when and where he can. In the play he is characterized in the person of Capt. Bluntschli, the Swiss mercenary, who makes war a whacking business, and enjoys himself as much as possible while it is going on. He carries chocolates in his belt instead of cartridges, benefits by the hospitality of the enemy when this is possible, and makes deals all to his own advantage when it comes to trading hostages or horses.

Barry Jones imbued this portrayal with patent interest last evening. He achieves ease in the impersonation (perhaps too much at times,) and wins by his thorough good nature in the role. His performance was perhaps marked the most for popular appeal.

Maurice Colbourne carried the enacting of the stiffly courageous Maj. Sergius Saranoff to excess at times. Nevertheless, it was a very definite and rather effective portrait of the hero who takes himself seriously.

The feminine members of the cast are good in their roles, including Hilda Case as Raina; and Constance Pelissier as Catherine Petkoff particularly. Rule Pyott as Maj. Petkoff, red-shirted and with bristling mustache, consistently amused. Lambert Larking and Phillis Coghlan as the two servants satisfied, although Miss Coghlan's portrayal lacked the piquancy and charm which should distinguish the Louka interpretation.

This company will doubtless be interesting in their repertoire because of the ring of surety and understanding that they give to their plays. What they lack is grace in the staging and the style of playing. The net effect they attain is, despite this, pleasing.

Talkers List Another Convert

Lillian Gish and Conrad Nagel

In a scene from "One Romantic Night," Miss Gish's first appearance in the new medium of the screen, which comes to the United Artists Theater tomorrow.

CALIFORNIA TO REOPEN

Fred Miller's California Theater will throw open its doors Friday evening and again take its place in the local theater rialto. A showplace of the city when originally built, it has now been redecorated, refurnished and modernized with equipment pronounced by sound engineers as excellent.

The opening-night promises to be one of the most brilliant events of its kind. Prominent stars, directors, producers and leaders of the business and social world have already reserved seats, according to announcement. There will be but one performance on the opening night.

"High Treason," Tiffany film, has been selected as the initial feature. This is the first presentation of this picture in the West. The story has to do with life as it may be lived in 1940.

'Dumb-bells in Ermine' Well Cast Feature

BY P. K. S.

Pisticuffs, which are only talked about in "Dumb-bells in Ermine," new feature at Warner Brothers' Hollywood Theater, are shown in scrupulous detail in a side-splitting short subject entitled "The Fight," on the same bill. This is a mad concept by Ring Lardner in which the gloved contenders apply a literal working-out of the jargon used by sports announcers, "waltzing around" in the Strauss manner and finally hauling a "haymaker" into their midst in the person of a surprised farmer. Another short item, "The Collegiate Widow," features attractive Ona Munson and the Harry Rosenthal whose performance as the pianist in the New York "June Moon" production won him quick fame.

To return to "Dumb-bells in Ermine," it has neither the sharp originality nor the succinct humor of these brevities, but is rather an inept combination of two dissimilar plots, one detracting from the other. Blessed with three or four seasoned troupers, the film does offer several individually amusing sequences when they are on the screen; it would be difficult to draw a blank with Beryl Mercer, James Gleason, Robert Armstrong and Claude Gillingwater among those present.

The stories revolve around, first the blossoming romance between a nice girl whose whole life has been lived in sequestered home nooks and a boxer named Jerry Malone; and second, the nauseating reforming activities of a "blue nose" staggering under the Wagnerian sobriquet of Siegfried Strong, who is allied with the mother of the girl in stamping out an incredible establishment, vaguely designated a "speakeasy," in the little Virginia town where business is going on as usual.

Helping out the romance are Grandmother Corey, delightfully realized by Miss Mercer; Mike Magee, the battler's trainer, inimitably done by Jimmy Gleason, and Uncle Roger, an irascible old curmudgeon with a heart, enacted by Mr. Gillingwater. Miss Barbara Kent makes a sweet heroine. Mr. Armstrong, as of yore, is the pugilist. I thought he did a pretty unforgivable thing when he spanked the young lady, but Miss Kent let it pass, so I might as well.

After the so-called speakeasy is destroyed, its "hostesses" are assembled in the Corey living-room to be lectured on their "waywardness" by the meddling Siegfried. He is put to ignominious rout when one of the hostesses recognizes him as the companion of a St. Louis debacle; and the last seen of him, he is going down the highway with his coattails streaming in the wind. No, I'm wrong; there he is, back in the house again, teaching Mrs. Corey to play the cornet against their missionary expedition to the Congo—the better, heaven forbid, to impress the heathen.

The diffuse quality of this second narrative may be partly due to deference for the censors. "Dumb-bells in Ermine" having been adapted from a frisky farce by Lynn Starling called "Weak Sisters." Its inclusion, as I have said, serves more as an irritant to the romance than anything, though some of its "digs" at smugness score.

John Adolfi directed, from Harvey Thew's adaptation. Additional players are Arthur Hoyt, Julia Swayne Gordon and Charlotte Merriam.

Magnificent panoramic shots of an oil fire at Bayonne, N. J., are incorporated in the current Paramount News.

SINGS IN PUBLIC

Constance Balfour is singing frequently in public this season. She appeared recently at the new El Cortez Hotal in San Diego sponsored by the Women's Civic Center Association. She was the soloist for the West Adams Baptist Church Mother's Day services and again at the Women's Athletic Club.

Notables of Aviation to See Air Epic

Notables of the aviation industry, including a group representing the division of aeronautics of the United States Chamber of Commerce, will be among the honored guests at the world premiere of "Hell's Angels" at the Chinese Theater on the 27th inst., according to an announcement by Sid Grauman.

The list includes Jack Maddux, Maj. C. C. Moseley, A. H. Lockheed, George A. Stromple, Donald W. Douglas, Waldo Waterman, William G. McAdoo, Jr., and J. B. Alexander. Those from the division of aeronautics of the United States Chamber of Commerce will include Capt. W. F. Parkins, J. G. Nall, L. J. Holoubek, Leonard Jurden, George Vawter, Hugh Brewster, H. C. McDonald, J. K. Carris, C. F. Morgen, R. I. Hazen and William L. Shields.

The aviation industry is eagerly awaiting its first look at the drama of air war, it is claimed, in view of the fact that Howard Hughes, the producer, spent eighteen months and nearly $2,000,000 on aerial scenes alone, the total distance covered in the mimic sky battles, aggregating 227,000 miles.

JOAN HAS AMBITION

To achieve the same favored position in talking pictures that her father holds on the stage is the ambition of Joan Bennett, youngest talented daughter of Richard Bennett.

TALLEST COOPER GIRL

June Collyer is the tallest girl to play opposite Gary Cooper, who stands six feet, two inches. Miss Collyer, five feet, five inches in height, appears in Cooper's current Paramount starring picture.

FAWCETT DONS GREASE PAINT

Veteran Returns to Stage in "Great John Ganton"

Ovation Greets Beloved Star at Vine-Street

Old Melodrama of Capitalist Does Duty Again

BY PHILIP K. SCHEUER

Actor George Fawcett, reaching down into an old trunk, as he described it in a curtain speech, exhumed a turgid manuscript bearing the title of "The Great John Ganton," melodramatized by the late J. Hartley Manners. Last evening he turned the white light of the Vine-street Theater on it, and proudly, touchingly, assumed the leading role himself. It was an occasion peculiar to the spoken drama; many of the old-timers were there to pay their respects, and those younger ones, too, who give, perhaps, a little more than a hoot for the wavering theater. So that "The Great John Ganton," whatever its shortcomings, is passingly significant for bringing back to us the grand George Fawcett.

Having for its theme the rise and fall of the head of the meat-packing industry in Chicago, the play details his trials in rearing his son to be a Ganton. There is much more; a deal of endless battledore-and-shuttlecock between capitalism and labor, a daughter who wants to marry an honest meat packer, a girl who wants to marry young Ganton, but is afraid he will be disinherited if she does, and an illicit affair being carried on by two other principals whose specific importance to the theme is never made very plain. There are four acts.

The lengthy speeches prevalent in an earlier-day prove trying to the players in support of Mr. Fawcett, who gains in dramatic stature because of his comparative sententiousness. The years have lent, too, a curious detachment to the problems that are discussed; not, perhaps, because they would be any more improbable today, but because they are faced without the frankness to which we have become accustomed, restated without enough variety to convey a sense of the passage of time. Or is it that the movies have speeded us up?

The great John Ganton is constantly "in conference;" in this phase, at any rate, big business has not varied, though the term is never, of course, employed on the stage. Adamant, narrow, even cruel for three acts, Ganton suffers a stroke and a change of heart in the last; the metamorphosis permits him to run the gamut, as they say, of emotion. So that the play is his vehicle, and paradoxically speaking, he carries it off well.

For the rest, the somewhat elaborate personnel is divided between two techniques, or, if you will, schools. Repression within modern bounds may be credited to Jason Robards as the son, Richard Beach as young Alan Borland, Albert Hallett as the secretary and Marian Bowers as a stenographer. The others, less free of entangling lines, are chiefly Ara Haswell, Josephine Brown, Pierre White, Mary Jane Higby and Oscar Griffith.

Costuming—for the late nineties—is more apropos where the women are concerned than the men. I imagine the script has been revised to some extent, an occasional colloquialism showing itself to be slightly inconguous. A country club set was applauded.

The best thing about "The Great John Ganton" is its star. One might wish him, however, a manuscript nearer the top of the trunk the next time.

ACTRESS BUSY

Constance Bennett, who is under long-term contract to Pathe studios, has appeared in three pictures for other companies recently. Her last picture on the home lot was "Rich People," which comes to the R.-K.-O. Theater this week.

SPARKS IN GROUCH ROLE

Ned Sparks's grouchy complex has a lot to do with the number of pictures in which he plays. Whenever a studio needs an actor who can successfully portray dissatisfaction with life Sparks gets the role, it is said.

Flirting Widow' Announced for Warner Theater

The stage play, "Green Stockings," by A. E. W. Mason, has been made by First National into a Vitaphone picture. Under the title, "The Flirting Widow," it will be screened at Warner Brothers' Downtown Theater, starting Friday, with Dorothy Mackaill and Basil Rathbone in the leading roles.

Miss Mackaill appears in the title role, with Rathbone appearing as an army officer. Prominent in the supporting cast are Leila Hyams, William Austin, Claude Gillingwater, Emily Fitzroy, Flora Bramley, Anthony Bushell and Wilfred Noy. William A. Seiter directed.

Film Directed by Goulding to Start Thursday

Acclaimed as one of the outstanding dramatic achievements to reach the talking screen, Edmund Goulding's Paramount picture, "The Devil's Holiday," starts at the Paramount Theater Thursday. The pathos, suspense, character study and the human qualities which distinguished "The Trespasser," also directed by Goulding, abound in "The Devil's Holiday," it is said.

"The Devil's Holiday" is enacted by Nancy Carroll, who plays the first emotional role of her screen career; Phillips Holmes, Hobart Bosworth, James Kirkwood, Jed Prouty, Ned Sparks, Zasu Pitts, Wade Boteler and Guy Oliver.

FILM COMPLETED

Outdoor scenes of James Hall's first production for Warner Brothers, "Precious," are practically completed. Most of these were shot at the Pasadena Rose Bowl.

Theaters—Amusements—Entertainments

OUTSTANDING

as the most spectacular opening ever staged will be the eagerly awaited

World Premiere Tuesday Evening, May 27th

of

HOWARD HUGHES' *Monumental Masterpiece*

HELL'S ANGELS

to be presented with *Sid Grauman's* Colossal Prologue

for the world premiere $11.00 popular prices thereafter

Advance reservations indicate the greatest sale in theatre history.

GRAUMAN'S CHINESE

Direction Fox-West Coast Theatres Phone GLadstone 5184

Theaters—Amusements—Entertainments

WARNER BROS. THEATRES

WARNER BROS. HOLLYWOOD

CONTINUOUS 1 PM TO 11 PM AT POPULAR PRICES

GIGGLE WITH GILLINGWATER HOWL WITH HOYT GET GLEEFUL WITH GLEASON MAKE MERRY WITH MERKEL LAUGH WITH THE LOVERS—ARMSTRONG AND KENT

"DUMB-BELLS IN ERMINE"

IT'S THE FUNNIEST COMEDY OF THE YEAR

With ROBERT ARMSTRONG, BARBARA KENT, BERYL MERCER, JAMES GLEASON

A WARNER BROTHERS ALL TALKING PICTURE PRODUCTION

Directed by JOHN ADOLFI

Vitaphone Varieties

WARNER BROS. DOWNTOWN

CONTINUOUS 10 AM TO 11 PM · TUNE IN 638 KFWB

Last 3 days

THRILL OF DRAMA! CHARM OF COMEDY! ZEST OF ROMANCE!

ALL THESE AND THE KICK OF YOUR LIFE IN

"THE SECOND FLOOR MYSTERY"

with GRANT WITHERS, LORETTA YOUNG

A WARNER BROTHERS ALL TALKING PICTURE PRODUCTION

Directed by ROY DEL RUTH

Vitaphone Varieties

WARNER BROS. FORUM

TWO SHOWS NIGHTLY

Alice White in PLAYING AROUND

RELASCO

LAST 2 WEEKS!

CRIMINAL CODE

with ARTHUR BYRON, RUSSELL HARDIE

FOLLIES THEATRE

BURLESQUE

THIS WEEK, "SINGER GIRLS"

30—PEOPLE—30 MOSTLY GIRLS

MIDNIGHT SHOW EVERY SATURDAY

Fred Miller's California

EIGHTH & MAIN

THE WOMEN CAN PREVENT THIS. COME AND SEE HOW

WOMEN WOMEN THE LAST WAR WAS A WAD TO END WARS WILL THE NEXT WAR BE A WAR TO END HUMANITY?

WHAT MIGHT HAPPEN TO LOS ANGELES IN 1940! GALA OPENING FRIDAY EVE., 8:15

"HIGH TREASON"

TIFFANY'S GREAT ROMANTIC DRAMA OF THE WORLD TO COME IN 1940

A Jules Verne Conception of Life, Love and War in the Future!

SEE

New York Destroyed From the Air. Television in Daily Use. Airplanes Everywhere. 10,000 Thrills.

CONTINUOUS PERFORMANCE

Civic Repertory Theatre

"GOIN' HOME"

NOW

Hollywood Music Box

Sensational Opening May 26th—"Wound Stripes"

Orpheum

WANTA LAFF? The Funniest Picture Since Tillie's Romance Was Punctured

CUCKOOS

with The Clowns of "Rio Rita" in their own Starring Riot

NOT A REVUE But Chock-Full of LAFFS GALS TUNES COLOR

BERT WHEELER & ROBERT WOOLSEY

35¢ TO 1 P.M.

R-K-O

11 AM—11 PM 4-SHOWS-4 170-4-7-9-11

ONLY R-K-O VODVIL

RICHARD DIX in "the Ladies' Man"

NAN HALPERIN, MANNY KING, FRABELL'S FROLICS, BURNS & ALLEN

30¢ TO 1 P.M.

COMEDY-DRAMA

RICH PEOPLE

with CONSTANCE BENNETT

PLUS NEW R-K-O VODVIL

BROCK PEMBERTON PRESENTS

THIRD BIG WEEK

WITH A NEW YORK CAST

Biggest Comedy Hit in the History of the Theatre

"STRICTLY HONORABLE"

by PRESTON STURGES

Staged by Brock Pemberton and Mr. Pemberton

Assembled LOVE AND LAUGHTER TONIC SERVED IN A COCKTAIL GLASS

BILTMORE

NOW PLAYING

MAURICE COLBOURNE AND BARRY JONES

The London Bernard Shaw Festival Co.

"ARMS AND THE MAN"

ALL SEATS RESERVED

Book at Box Office Entire Week

LOIS WEBER'S HOME ROBBED

Former Film Director Loses $20,000 in Raid

Heirlooms Taken in Fourth Burglary Recently

Key to Locked Closet Had Been Left on Bed

Raiding the home of Lois Weber, Hollywood's first woman motion-picture director, for the fourth time within several months, burglars Saturday night carted off her last remaining treasures and heirlooms in addition to a valuable full-length mink coat and gowns and negligee, according to her report on file with the police yesterday. Her home is at 1917 Ivar street, Hollywood.

LOIS WEBER

Miss Weber, who began her career in pictures twenty-two years ago as an actress with the old Gaumont Company, was heartbroken over the loss of two old - fashioned gold and diamond bracelets which were given to her by relatives and which she held as priceless heirlooms. One of them, an antique gold bracelet of Siamese design, came from Amsterdam.

TOTAL LOSS $20,000

The total loss, according to Miss Weber, is approximately $20,000. The mink coat alone is valued at $5500, while the gowns which were stolen cost $800. The jewelry taken consisted of another diamond bracelet, a diamond solitaire ring, a valuable blue moonstone bracelet of flexible silver with a diamond between each moonstone, in addition to a pearl and diamond necklace and some diamond cuff links.

By smashing a glass in a rear door the burglars gained entrance to the house, it is thought, about thirty minutes after Miss Weber left Saturday night at 9:30 o'clock to visit the ranch of her husband, Capt. Harry Gantz. Nightwatchman Cowherd discovered the burglary when he noticed the shades had been pulled down. It is believed three men looted the place.

KEY LEFT ON BED

Miss Weber kept all her valuables in a closet with specially constructed doors and locks.

On the occasion of the other three burglaries the intruders were unable to manipulate the locks on the door. This time in her hurry to get to the ranch Miss Weber left her purse on a bed with the keys in it. The burglars found the keys. When her house was ransacked before she lost valuable silverware, jewelry and clothing. She said her burglary insurance recently expired and she had failed to renew it.

Miss Weber, at one time, was one of the most prominent women figures in motion pictures and in the old days of silent pictures she was identified with such companies as Bosman & Kessell, Rex, Bosworth, Inc., Universal and later Paramount. Most of her directorial successes were at Universal.

STUDENT BUILDS COLOR FILM CAMERA

Fashion Shows and Garden Scenes Taken in Natural Tints

Robert Newman and Clarisse Grant.

DESIGNING and constructing all the parts himself, Bob Newman, a student at the University of California at Los Angeles, has recently completed the construction of a color motion-picture camera.

The process involved in the camera is an additive one, said to be superior in tone values to professional processes which are subtractive in principle. However, it is of less commercial value because it requires special projection equipment.

The camera, thirteen by eight by seven inches, required about three weeks for construction and cost $100. It is mounted on a tripod and is operated like the ordinary motion-picture camera. It can be adjusted for black-and-white photography.

Newman has photographed several sorority fashion shows as well as beach and garden scenes in natural color. He intends to enter the technical field of motion-picture production.

ALIMONY GRANTED WIFE AFTER LONG SEPARATION

Although separated from his wife for nearly twenty years, Oscar Jappay was ordered by Superior Judge Guerin yesterday to pay Mrs. Ella Jappay, 70 years of age, the sum of $7 a week, pending a divorce hearing.

Jappay, it developed, was married in 1897, and in 1911, moved to California. Later, he was informed Mrs. Jappay had died, and on the strength of this information, he married again and became a father.

As soon as Jappay found his first wife was alive, he annulled his second marriage so bigamy charges could not be filed. He continued to support his child, however. Mrs. Jappay, at the hearing, testified she met Jappay while she was an instructor and he a student in an Iowa college. She is fifteen years older than Jappay, who, she asserted, deserted her while they were living in Long Beach.

SHOT VICTIM IN HOSPITAL TESTIFIES

Man Paralyzed by Bullet Blames Wife for Firing Missile During Quarrel

Testifying while lying in his bed, P. A. Switzer yesterday accused his wife, Mrs. Margaret Switzer, of firing the shots that brought paralysis to his lower limbs, and that she had attempted to kill him during a quarrel in their home.

The trial of Mrs. Switzer, being heard without a jury by Superior Judge McComb, started yesterday, and later in the day the court adjourned to the Physicians' and Surgeons' Hospital in Glendale to hear the testimony of the injured man. Switzer has been confined to his hospital bed since the shooting on February 24, last.

Switzer told the court that his wife was insanely jealous and that she shot him with a .22-caliber rifle during a quarrel at their home, 1220 South Central avenue. Immediately following the shooting, Mrs. Switzer insisted that the gun had been discharged accidentally while she was demonstrating it to her husband and showing him that the trigger needed oiling. For two days the wounded husband substantiated her statement, then under questioning of the authorities, he accused his wife of deliberately shooting him.

The first witness called to the stand by Dep. Dist.-Atty. Ferguson, who is prosecuting the case, was Melvin Dittmore, a neighbor. He testified that on the night of the shooting he saw Switzer get out of his car and go into the home. Later he heard quarreling and then a shot.

Quiz in Land Sales Delayed For Two Days

Investigation of business methods used by Romola, Inc., in sales of land in Riverside county scheduled for yesterday was delayed by the District Attorney until tomorrow. The hearing was demanded recently when some eighty-five property holders presented a petition to Dist.-Atty. Fitts.

The two-day delay was announced by Dep. Dist.-Atty. Moses, assigned to direct the inquiry, when he was advised that Alexander Hursh, president of the land-sales corporation, was en route here by air from Kansas City.

Hursh, it is understood, is coming here to be the first witness called by Moses and to explain details of the methods employed by his concern in selling the fig and grape land.

Wife of Picture Actor Granted Divorce Decree

Mrs. Edna Fairbanks was granted a divorce from William Fairbanks, motion-picture actor, in no way related to Douglas Fairbanks, by Superior Judge Archbald yesterday. Mrs. Fairbanks accused her husband of calling her names and of striking her.

The wife asserted that in the spring of 1929 Fairbanks broke in the door of her room at 200 South Canyon Drive, Beverly Hills, and slapped her face. She also asserted that for the last year her husband failed to provide for her, although he was earning from $300 to $700 a week.

Mrs. Fairbanks was granted the custody of a minor child, William Fairbanks, Jr., and $50 a month for his support.

BUNKER HILL SURVEY VOTED

City Council Appropriates $5000 Contingent Upon Board of Supervisors Doing Likewise

Reversing its previous stand, the City Council yesterday voted to appropriate $5000 of city funds toward the expenses of the proposed engineering and economic survey to determine whether the Bunker Hill region, which stands as a hindrance to traffic and a bar to development in the northwestern downtown territory, should be reduced to the level of the surrounding terrain.

The total expense of the survey has been estimated at $35,000, of which sum $25,000 is to be provided by private interests and the city and county are asked to provide $5000 apiece. The city's action yesterday was made contingent on the county allocating its share, but at a meeting of the Board of Supervisors yesterday that body voted to file the request for the money. As the matter now stands, the city's share will not be forthcoming unless the Supervisors emulate the Council and reverse their action of yesterday.

VOTE IN COUNCIL

The vote in the Council yesterday was 8 to 6, compared to the vote of 10 to 5 by which the proposition was defeated on its previous submission. On each occasion the Finance Committee, composed of Councilmen Cooke, Burns and Sanborn, unanimously recommended the appropriation and voted for it on the floor. Yesterday they were joined by Councilmen Henning, Holland, Jacobson, Randall and Williams. Opposed were Barthel, Davis, Lewis, McAllister, Martin and Webster.

In urging the appropriation yesterday Councilman Williams, whose district takes in the area to be included in the survey, said that realty values on the hill are frozen, pending some settlement of the area's future. A report from City Engineer Jessup was submitted in which he urged that city aid be given the survey, and pointed out that if the hill is not leveled the city will eventually have to spend at least $6,000,000 in cuts, regrading and tunnels.

BOARD'S POSITION

A number of proponents of the survey, which is to be made by Babcock & Sons, appeared before the Board of Supervisors yesterday to urge that body to match the $5000 to be put up by the city. They argued that the proposed new buildings in the Civic Center area fronting on Hill street undoubtedly will be influenced by whatever disposition is made of the Bunker Hill regrading project.

Supervisor Shaw, however, declared himself firmly against the county contributing to the expense of the survey, declaring that it should be financed entirely by private funds and whatever the city might desire to contribute. The motion to file the request was made by Shaw and Chairman Graves cast the only dissenting vote.

COUNTY'S BEACH ACTION GOES ON

Chairman Graves Will Take McClellan's Place

State Aid Question Will Be Decided by Court

Defendant Substitution to Be Arranged Soon

Chairman Graves of the Board of Supervisors will be substituted as defendant in place of the late R. F. McClellan in the test case recently instituted in the State Supreme Court by the county to determine whether the State can legally participate with the county in the purchase of beach lands for public recreational purposes.

This became known yesterday when the Supervisors formally approved the proceedings by which the county recently purchased approximately $800,000 worth of beach lands in Redondo Beach and Manhattan Beach.

TEST EXPLAINED

At the time of the purchase, the State Park Board had signified a willingness to join with the county in the expense of acquiring the lands but was prevented from doing so by lack of a ruling giving the county authority to deed the lands to the State and an interpretation of the law which held the State could not participate in the purchase of lands in incorporated communities.

The test case, designed to settle the legal points which so far have prevented the State's participation in the acquisition of beach lands in this county, was arranged through the Board of Supervisors voting to convey two parcels of beach property to the State and with Mr. McClellan, then chairman of the board, refusing to sign the deeds.

PLANS OUTLINED

This paved the way for the county to institute mandamus proceedings in Supreme Court and the case now is pending in that tribunal. Chairman Graves said yesterday he has assumed the same position in the case as that occupied by his predecessor, and that steps will be taken to have him substituted as defendant in the case in place of Mr. McClellan.

If the suit does not succeed in removing the legal obstacles to State participation in beach land purchases it is planned to seek an amendment of the law at the next session of the State Legislature.

M.-G.-M. Short Subject Plans for 1931 Grow

An increase of 25 per cent in the production of short subjects was disclosed yesterday when executives of the Metro-Goldwyn-Mayer studios announced the program for this type of release for the 1931 season. A total of 164 short subjects of varied nature, including two new series, will be made.

A series of twelve Burton Holmes travel subjects features the program. Holmes for twenty years has been famed as a travel lecturer and has gained a widespread reputation for obtaining comprehensive photographic glimpses of all parts of the globe.

The new program includes eight new Hal Roach comedies in the "Boy Friend" series, comedy novelties, and 104 news-reel subjects. The other subjects named are six Laurel and Hardy comedies, eight featuring Charley Chase, eight "Our Gang" comedies and eight color-tone revues.

Four talking-dog comedies have already been completed, while three others will be produced under the direction of Zion Myers and Jules White.

Battle Cruiser Shows Its Speed in "Times" Film

Speed tests of the new cruiser U.S.S. Salt Lake City are shown in motion-pictures in the latest issue of the Times-Universal Newsreel to be exhibited at an important group of local theaters. The warship is shown ploughing the Atlantic at her top speed of 32.5 miles an hour, and reversing.

Another interesting subject is the $750,000 fire which destroyed the grain elevator built in Chicago thirty-two years ago by P. D. Armour in his Board of Trade battle to prevent Joseph Leiter from cornering wheat. Exciting news events include tryouts for two-man cars on the Indianapolis Speedway, and a thrilling jump by the world's champion trick rider, standing on two horses as they leap over an automobile. Other features include an unarmed Japanese disarming a swordsman; Arab chiefs saluting President Doumergue of France; football played in armor; cavalry maneuvers at Havana; a spring meet of 5000 children at Seattle, and a school drill at Hanover, Germany.

The Times newsreel, like other films, is shown in different theaters on different dates. Readers may get the schedule for the above film by calling up the "Newsreel Booker," telephone REpublic 3171, asking about newsreel No. 40.

Actress Will Sell Effects

Household effects of Clara Kimball Young, actress, with an original purchase value said to be in excess of $200,000, are scheduled to go under the auctioneer's hammer in San Francisco today. The sale is to be conducted by Joseph Basch and will continue through tomorrow, Thursday and Friday.

The pieces, which have been on display for four days, have attracted between 10,000 and 15,000 sightseers to date.

Information here is that Miss Young plans to go to London and believed an auction the most desirable means of disposing of her household properties.

Eleanor Beard, with her charming hand-quilting, creates a smartly distinctive coat

"THE DERBY"

—in white or pastel jersey

—can't you see it at all *the* resorts this summer?

—the every essence of sports expressed in its delightful hand-quilted design—the coat, itself, superbly hand-tailored

—just another instance of the versatility of Eleanor Beard, in her hand-quilted things

"the derby" $50

Eleanor Beard—Second Floor
Also Sportswear—Street Floor

W.

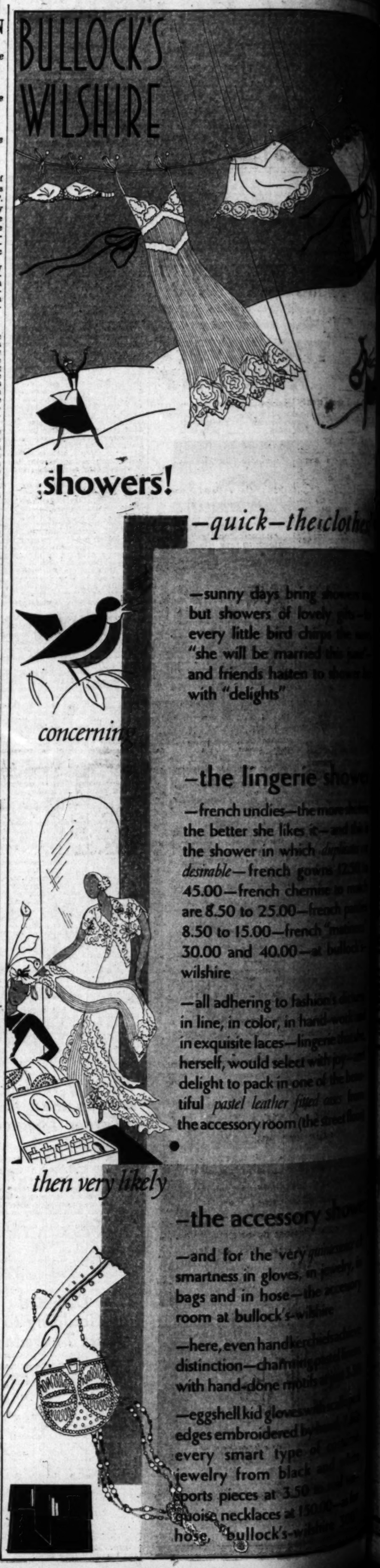

showers!

—quick—the clothes

concernin

—sunny days bring showers but showers of lovely gifts every little bird chirps the "she will be married this and friends hasten to shower with "delights"

—the lingerie shower

—french undies—the more the better she likes it—and the shower in which *duplicates desirable*—french gowns 45.00—french chemise are 8.50 to 25.00—french 8.50 to 15.00—french 30.00 and 40.00—at bullock's wilshire

—all adhering to fashion's dictates in line, in color, in hand-work in exquisite laces—lingerie herself, would select with delight to pack in one of the beautiful *pastel leather fitted* the accessory room (the street floor

then very likely

—the accessory shower

—and for the very smartness in gloves, in jewelry, bags and in hose—the room at bullock's-wilshire

—here, even handkerchiefs distinction—charming with hand-done motifs

—eggshell kid gloves edges embroidered every smart type jewelry from black sports pieces at 3.50 quoise necklaces at 15.00 hose, bullock's-wilshire

ACE WON'T
ER FURLONG

...d to Use Frank Only
...0-Yard Dash

...n of Heats Would
...ld for Star

...ns to Take Twenty
...e Last Friday

...ck—the clothes!

...days bring showers to
...vers of lovely gifts—ha
...le bird chirps the new
...be married this june"—
...ds hasten to shower ho
...lights"

...ingerie shower
...undies—the more she has
...she likes it—and this s
...er in which *duplicates* ar
...french gowns 12.50 to
...rench chemise to match
...o 25.00—french panties
...5.00—french "matinees
...d 40.00—at bullock's

...ring to fashion's dictum
...color, in hand-work and
...e laces—lingerie that she
...uld select with joy—and
...pack in one of the beau-
leather fitted cases from
...ry room (the street floor)

TO MEN
who think $2 can't buy a really fine shirt

...e no longer! For Spalding makes a ...dollar shirt that looks and wears ...a lot more. White oxford. Flawlessly ...ed. Cut for freedom. Popular medi... collar. Buttons on to stay. For ...ess and sports wear. Just an even
$2

Spalding Linen Knickers are a famous value at $3.85

A. G. Spalding & Bros.
716 South Hill Street

Wykoff to Run Only One Race in I.C.4-A. Meet

11

SPORTS
Los Angeles Times

TUESDAY MORNING, MAY 20, 1930.

IMPSON'S 100-YARD RECORD TO BE REJECTED

Hollywood Stars Face Portland Here Today

JONES ANNEXES ANOTHER PRIZE

Bobby Captures Tournament at Sunningdale

Shoots 68 in Afternoon to Come from Behind

Noses Out British Favorite by One Stroke

BY FRANK H. KING,
Associated Press Staff Writer

SUNNINGDALE (Eng.) May 19. (AP)—Bobby Jones today won the gold vase of Golf Illustrated, shooting a sensational 68 in the afternoon after an ordinary 75 in the morning, to lead a great field of amateurs in the thirty-six-hole medal competition.

Jones's total of 143 was good enough to win by a stroke from the Hon. W. G. Brownlow, son of Lord Lurgan, who returned a score of 69 in the morning and 75 in the afternoon.

The record for the newly constructed Sunningdale course was twice broken during the day, Brownlow's 69 set a new mark in the first round and Jones shaved it by a stroke a few hours later.

Three other American Walker Cup players entered the play, George Voigt scoring 146, George Von Elm 147 and Dr. O. F. Willing 152. Bobby Baugh, American scholar at Oxford, had a score of 154.

LOOKED LIKE VICTOR

Until the American open champion began to burn up the course, Brownlow was regarded as a certain winner. He had led the field in the morning while Jones was playing an uninspired round.

The son of Lord Lurgan is one of the most picturesque figures in British golf, remembered in the United States for his great twenty-one-hole battle with Jess Sweetser in the semifinals of the British amateur championship at Muirfield.

A tall, dangling youth he appears on the links dressed in ordinary street clothes and wearing gloves. He never seems to be participating in a match except when he walks over to his caddy and takes a club. He then makes his shot, returns the club to the caddy and walks on.

He seemed to have won the cov-

(Continued on Page 12, Column 4)

Shamrock V Cops Second Yacht Event

HARWICH (Eng.) May 19. (AP) — Sir Thomas Lipton's America's Cup racer, Shamrock V, easily won her second race in the Harwich regatta today on a time-allowance basis.

Pitter against larger craft, the Lipton yacht was beaten home by A. A. Paton's Lulworth, a scratch boat, by nearly two minutes, but as the Shamrock had a time allowance of eight minutes, she won with plenty to spare. The Lulworth took second prize by six seconds from H. A. Andrea's Candida.

BEARS PREPARE FOR TRIP EAST

California Crew Points for Poughkeepsie Regatta

BERKELEY, May 19. (Exclusive) Two workouts every day under a warming sun are contributing in great measure to the development of a powerful University of California crew for the national intercollegiate championship regatta at Poughkeepsie on June 28. The Golden Bears also have an eye on the three-cornered regatta in which they are scheduled to compete with Princeton and Navy on Lake Carnegie June 14.

Coach Ky Ebright, ever the silent one, is saying nothing as to just which men will make the trip east, or as to the order in which his husky sweepsters will be pitted against the class of the nation. This is habitual with Ky. He tells the press but little, and his men less.

Last year the Golden Bears, one of the race favorites, were swamped at Poughkeepsie by rough water. The previous season they won the national intercollegiate title from Columbia and that same summer the international championships at the Olympic Games in Amsterdam. This year, despite a defeat by a narrow margin at Seattle, the Californians are regarded as one of the real contenders for Poughkeepsie honors.

Ebright still has four veterans from his world championship shell of 1928. They are Jack Brinchk, Jim Workman, Bill Dally and Hub Caldwell. All four of these men are genuine huskies. Workman has not had such a good year, rowing junior varsity in the main. It is predicted he will win back his first varsity berth in time for the national titular competition, however.

OREGON NINE BEATEN

PULLMAN (Wash.) May 19. (AP) Washington State College rallied sensationally in the ninth inning and defeated the University of Oregon, 8 to 7, in a Pacific Coast Conference baseball game today.

SHEIKS TRAVEL AT FAST CLIP

Have Hitting Average of .381 Against Seattle

Gazella and Brannon Slug Apple Lustily

Portland Prexy Looking for Help Back East

BY BRAVEN DYER

Having slugged the apple for a team average of .381 against Seattle and taken their first series of the year, Hollywood goes into action against the lowly Portland Ducks at Wrigley Field this afternoon.

Oscar Vitt, Star manager, believes that his athletes have finally hit their stride and sees nothing but victory for Hollywood in this week's series.

"They're playing ball now," declared Vitt last night, "and we are going to win our share of victories from all the other clubs. Frank Shellenback is ready to pitch again and I can put Dud Lee back in the line-up anytime. Louis Catina has been playing fine ball for us, however, and there's no hurry about getting Lee back in there."

HURLERS SOUR

Hollywood made ninety-six hits against the Seattle pitchers last week for a team average of .381. The Sheiks averaged fourteen hits per game, that twenty-six-bingle splurge of Friday boosting their mark tremendously.

Of course, Seattle's hurlers, outside of Dutch Ruether, were pretty bad, but Portland isn't much better fortified.

Although Cleo Carlyle led the hitters for the week with a fine mark of .551, it was the steady playing and hitting of Mike Gazella and Otis Brannon that cheered Vitt and Bill Lane. After getting away to a bad start early in the season, Gazella clicked the apple for a .448 average last week, while Brannon wasn't far behind with .425. Gazella and Carlyle hit safely in every game.

Bill Rumler showed that he has lost none of his old socking ability when he turned in an average of .514 for the week.

Hollywood, in seventh place, is only four games behind the Angels, in third, which indicates that the Stars are far from sunk.

Portland, although troubled with dissension on the squad, so it is said, managed to do fairly well against the Missions, losing the series, four to three.

President Tom Turner of the Ducks is in the East trying to scare up some new talent, but so far hasn't reported any startling progress.

WOODALL VS. MAYS

Larry Woodall, former big-league catcher, is managing the Ducks, although it is rumored that Carl Mays, ex-Yankee hurler, now with Portland, not only would like to

(Continued on Page 12, Column 3)

BLACKBALL FOR WORLD'S MARK

The International Federation yesterday turned thumbs down on George Simpson's 9 2-5s. for the 100-yard dash because the Ohio State flyer used starting blocks. Simpson made his mark at the national collegiates in Chicago last June. Frank Wykoff of S.C. also ran the distance in 9 2-5s.—without blocks—a week ago, but this world's record was made too recently for the International Federation to act on it this year. It will receive scrutiny two years hence after the A.A.U. has passed on the record. [A. P. photo]

STARTING BLOCKS CAUSE BOARD TO REFUSE OKAY

International Federation Ready to Turn Thumbs Down on Record; Wykoff's Mark Not Up Yet

BERLIN, May 19. (AP)—Disapproval of George Simpson's time of 9 2-5s. for the 100 yards was forecast today when the records committee of the International Amateur Athletic Federation recommended rejection of the American proposal to recognize sprint records made with the use of starting blocks.

Simpson, Ohio State flash, ran the century in 9 2-5s. at Chicago last June. Subsequently the mark was accepted by the National Amateur Athletic Union with the proviso that the use of starting blocks be approved by the International Federation. The A.A.U. took similar action on Dick Rockaway's time of 22 4-5s. for the 220-yard low hurdles, both records having been made with starting blocks.

Although Simpson's record seems certain to fail of international sanction, an American may yet get his name into the record books as having run the hundred in "nine-two." Frank Wykoff, University of Southern California, recently duplicated Simpson's time and ran without the use of starting blocks. This mark, however, will not come up for international action at this meeting, as it was made too recently to receive sanction even from the A.A.U.

The committee's ruling on the starting blocks was the most important business of the day. It approved, however, a German proposal that electrical timing be used in contests and record attempts.

JUNIORS SEEK NET LAURELS

Tennis Championships at Midwick May Bring Out Spirited Action

Promising to be as fiercely contested as the senior championships just concluded, the South California junior tennis championship tournament will get under way at Midwick Country Club on Friday of this week with a huge number of youthful entries from south of the Tehachapi. Only one titleholder remains from 1929 and the result is that a mad scramble is certain to ensue with any one of a half a dozen entries in each event having a fine chance to survive.

Of last year's champions only Caroline Babcock remains to defend her title and she faces strenuous competition from Helen Marlowe, second-ranking junior in the United States and Dorothy Workman, runner-up from last year. In the boys 18-year-old class, Ellsworth Vines having graduated to the senior division the main contestants are Leonard Patterson, Billy Doeg, Bobbitt and others just out of the 15-year-old division.

In the 15-year-old class the 1929 winner and runner-up, Gracyn Wheeler and Mercedes Marlowe, have both graduated and such young hopefuls as Dorothy Bundy and May Doeg, are the leading candidates with several out-of-town youngsters from Ojai and Fuller-

(Continued on Page 12, Column 4)

CYRIL TOLLEY WILL PLAY IN OPEN HERE

NEW YORK, May 19. (AP)—H. H. Ramsay, chairman of the chairmanship committee of the United States Golf Association, today announced receipt of the cabled entry of Cyril J. H. Tolley for the open-golf championship of the United States. The British amateur champion will play in this event for the first time at the Interlacken Country Club, Minneapolis, in July.

IDAHO DROPS ANOTHER

MOSCOW (Idaho) May 19. (AP)—Oregon State College used a Pacific Coast Conference game for a lot of batting practice today, and defeated the University of Idaho, 12 to 1. It was Idaho's twelfth straight defeat.

STAR DIVERS ON A.A.U. SWIMMING MEET CARD

The finest divers of the United States will be seen in action on the program at the Los Angeles Athletic Club Friday evening when the S.P.A.A.U. swimming championships in several events are decided. The entrants in the men's ten-foot board diving include Mickey and Johnny Riley and Dutch Smith, all national champions. Georgia Coleman, holder of numerous women's titles, will appear in exhibition events.

Friday's meet will feature Clarence (Buster) Crabbe, holder of seven American swimming titles, who will be out to shatter the world's 500-yard free-style record. Crabbe is in splendid shape now, having recently won three national indoor titles at Chicago, and is all set for a record-smashing effort Friday. Olive Hatch will defend her 100-yard Southland title. The meet is open to the public and Coach Fred Cady is making plans to handle a record crowd. It will be the final indoor meet of the Mercury club season.

TILDEN, COEN VICTORIOUS

American Tennis Duo Reach Third Round in Men's Doubles of French Tourney

AUTEUIL (France) May 19. (AP)—Led by Bill Tilden and Wilbur Coen, the favored teams advanced without difficulty today as the French hard-court tennis championships opened at the Roland Garros Stadium. The day was devoted entirely to doubles—men's, women's and mixed.

Tilden and Coen were the only Americans in action. With the aid of a first round bye and a second round victory over the French combination of Pierre Albarran and the famous ocean navigator, Alvin Gerbault, at 6-0, 6-3, 6-3, they reached the third round.

Mrs. Helen Wills Moody and her partner, Elizabeth Ryan, were not scheduled and the match in which Helen Jacobs was to appear with her Belgian partner, Irene Sicard, was postponed until 2 p.m. tomorrow.

Keeping pace with Tilden and Coen, the strong English team of J. Colin Gregory and Ian G. Collins and the French combination of Henri Cochet and Jacques Brugnon also advanced without difficulty in the men's doubles.

GAELS MAY FLY TO GOTHAM FOR FORDHAM GRID BATTLE

OAKLAND, May 19. (AP)—Coach (Slip) Madigan of the St. Mary's College football team, returning today from New York, announced he was considering moving his team east by airplane for its game against Fordham in New York next October 18.

Madigan said he thought air transportation would be "most satisfactory" if he could get faculty permission for it.

Standings—Results

PACIFIC COAST LEAGUE

	W.	L.	Pct.
Sacramento	25	16	.610
Oakland	25	17	.595
LOS ANGELES	22	18	.550
San Francisco	22	20	.524
Missions	19	21	.475
Seattle	19	22	.463
HOLLYWOOD	18	22	.450
Portland	13	27	.325

Games Today

Portland vs. HOLLYWOOD at Wrigley Field.
LOS ANGELES at Sacramento.
San Francisco at Oakland.
Seattle at Missions.

NATIONAL LEAGUE

	W.	L.	P.c.
Brooklyn	16	7	.571
New York	15	7	.566
St. Louis	16	8	.552
Chicago	11	9	.550
Pittsburgh	11	9	.536
Cincinnati	11	10	.524
Boston	10	10	.444
Philadelphia	8	17	.320

Yesterday's Results

All games postponed, rain.

Games Today

Boston at New York.
Brooklyn at Philadelphia.
Pittsburgh at Cincinnati.
Chicago at St. Louis.

AMERICAN LEAGUE

	W.	L.	P.c.
Washington	20	10	.667
Philadelphia	18	10	.643
Cleveland	15	12	.556
New York	15	13	.536
Chicago	11	14	.440
Boston	10	16	.370
Detroit	10	16	.370
St. Louis	10	18	.357

Yesterday's Results

Detroit, 5-5; St. Louis, 4-2.
Other games postponed, rain.

Games Today

St. Louis at Detroit.
New York at Boston.
Cleveland at Chicago.
Only games scheduled.

INTERNATIONAL LEAGUE

	W.	L.	P.c.
Rochester	17	10	.630
Toronto	17	10	.630
Buffalo	15	11	.577
Baltimore	15	11	.577
Montreal	14	15	.483
Jersey City	14	15	.483
Reading	13	16	.448
Newark	9	17	.346

Yesterday's Results

Reading, 3; Montreal, 1 (11 innings.)
All other games postponed.

AMERICAN ASSOCIATION

	W.	L.	P.c.
Louisville	19	7	.731
St. Paul	14	9	.609
Toledo	14	10	.583
Columbus	13	10	.565
Indianapolis	12	11	.522
Kansas City	11	13	.458
Milwaukee	9	15	.375
Minneapolis	7	15	.318

(Continued on Page 12, Column 6)

For a Few Dollars
weekly increase in the family budget you can have a new
Cadillac V-8
NOW
$3585 UP
Delivered Here
EVENINGS UNTIL 9 KHJ
DON LEE
SEVENTH AT BIXEL KFRC
California Distributor Cadillac & La Salle Motor Cars

Sharkey in Fair Shape, Says Benny Leonard

GOB ROUNDING INTO TOP FORM

Jack Works Much Harder Than Schmeling

Ex-Champ Impressed With Snappy Workout

The "Mrs." Thinks Husband Not So Cocky

BY BENNY LEONARD
Retired Undefeated Lightweight Champion of the World

SHARKEY CAMP (Orangeburg, N. Y.) May 19. (NANA) — Jack Sharkey has just completed three rounds of boxing with two sparring partners, and tough ones at that. Jack boxed one round with Johnny Grosso, one with King Solomon and a last one with Grosso again.

JACK SHARKEY

The big boy looks good, mighty good. He has a little excess weight around his waist, but not too much for him at the rate of speed and the vigor of his workouts. Sharkey works much harder than does Max Schmeling. He boxes better. For he knows more of what Gene Tunney calls the "finer points of scientific boxing."

Sharkey has a greater variety of punches than Schmeling. Not "fancy" punches that are useless, mind you, but real wallops that hurt and stun and damage. He slings them with a better style, too.

Jack came out shadow boxing when he emerged from the dressing room right off the indoor gym. He danced lightly about, shooting the short jolts and making the feints that comprise this phase of loosening up. It takes a good boxer to look good while shadow boxing, and Sharkey is one that looks good. Most of the heavyweights of today are jokes when it comes to shadow boxing.

In the first round of sparring, Sharkey showed a deceptive left hook to the body, which Grosso, who has improved a great deal found impossible to avoid. The blow had plenty of steam behind it, too, and it hurt Johnny. He told me so afterward.

Sharkey put it over coming in with a weaving shift, feinting with both hands. The left feinted, but was kept poised in position to drop in at any instant. Then the right started over with a snappy jolt only to stop suddenly as the Sharkey left banked in against the ribs.

Jack used the same blow to the jaw but he was more accurate and effective with it when he shot it to the body. He was shooting a great right to the jaw, and with this punch he did considerable execution to King Solomon.

The king is a bit out of shape yet, but he is a smart, foxy fellow. When he came out of the ring after his round with Sharkey, Solomon grinned at me and said:

"Just another worn-out has-been, eh, Benny?"

One of the boys answered:

"Well, you were boxing with the heavyweight champion of the world."

The heavy breathing King Solomon turned to the speaker and said earnestly:

"That's right, he's the champion. He hurts like a champion."

In the final round of boxing with Grosso, Sharkey for an instant cut loose when Johnny shot a rather low one to the body. Then Jack lashed out wickedly with that right, and it spun Grosso around so Johnny slipped to his knees. Sharkey controlled himself and, grabbing Grosso by the elbows, helped lift him upright.

A little later he clouted that left to the head and sent Johnny against the ropes. It was rather impressive, this workout, short as it was. Jack wound up with a couple of rounds of shadow-boxing and a round on the light bag.

Later, sitting with Jack and Mrs. Sharkey while they ate dinner, I sipped tea and talked with them. Mrs. Sharkey is a woman who is described best by the word "lovely," and she gives an entirely different picture of her husband than is the general one.

"Jack is a family man," said Mrs. Sharkey, "one who thinks only of his children and home. I should think that kind of man would be immensely popular.

"I have heard it said, since Jack began training for this fight, that he is not popular in Binghamton. Well, I happen to know that my husband is popular with the people who know him in Binghamton, and two of them are his mother and father. Why don't the people who are saying my Jack is not popular interview some of the people who really know him? I know he's mighty popular with a certain woman named Mrs. Jack Sharkey, and also with three little Sharkeys."

Sharkey really is not the "terrible swell-head" he has been painted in some quarters. It is natural for a champion to have confidence in himself. That's one of the characteristics of champions in any line. The thing about Sharkey is that he blurts out just what he thinks. He doesn't try to "con" or jolly anybody. He thinks he can lick anybody in the world and he says so.

Other champions think the same thing about themselves, but they are polite enough to put on a pose of modesty. I'll confess now that I always thought I could lick any man my weight in the world.

I think it was George Bernard Shaw who said while lecturing, "I am a very intellectual man. Don't cough," he admonished when he heard a snicker in his audience, "for I am intellectual, and why shouldn't I admit it? Doesn't the butcher tell you he sells the best meat? Doesn't the baker tell you he sells the best bread? Well, then, why shouldn't I boost my product?"

I don't know whether the distinguished intellectual spoke in exactly those words, but that was the idea.

And so it is with Sharkey. It isn't "swell-headedness" in Jack; it's merely confidence which he doesn't take the trouble to hide.

That's the man who is going to fight Max Schmeling in the Yankee Stadium on June 12 for the highest prize in fisticuffs.

RABBIT PUNCHES
By Paul Lowry

A BRAVE PREDICTION

"EITHER Stanford or Southern California will win the forthcoming I.C.A.A.A.A. championships at Cambridge May 30-31."

So says Mr. Lawson Robertson, track coach at the University of Pennsylvania, confirming in a mild way what we of the west coast had suspected for some time.

Robertson bases his prediction of Stanford's strength on the fact that its team will bring East 37 of the 45 points with which it won the meet last year.

And that Southern California placed second last year with a team of sophomores, augmented this year by several newcomers.

Although correct in his major premise of victory resting between Stanford and S.C. the famous eastern coach is off in his other statements.

Stanford is not taking 37 points from last year's team East this year. Missing are Nichols in the high hurdles, McLeod in the discus, Edmonds in the pole vault, Kibby and Sparling in the javelin. They collected seventeen points.

Given these athletes, Dink Templeton would bet you a hat or anything else Stanford wins its fourth I.C.A.A.A.A. title this year.

And the Trojans did not have a team of sophomores last year. They have 'em this year—Wykoff in the sprints, McGeagh in the 880. Halstead in the mile, Welsh in the hurdles, Carls in the hurdles, Van Osdel in the high jump, Barber in the broad, Hall in the shot and discus, Chientsos in the pole.

Outside of that Mr. Robertson is correct.

* * *

THE CENTURY ONLY

DEAN CROMWELL'S decision to race Frank Wykoff only in the 100 at Cambridges sounds like a smart move.

The Glendale boy was only 19 when they made him run four 10 3-5s. races in the 100 meters to rank the Olympic team two years ago.

He had an operation a year later.

When the current season is over he has two years of college competition ahead of him.

The Trojans have an excellent chance of winning the I.C.A.A.A.A. championships without points Wykoff might accumulate in the furlong, so why take a chance of burning him out?

To make the finals of the 100 he will have to run two heats. That will be three races anyway. It's enough, considering the high-school siege he had—100, 220, broad jump and relay.

* * *

BLOCKS BLOCK RECORD

THERE are arguments pro and con for the use of starting blocks, but whatever they are you can't alter the fact that it is unfair to the old-timers to let a record enter the books made with the blocks. Blocks are an improvement, an aid, of material assistance. Coaches are agreed on that.

And all these points undoubtedly were taken into consideration when the International Federation, in session at Berlin, refused to okeh George Simpson's 9 2-5s. mark in the 100 yesterday.

* * *

KEEP IT UP, STARS

NO WONDER the Hollywood Stars looked so good against Seattle last week.

They hit the ball for a grand team average of .361, and they were walloping when hits meant runs.

Carlyle and Rumler were the big noises with the willow, and both fattened their personal averages with marks of over .500 for the week.

* * *

BENNY'S BIRTHDAY PARTY

BENNY MILLER wanted the top spot in the fight show at the Olympic tonight.

It's his twenty-first birthday, and he wanted his first main event in a big club so badly.

But matchmakers have hard hearts, and Benny only got the semi-wind-up. But the bout holds more interest to those who know Benny than the ten-rounder above it, and if Benny scores auspiciously tonight he may get that main event after all.

WYKOFF RUNS BUT ONE RACE

(Continued from Eleventh Page)

other competition which is bound to arise, would be in a fair way to get no better than third in the 220-yard event.

Absence of Wykoff from the longer sprint may mean the loss of a point or two, and with competition expected to be exceedingly hot with Stanford points can't be tossed away hilariously.

The Trojans leave Friday night for Boston. Cromwell wants to take twenty men. He has recommended this number to the faculty athletic committee which meets tomorrow night to pass on the matter.

The list includes Wykoff and Milton Maurer in the sprints, Vic Williams and Art Woessner in the 440, Bill McGeagh in the 880, Cliff Halstead and Lee in the mile, Jeddy Welsh, Ernie Payne and Bill Carls in the hurdles, Bob Hall in the weights, Jim Stewart and Bob Van Osdel in the high jump, Capt. Jess Mortensen and Jim Snider in the javelin, Dick Barber and Howard Paul in the broad jump, and Bill Hubbard, Bill Livingston and Pete Chientsos in the pole vault.

If approved, this will be the largest squad S.C. ever sent to the I.C.4-A. event.

CULVER CITY CLUB TO REOPEN ON THURSDAY

Thursday night M. E. (Cy) Saenz will reopen the Culver City Stadium with Augie De Mille vs. Red Stephens in a scheduled eight-round main event at 128 pounds. De Mille, a college boy, is considered one of the best featherweights on the Coast and carries the title of Bay District champion. Five bouts of well-matched and well-known boxers precede the main event, as follows:

Ritchie Thomas vs. Pete Saavedra, 126, four rounds; Russell Brock vs. Ted Thompson, 158, four rounds; Dave Leivas vs. Frankie Mann, 128, four rounds; Johnny Chrisamas vs. Al De Chaine, 135, four rounds; Roy Salisbury vs. Young Sencio, 135, four rounds.

NEIL CLISBY SIGNED FOR GO

Neil Clisby will meet the winner of the Mack House-Swede Johnson bout Thursday night at the Pasadena Arena. Morrie Cohan, manager of the Crown City Club, signed Clisby yesterday. In the past Clisby has had the Indian sign on House, but the latter claims he will get over him this time if he gets the match.

Freitas Off to Good Start

Tony Freitas, youthful Sacramento hurler, is off to a great start, scoring his sixth straight victory in the final game of the San Francisco-Sacramento series on Sunday. Peters, Los Angeles, has turned in three wins with no defeats. Edwards, Oakland, and T. Pillette, Mission, with two wins each, are the only other undefeated pitchers.

Yde is the leading hurler among the Hollywood pitchers. His record is five wins and two defeats. Howard Craghead of Oakland is the "Iron Man" of the circuit, pitching through a dozen games with a record of five wins and seven defeats.

The complete pitchers' records compiled to date follow:

(Compiled to Tuesday, May 20)

Pitcher and club	W.	L.	P.C.
Freitas, Sacramento	6	0	1.000
Peters, Los Angeles	3	0	1.000
Edwards, Oakland	2	0	1.000
T. Pillette, Mission	2	0	1.000
Dadis, Oakland	1	0	1.000
Muether, Seattle	1	0	1.000
Hurst, Oakland	4	1	.800
Walters, Portland	3	1	.750
Pearson, Oakland	3	1	.750
Jacobs, San Francisco	3	1	.750
Barfoot, Los Angeles	3	1	.714
Yde, Hollywood	5	2	.714
Thomas, Sacramento	2	1	.667
Linn, San Francisco	2	1	.667
Kunz, Seattle	2	1	.667
Tyrna, Sacramento	2	1	.667
Falk, Portland	2	1	.667
Keating, Sacramento	4	2	.667
McDougal, San Francisco	4	2	.667
Perry, San Francisco	3	2	.600
Jones, Sacramento	3	2	.600
Turner, Hollywood	3	2	.600
Delaney, Los Angeles	3	2	.600
Hubbell, Seattle	3	2	.600
Hansen, Seattle	3	2	.600
Horne, Los Angeles	3	2	.600
H. Pillette, Mission	3	2	.600
Castner, Mission	3	2	.600
Cole, Mission	3	2	.600
Hulver, Hollywood	4	3	.571
Lisher, Mission	4	3	.571
Davis, San Francisco	4	3	.571
Bryan, Sacramento	3	2	.600
Mellerson, Hollywood	3	2	.600
Douglas, Mission	3	2	.600
Kallio, Seattle	3	2	.600
Hollins, Los Angeles	3	2	.600
Walsh, Los Angeles	3	2	.600
Andrews, Oakland	1	1	.500
Nelson, Mission	1	1	.500
Craghead, Oakland	5	4	.417
Ortman, Portland	2	3	.400
Weitel, Hollywood	2	3	.400
McQuaid, Mission	2	3	.400
Baecht, Los Angeles	2	3	.400
Millus, San Francisco	2	3	.400
Page, Hollywood	2	3	.400
Mayo, Portland	2	3	.400
Lamanski, Seattle	2	3	.400
Vinci, Sacramento	2	3	.400
Dumovich, Oakland	2	3	.400
Fullerton, Portland	2	3	.400
Ballou, Los Angeles	2	3	.400
Shellenback, Hollywood	4	6	.400
Montgomery, San Francisco	1	2	.333
Zahniser, Seattle	1	2	.333
House, Seattle	1	2	.333
Turner, San Francisco	0	1	.000
Knight, San Francisco	0	1	.000
Blevins, Seattle	0	1	.000
Jeffcat, Oakland	0	1	.000
Greene, Mission	0	1	.000
McKay, Mission	0	2	.000
Bloomer, Portland	0	2	.000
Posedel, Portland	0	2	.000
Johns, Hollywood	0	3	.000
Gould, Sacramento	0	4	.000
Yerkes, Portland	0	4	.000
Chesterfield, Portland	0	5	.000

(Compiled by Leo Moriarty.)

MOVEMENT ON FOOT TO UNSEAT TUTHILL

A movement is on foot to unseat James Tuthill as president of the California Hockey League, according to Floyd Carleton, vice-president of the Winter Garden Ice Palace. A meeting will be held at the Hollywood-Melrose Hotel this week by league officials and it is expected Abe Kemp, San Francisco sports writer, will be named in Tuthill's place.

BOWLERS CLOSE CONGRESS HERE

Out-of-Towners Leave for Home as Session Ends

The little world series bowling carnival is over and hundreds of out-of-town keglers left last night for their respective homes following the rolling of the North vs. South match yesterday afternoon and the individual sweepstakes last night added attractions to the Pacific Coast Bowling Congress which closed officially last Saturday night at the Davenport Recreation Building.

The star keglers of the West were represented among the fifty bowlers who participated in the individual sweepstakes. Joe DePaoli of Los Angeles was the sensation of the evening with a spectacular 726 series, registered on games of 245, 258 and 223. De Paoli made twenty strikes, seven spares and drew the 4-6 split in the eighth and tenth frames of his final game. He had a cluster of five strikes in his first game, seven in a row in the second and six in his final game.

Jack Larippa of Oakland, who holds the coast all-events all-time record of 2009, finished in the runner-up position with 693, ten pins better than the 683 registered by R. Dudley of Santa Barbara to win the solo event of the congress. Larippa, also had twenty strikes, finishing his first game with seven strikes in a row for a 245, he came back with 234 and topped this set off with 213. He registered seven spares, with one error and two opens. Paul De Camp, De Paoli's doubles partner, took third place with a 647 set. Hal Brucker of San Diego, collected 639 and fourth money.

Northern California bowlers will be the kings for at least one year, by reason of trimming the Southern quintet in the special North vs. South five-man team match for the State championship.

The northern five totaled 2971, made on games of 973, 974 and 1024, while the southern quintet trailed with games of 940, 986 and 981 for a 2907 total. The personnel of the winners are, Harry Meek, R. Whitney, J. Rossi and Jack Larippa, Oakland and Elmer (Red) Irwin, San Francisco, who shot three exact totals of 204 for a 612 set. Larippa featured with high game of 258 and top series 651. Hal Brucker of San Diego was the heavy for the Southlanders with 613. Other members were P. De Camp, J. McCord, O. M. Gregg and Hopping all of Los Angeles.

North vs. South championship match:

NORTH				
F. Meek	197	223	211	631
R. Whitney	173	224	236	633
J. Rossi	203	204	226	633
J. Larippa	258	223	245	726
E. Irwin	242	200	206	646
Totals	973	974	1024	2969
SOUTH				
F. Brucker	197	224	192	613
P. De Camp	215	214	218	647
J. McCord	178	205	188	571
O. M. Gregg	198	205	195	598
H. Hopping	152	138	188	478
Totals	940	986	981	2907

Individual sweepstake championship:

Joe De Paoli, Los Angeles	245	258	223	726
P. De Camp, Los Angeles	215	214	218	647
R. Dudley, Santa Barbara				693
J. Larippa, Oakland				693
H. McKenzie, Los Angeles				691
H. Meek, Oakland				691
E. Hamilton, Los Angeles				690
Bishop, Los Angeles				688
J. Fry, Hollywood				687
C. Mumbrueker, Los Angeles				686
Ashdell, Los Angeles				685
Lambert, Los Angeles				685
Bartley, Los Angeles				684
McCord, Los Angeles				683
Hatter, Los Angeles				683
McNeil, Los Angeles				683
Tartan, Los Angeles				683
Mooney, Los Angeles				683
Woodbury, Los Angeles				683
Shafer, Los Angeles				682
Conres, Los Angeles				682
Donnelly, Los Angeles				682
De Voy, Los Angeles				682
Dunleavy, Los Angeles				682
Hayden, Jr., Los Angeles				682
Quintine, Los Angeles				682
Grant, Los Angeles				682
Brown, Los Angeles				682
Whitney, Los Angeles				682
Rivers, Los Angeles				682
Dudley, Los Angeles				682
Sandvall, Los Angeles				682
Renaud, Los Angeles				682
Kane, Los Angeles				682
Wilder, Los Angeles				682
Lorge, Los Angeles				682
Fairweather, Los Angeles				682
De Lorge, Los Angeles				682
Ballard, Los Angeles				682
Orsen, Los Angeles				682
Ringrose, Los Angeles				682
Bell, Los Angeles				682
Ollmyer, Los Angeles				682
Mulliner, Los Angeles				682
Landier, Los Angeles				682
Davenport, Los Angeles				682
Wegelin, Los Angeles				682

ROMAN GOLFERS WIN CITY CHAMPIONSHIP

By defeating the Hollywood High team yesterday afternoon, 4 to 1, the Los Angeles High Schol golf squad won its fourth city golf championship in five years over the north course of the Los Angeles Country Club. The Roman golfers won four of their five matches, Capt. Danny Sangster losing the lone tally to Joe Graves, Hollywood first man, 1 up.

By virtue of their victory over the Sheiks, Los Angeles will meet the strong Whittier golfing outfit in the Southern California play-off.

The results of yesterday's contest follow: Joe Graves (H.) defeated Dan Sangster (L. A.) 1 up; King Brown (L. A.) defeated Burt Honey (H.) 2-1; Bill Jacobson (L. A.) defeated Parker (H.) 3-1; Jack Fallas (L. A.) defeated Kelley (H.) 4-3; Bob Fahy (L. A.) defeated Shaw (H.) 5-4.

SANTA MARIA TEAM IN TANKFEST HERE

Hollywood High swimmers will meet the Santa Maria team in a dual meet at the Film City tank Saturday afternoon. Capt. John Paulsen, Cassius Purkiss, John Quaresma, Dorwin Coy and Fred Clark will carry the colors of the invading squad.

BABE RUTH LOSES BOUT

WHEELING (W. Va.) May 19. (AP) Battling Gizzy, 129, Pittsburgh, won a newspaper decision here tonight over Babe Ruth, 126, Louisville, Ky., in ten rounds.

MASTRO WHIPS COHEN

MILWAUKEE, May 19. (AP)—Slamming Jackie Cohen, New York featherweight, against the ropes several times and nearly scoring a knockout, Earl Mastro, Chicago, tonight won the decision in their ten-round bout here.

JACK DAUGHERTY KAYOED

TULSA (Okla.) May 19. (AP)—Kid Kober, Dallas, welterweight, knocked out Jack Daugherty of Los Angeles in the third round of a scheduled ten-round bout here tonight.

$3200 CASH PRIZES

The Star Printed Here Is The Only Work Sheet You Need. How Many English Words Can You Find?

All over California and Arizona readers of the TIMES are enjoying it. They find the Star Puzzle is

Simple —because all you have to do is to spell out words letter to letter.

Instructive —because this spelling letter by letter teaches proper formation of words. Parents and teachers welcome it as an educational aid that children will enjoy.

Unique —because there is no other game like it.

Fascinating —because it stimulates the brain as no pastime will, and the many twists and turns possible in spelling out words intrigue one.

Profitable —because $1000, first prize; $500, second; $250 third, in fact 112 cash prizes totalling $3200 will be awarded to those persons who form the greatest number of English words from the letters in the star.

Read Rules and Instructions Carefully

RULES

No word may be used more than once. Do not use obsolete, archaic, dialect, Scottish or un-Anglicised foreign words, proper names of persons, peoples or places, or parts of words, such as prefixes, suffixes, contractions or abbreviations. Either the singular or plural form may be used, but do not use both forms of the same word. In any question, Webster's International Dictionary will be authority.

For convenience in checking, lists of words must be submitted in alphabetical order. Each word should be numbered consecutively, starting with 1. It will not be necessary to give the index numbers of the spaces in which the letters are found.

Contestant's name, address and telephone number should be written at the beginning of the list, together with the total number of words submitted. Use only one side of the paper.

This Contest is open to every person in California and Arizona except members of the families of employees of THE TIMES. Only one prize will be awarded to a household.

As explained in the LIST of PRIZES, there are two classes of prizes. It is not necessary to subscribe or send in a subscription to THE TIMES to compete for one of the Class B prizes. The Class A prizes are open to those who send in a 6 months' paid-in-advance subscription to the DAILY and SUNDAY TIMES. This may be either a renewal or a new subscription. There are 56 prizes in each class. The contestant in each class submitting the largest number of words properly formed from the letters in the Star according to these instructions will receive the first prize in that class; the one submitting the next largest number, the second prize, and so on. The right is reserved to increase the number and the value of the prizes at any time during the progress of this Contest.

In the event of ties, contestants tying will be required to form words in a similar manner from letters in a smaller diagram. Should any ties result from the second Contest a prize identical with that tied will be awarded to each tying contestant.

This Contest will close at 6 p.m., on Saturday, May 31, 1930. All lists of words must be delivered at the Contest Depository on the main floor of The Times Building before that time, or, if mailed, must bear postmark showing that they were mailed before that hour.

Address CONTEST MANAGER,
LOS ANGELES TIMES,
First and Broadway, Los Angeles, Cal.

INSTRUCTIONS

Form as many words as possible from the letters in the star with any letter and take any number of adjacent or contiguous IN ANY DIRECTION: forward, backward, upward, downward, or diagonally. (A letter is adjacent or contiguous to another when the spaces occupied touch each other on the sides or at the corners. Thus, E-17 is adjacent to or adjacent to N-8, G-9, E-17, S-24, I-23; L-22, I-15, A-7 is adjacent or contiguous to O-5 and T-14, but is not adjacent or contiguous to A-7 and U-20 because separated from these letters by spaces.) Do not jump or skip any letters or spaces.

Example: T-1, H-2, A-7, N-8 spells THAN;
S-6, T-14, U-20, B-21 spells STUB;
L-22, I-15, M-16, I-23, T-31 spells LIMIT.

The same space may be used more than once in a word or in any letter. For example: L-48 cannot be doubled to form the word ROLL with R-47 and O-40, but L-29 and L-30, two adjacent contiguous letters can be used with B-21 and A-23 to form BALL.

LIST OF CASH PRIZES

CLASS B (If no subscription accompanies list of words)		CLASS A (If one 6-months' subscription accompanies list of words)	
1st	$50.00	1st	
2nd	30.00	2nd	
3rd	25.00	3rd	
4th, 5th, 6th	15.00	4th, 5th, 6th	
7th-11th, incl.	10.00 ea.	7th-11th, incl.	
12th-21st, incl.	7.50 ea.	12th-21st, incl.	
22nd-36th, incl.	5.00 ea.	22nd-36th, incl.	
37th-56th, incl.	2.50 ea.	37th-56th, incl.	
Total CLASS B PRIZES	$400.00	Total CLASS A PRIZES	

QUALIFYING SUBSCRIPTION BLANK

Use this blank if you send in a 6 months' paid-in-advance subscription to the daily and Sunday TIMES in order to qualify for one of the CLASS A PRIZES. No subscription is necessary to qualify for the CLASS B Prizes.

CONTEST MANAGER, Date.....
LOS ANGELES TIMES,
Los Angeles, California

I hereby subscribe to the LOS ANGELES TIMES (Daily and Sunday) for a period of six months, for which I enclose (Check), (Money Order) for $..... (Subscription rate: $5.40 for carrier delivery district, $6.00 if delivered by mail).

Check Which
New Subscriber ☐
Old Subscriber ☐

(Name) .....
(Street and No.) .....
(Town) .....

Pablo Dano and Newsboy Brown Clash Tonight in Main Event at Olympic Auditorium

THE Sportlight BY GRANTLAND RICE

(Copyright, 1930, by North American Newspaper Alliance.)

Brooklyn Reports

IF ANY visiting baseball fan from the South, the Far West or the Middle West, or the East could drop into Brooklyn some day while a ball game is going on, said fan would understand just what it means when a Brooklyn ball club, after a cock-eyed start, suddenly assumes the leadership of the National League race.

The world at large may know what Bobby Jones means to Georgia, what Helen Wills means to California and what the thoroughbred means to Kentucky, but the world at large can hardly understand what a winning ball club means to Brooklyn where their baseball is no more important than eating and sleeping.

Brooklyn may or may not win a pennant. But after that sour April beginning, Brooklyn has shown enough pitching strength and batting power to be one of the leading threats, and these are the two fundamentals that tell a big part of the story. When a club has hitters who can sock the other pitchers and pitchers who can harass the other hitters it has something to bank on, something in the way of first principles.

The talk a short while back was all a matter of Cubs and Giants, but it is different now. Both Cubs and Giants understand they have a new enemy to look after as Brooklyn settles down to one of the most rabid summers baseball has ever known in any one spot.

Cochet in a Battle

Henri Cochet, the French tennis champion, is still rated at the top of his game, but the French tennis star is in for one of his hardest matches this week. A young fellow named Bill Tilden has stepped into the picture and even Cochet is none too certain that he can beat back the rejuvenated tennis whirlwind that has rolled through Italy, Germany and Austria and is now all set for further battling on French clay.

Tilden and Cochet should meet in the final round of the French clay-court championship, now just starting, for they are the class of the game and Tilden has looked better lately than at any time since 1925 when he was all alone in front. If he should beat Cochet it will be interesting to see just how this turn will affect the Davis Cup situation as far as the make-up of the United States team is concerned. Cochet is still favored to win, but the old margin has been ripped to a much thinner span.

Carnera and Godfrey

Official edicts may have banned Carnera in something like forty-six States, but the ban hasn't covered Philadelphia. This citadel of sport is all set for the Carnera-Godfrey mix-up on June 23, and there will be an overflowing ball park when the two mastodons begin swinging. Carnera will wade in at 270—Godfrey at 240. The combination will pile up something like 510 pounds of flesh, which is just about enough.

Philadelphia's boxing solons, having promised to support the match, are now going through with the program. As there is the usual talk where a match of this sort is arranged the Pennsylvania Boxing Commission will put a flock of inspectors around the ring and hold back the money until complete proof is furnished that no razzle-dazzle has been dumped upon the suspecting or the unsuspecting populace.

Even if the populace knew in advance that a razzle-dazzle was to be perpetrated it would make little difference in the rush for the gate.

Leaning to Sharkey

There is every variety of a sporting crowd at each Kentucky Derby and on this last occasion the boxing game had its full share in the way of fighters, managers and promoters.

And most of them were picking Sharkey to win. The general viewpoint was that Schmeling lost his chance by suddenly benching his two fists last summer and taking a long vacation just at the time he needed more fighting experience. They figured that the German is still too inexperienced to beat a campaigner who has been through as many wars as Sharkey has faced.

Against all this it must be admitted that many of them have never seen Schmeling in action. They are merely judging his record and collecting their dope from hearsay. They all figured that Sharkey is a good fighter when he wants to be and few believe he will pass up such a chance without giving everything he has. "Sharkey knows too much," is one way of summing up the general verdict.

Clarence de Mar galloped another twenty-six miles over the week-end for a spring workout. In a few years no one will be able to slow him down to a walk, even when he is loafing.

The Prince of Wales is willing to meet any one at golf at any time, if they will only let him pick his partner, who happens to be a young fellow by the name of Jones.

There are several others willing to meet almost any set of opponents under the same conditions.

Big-league scouts have nailed five Duke University ball players, which seems to show that Jack Coombs, the old Colby Carbine, still knows his stuff.

COLIMA OFFERED RETURN BATTLE WITH SHERIDAN

Efforts are being made to persuade Bert Colima to postpone his trip to Mexico City and accept a rematch with Homer Sheridan at the Hollywood American Legion Stadium. Tom Gallery wants this fight while it is hot. Colima and Sheridan fought the greatest battle seen at the stadium this year last Friday night.

Speedy Dado, Filipino flyweight figures he has a tough fight on his hands Friday night when he meets Young Sport, Mexican flyweight. Sport must make 114 pounds on Friday for the Filipino. When Dado figures he can win he lets his opponents fight close to the bantamweight poundage.

Several months ago Dado and Sport staged a slashing fight at Pasadena. The Filipino won. Since that bout Young Sport has been improving and he looks like a good short-ender.

Teddy Palacios, lightweight meets a good boy in Sammy Offerman in the semi-windup. Palacios should win because he is coming and falls little short of being a main-event fighter. Teddy is trying to land a main event with Johnny Lamar. Lamar is ready to go and Joe Wilton has been sidetracked as a prospective opponent because of his poor showing with Jimmy Fox last week. Johnny Romero, the Bandit of San Diego, fights Leonard Allen in the special. They are welterweights.

STARS TACKLE DUCKS TODAY

(Continued from Eleventh Page)

have the job, but has been bending efforts to get it.

Junk Walters, all-around star who plays any position on the club, will undoubtedly work two games against the Stars.

Vitt has Buzz Wetzel and Hank Hulvey ready for the firing line today.

TWO SAC STARS OUT OF ANGEL SERIES

SACRAMENTO, May 19.—Sacramento will enter the important series with the Los Angeles club tomorrow with two of its big attackers in dry dock, according to Manager Buddy Ryan.

Aaron Ward, second baseman whose batting and fielding were big factors in taking the odd game of the series from San Francisco, has turned up with a sprained shoulder which will keep him out of the game for several days. Ward sustained his injury in the game Saturday after hitting two home runs.

Eddie Bryan, the Solons' star hurler last season, is hors du combat with a general infection which began in his ear several days ago. During Ward's absence Ryan will shift Lennie Backer to second base and put Jimmy McLaughlin on third.

Laurie Vinci is expected to open the series against the Angels, while Manager Jack Lelivelt will likely call on Baecht to lead off the series.

MONTEBELLO GOLFER MAKES HOLE IN ONE

Martin Pollack of 2527 Pomeroy street is a happy soul today. It all came about in this fashion. Martin was golfing yesterday with Dr. I. Goldberg, Dr. Manuel Turbow and his brother, L. Pollack. When they reached the sixth tee everybody shot down the fairway but Martin lifted his high to the green. When the foursome arrived there they found that Martin's ball had rolled into the cup. It was the first hole in one ever made on that hole which is 184 yards. Martin is not sure whether his hat fits him right now or not.

DETROIT ANNEXES TWIN BILL

Tigers Make it Four Wins in Row at the Expense of St. Louis Browns

DETROIT, May 19. (AP)—The Detroit Tigers stretched their winning streak to four straight games today, defeating the St. Louis Browns twice in the only games played in the major leagues. The Tigers took the first, 5 to 4, in ten innings and then won the nightcap, 4 to 2.

Stewart held the Tigers helpless for seven innings of the first game, but a four-run rally in the eighth tied the score. Two singles and a fielder's choice put across the deciding run in the tenth. The scores:

First game:

ST. LOUIS	AB	R	H	O	A	E
Blue,1b	4	1	1	9	0	0
Hale,3b	4	1	1	1	3	0
Manush,lf	5	0	2	2	0	0
Kress,ss	5	0	0	2	3	0
Schulte,cf	5	0	0	2	0	0
Melillo,2b	5	0	1	2	3	0
Ouilic,rf	5	0	1	1	0	0
Ferrell,c	5	1	1	6	0	0
Stewart,p	3	0	0	0	2	0
Totals	37	11	29	7		

DETROIT	AB	R	H	O	A	E
Funk,cf	5	0	0	3	0	0
Oeh'ger,2b	5	0	1	2	3	0
M'M'us,3b	5	0	1	1	2	0
Alex'der,lf	4	1	1	1	0	0
Foth'gill,rf	4	1	1	4	0	0
Rice,rf	1	0	0	0	0	0
Akers,ss	4	1	0	0	0	0
Harg'ave,c	4	0	0	6	0	0
Haw'th,c	1	0	0	0	0	0
Herring,p	1	0	0	0	0	0
Sullivan,p	0	0	0	0	0	0
Pase,p	1	0	0	0	0	0
Sorrell,p	0	0	0	0	0	0
Kenna,s	1	0	0	0	0	0
Stone,ss	1	1	1	1	1	0
Totals	39	13	30	18		

2—Two out when winning run scored.
3—Batted for Herring in sixth.
12—Batted for Sullivan in eighth.

SCORE BY INNINGS

St. Louis	0	0	3	0	0	0	0	0	2	—5
Detroit	0	0	0	0	0	0	0	0	4	—4

SUMMARY

Error—Schulte. Runs batted in—Gullic, Kress, 2; Schulte, Gehringer, McManus, 2; Alexander, Fothergill, Hargrave, Akers. Three-base hit—Schulte. Two-base hits—Gullic, Manush, Kress to Melillo to Blue. Akers to Gehringer to Alexander; Alexander to Gehringer. Left on bases—Detroit, 6; St. Louis, 10. Bases on balls—Off Herring, 4; Stewart, 1; Sullivan, 1. Struck out—By Herring, 1; Stewart, 2; Sullivan, 2. Hits batted—Off Herring, 6 in 6 innings; Sullivan, 1 in 2-3; Pase, 1 in 1; Sorrell, 1 in 1 2-3. Hit by pitcher—By Herring (Kress). Winning pitcher—Sorrell. Umpires—Van Grafkan, Connolly and McGowan. Time of game—2h. 14m.

Second game:

ST. LOUIS	AB	R	H	O	A
Blue,1b	3	1	0	7	0
Hale,3b	3	0	0	1	2
Manush,lf	3	0	0	2	0
Kress,ss	3	0	0	1	3
Schulte,cf	3	0	0	2	0
Melillo,2b	3	0	0	2	3
Gullic,rf	3	0	0	1	0
Manion,c	3	0	0	5	0
Gray,p	0	0	0	0	0
Badgro,x	1	0	0	0	0
Totals	27	1	0	24	5

DETROIT	AB	R	H	O	A
Funk,cf	4	0	0	1	0
Oeh'ger,2b	4	0	0	3	3
M'M'us,3b	4	0	0	1	2
Alex'der,lb	4	1	0	10	0
Stone,lf	4	0	1	1	0
Rice,rf	3	0	0	2	0
Akers,ss	3	0	0	1	3
Harg'ave,c	3	0	0	4	0
Wyatt,p	3	0	0	0	0
Totals	31	1	0	27	7

x—Batted for Gray in ninth.

SCORE BY INNINGS

St. Louis	0	0	0	0	0	0	0	0	1	—1
Detroit	0	0	3	0	0	1	0	0	x	—4

SUMMARY

Error—Akers. Runs batted in—Wyatt, 2; Alexander, Gullic, Manush. Two-base hits—Gehringer, 2; Blue. Three-base hits—Wyatt, Blue. Stolen bases—Melillo, Manush, Gehringer. Sacrifice hits—McManus, 2; Hargrave, Hale. Left on base—Detroit, 8; St. Louis, 11. Bases on balls—Off Gray, 2; Wyatt, 1. Struck out—By Gray, 1; Wyatt, 7. Gray, 1. Hit by pitcher (Melillo). Wild pitch—Gray. Umpires—McGowan, Van Grafkan and Connolly. Time of game—1h. 50m.

JONES ANNEXES ANOTHER PRIZE

(Continued from Eleventh Page)

eted amateur trophy when Jones suddenly struck his stride and began to score threes and fours with only an occasional five.

Just in front of Jones Brownlow took his unhurried way, playing the first fifteen holes in even fours. At the sixteenth his game collapsed and he finished with three fives for a 75, Bobby's score of the morning.

Jones then knew just what he had to do. His task was to play the last six holes one under fours to get 68 and win. This he did.

RARE SHOT

At the seventeenth came a shot bringing rare golfing drama. Jones's drive failed to bend with the wind as he expected and the ball landed under some tall pines. The champion had a choice of playing safe and sacrificing a shot to get back on the fairway or playing through a narrow opening between trees. He elected to travel the bolder and dangerous route. He played a straight-faced iron and sent the ball on the green, where it stopped five feet from the pin after it seemed about to drop into the cup. Jones got his par four and needed only a five at the home hole. This he took leisurely.

Miss Diana Fishwick, women's champion of Great Britain, presented the trophy.

The Prince of Wales and his brothers, the Duke of York and the Duke of Gloucester, were in the gallery today.

Among the low scores:

Robert T. Jones, Jr., Atlanta, 75-68—143.

Hon. W. G. Brownlow, Addington, 69-75—144.

George Voigt, New York, 72-74—146.

George Von Elm, Detroit, 73-74—147.

D. H. Kyle, Sunningdale, 75-74—149.

O. F. Willing, Portland, Or., 72-80—150.

JUNIOR TENNIS CLASH CARDED

(Continued from Eleventh Page)

ton as strong contenders. Jay Cohn and Sam Gorham, 15-year-old finalists last year, are missing and Gene Mako looks like the strongest contender in this division.

In the 13-year-old class for both boys and girl the field is wide open. May Doeg won the girl's title last year and Mako won the boy's division, but both are in the 15-year-old class this year, so there is no telling who will capture these events. Walter Wesbrook, who is in charge of the tournament, reports that entries are pouring in rapidly.

MILLER KAMISHER TO MIX AT OCEAN PARK

Hymie Miller, former bantamweight amateur champion of the United States, is slated to mix with Bozo Kamisher in the main event at the Ocean Park boxing arena next Wednesday evening. In the semi-wind-up Johnny Gardino will meet Leo Domingo.

Three other bouts are also slated. Joe Arciniega meets Cecil Balding at 158 pounds in a six-round special, Benny Stien clashes with Jack Shoemaker for four rounds at 152 pounds, and Buck Jones goes against Jimmy Williams at 180 pounds in another four-rounder.

Miss Forbes Joins Norco Swim Squad

Norene Forbes, one of the Coast's leading prospects for the next United States Olympic swimming team, will compete this year under the colors of the Norco Club, according to the announcement made yesterday by Dr. Beazley, coach of the lake resort aquatic squad. Miss Forbes who was second in The Times swim last summer recently won the Southern Pacific 220-yard championship. She is twice winner of the Silver Gate swim at San Diego. The star mermaid recently moved from the border city to Los Angeles hence her affiliation with Norco girls' swimming team which ranks with the best in Southern California at present.

LUTZE IS READY TO START WORK

Nick Will Get Set for Date on Mat With George

Nick Lutze will start preparing tomorrow for his first mat battle with Don George, former national amateur mat king, at the Olympic, May 28. The Venice lifeguard, who is also signed to clash with "Dynamite" Gus Sonnenberg, world's mat king, here early in July, is scheduled to wrestle in San Francisco, tonight.

Promoter Lou Daro is planning a tough campaign here for Lutze during the next six weeks. The match with George, rated as a "natural" by those who have seen the new mat star in action, is expected to be one of his toughest.

Lutze has wrestled very few young topnotchers in the five years that he has been appearing on the Coast. His greatest matches with young grapplers possessing his own speed and ring ability were those with Everett Marshall, the airplane spin exponent.

George, in his two appearances here, has shown a spectacular style of wrestling that made him very popular with the mat fans of this section. His "flying holds" earned him victory over both Dan Koloff and Stanley Stasiak is his two appearances here.

Promoter Daro was busy yesterday trying to get a strong supporting card for this match. Buck Olsen, the 215-pound Swede from Salt Lake City was reported signed yesterday for one of the matches.

The grappler Daro will attempt to land for the special event, however, is Dick Daviscourt, the Kansas headcrusher, who is scheduled to arrive here from the east, tonight. Daviscourt has just completed a successful campaign of several months duration, and has hopes of getting another match here with Ed "Strangler" Lewis.

Plan Benefit Monday Night

The Coast's leading boxing and mat stars along with the pick of the stage and screen will perform on a benefit program Monday night at the Hollywood Legion Stadium, which the Second Division veterans are staging. Ace Hudkins, Dave Shade, Frankie Campbell head the list of boxers who will give exhibitions. Nick Lutze, handsome Venice lifeguard, will appear in a special wrestling bout. Lou Daro, wrestling promoter, will handle the mat clashes while Tom Gallery will stage the boxing program.

Eddie Schafer, Hollywood's man-about-town, is chairman of the show. He is lining up the stage and screen stars for the evening. The proceeds will be used to entertain the veterans of the Second Division during their convention here next month.

Maj.-Gen. Harbord will be among those who will attend the reunion here, Schafer declares.

No Favorites on Curtis Bill

In sending Joe Peregrina against Jack McVey and Benny Kid Carter against Andy Martin in two ten-round battles at White Sox park, Saturday night Carlo Curtis will give the fans two bouts in which there will be no outstanding favorite.

For several years McVey has been battling the best of the eastern middleweights. He has beaten Gorilla Jones and had the best of a bout with Pete Latzo and got a draw for his work. Since coming west he has beaten Wesley Ketchell and Joe Roche in the north. He is more experienced than Peregrina and a better boxers, while the Mexican is very aggressive, game and a knockout puncher.

Early indications are that McVey and Martin will be slight favorites.

There is considerable interest in the professional debuts of Abie Miller and Augie Curtis. Miller, national amateur bantamweight champion, meets Danny Robles in a six-rounder. Curtis, Far Western and Pacific Coast flyweight champion, meets Phil Villanueva in a four-rounder.

Two Japanese boxers are on the card. Jiro Mumagai, lightweight, meets Joe Borola, and Kintaro Usuda, welterweight takes on Phil Raznick.

BIG JEWFISH CAUGHT OFF SANTA MONICA

Mrs. M. N. Ludlow of Altadena pulled in one of the largest jewfish seen in the Santa Monica Bay district recently when she hauled in a huge 337-pound monster, while angling from the Barge Billings, which operates off Ocean Park. Mrs. Ludlow's catch was on deck in the record time of 27 minutes.

JUNIORS IMPROVE FORM

Contestants in Junior Olympic Games Display More Knowledge of Track Fundamentals Than in Past

BY BRAVEN DYER

Saturday's competition in the Junior Olympic Games demonstrated several things besides revealing outstanding performers in the junior and senior divisions.

In the first place the meets served to substantiate the conviction which has been growing upon the writer that the Junior Olympic Games done wonders for thousands of boys in giving them a sound knowledge of fundamentals in track and field athletics.

In practically every meet that I have witnessed this year the youngsters have gone to their marks in an approved manner. They know how to start and they know how to stride and finish. This was not the case two years ago, neither was it so apparent last season. But constant practice under the supervision of competent coaches has brought excellent results.

EXCELLENT CHINNERS

Chinning form has improved tremendously over last year. It is interesting to note that the chinners with the most approved form are found among the Japanese and Negro boys. I have never seen a Japanese or Negro boy with poor chinning form and most of them are models of perfection. White boys have made more chins than the Japanese or Negroes, but I'll stick by the latter for perfection of form.

Marcus Counts of Whittier, with 46, and Craig Brown of Torrance, with 40, are the leading chinners to date. Both are juniors.

With closing meets coming up in the next three weeks, it is vitally important for all contestants to remember that officials are going to be very strict in the matter of judging chinning. No leg kick will be allowed and arms must be extended full length on every pull up.

Another indication of the athletic progress being made by Southern California's youngsters through the medium of the Junior Olympic Games is found in the astonishing number of high scores this season. This is all the more remarkable when it is recalled that three of last year's champions are not competing and that the fourth, Vane Baker, is now in the senior division where his total is far below that being made by other youngsters.

TOTALS BETTER

At the city playground finals three seniors scored more than 600 points and the next three were all above 574 points. These totals are far ahead of last year's for this time and are truly remarkable in view of the fact that the possibility of amassing a heavy score through excessive chinning has been done away with through the new method of scoring.

In the junior division, T. Okura was first with 608 points, while the next three were all above 500 with the fifth place winner at 496.

Playground directors have proved invaluable in coaching local boys and it is because of their interest in the youngsters that athletes from Los Angeles playgrounds have been able to do so well in all types of competition.

City school youngsters made a fine showing Saturday, their marks being much improved over last year. In the senior division all of the first five were above 400, while the Juniors had E. Sady at 502, two above 400 and the others close to this figure.

At El Monte, of the eleven junior and senior winners, four were above 500 points with the other seven well above 400.

This week's competition will see county meets staged at Ventura, Redlands, Santa Ana, Riverside and San Luis Obispo. Long Beach, which has made a fine showing in Junior Olympic meets, will hold its district finals prior to the Los Angeles county event which is scheduled for one week from Saturday.

Graham Will Attend Meet

SAN FRANCISCO, May 19. (AP)—Taking a telegraphic vote on the matter, instead of meeting here today as originally planned, directors of the Pacific Coast League named Charles Graham, vice-president of the San Francisco Seals, to represent the league in a forthcoming eastern gathering of Class AA club officials. The meeting will be held in Chicago, June 16. It is believed that the discussion will include a proposition of withdrawal from the National Association of Minor Leagues of the three Class AA circuits, Pacific Coast, American Association and International League.

The delegates also will try to agree on a maximum salary to be paid to Class AA players and will take preliminary steps toward establishment of a standard and limited price to be paid major-league clubs for players.

APE NINE WINS

The Apes defeated the Owls yesterday afternoon, 24-7, in the annual baseball game between the two rival Occidental fraternities, A.T.O. and Phi Gamma Delta. The game was played on the Tiger campus and was featured by the heavy hitting of Coutes for the Phi Gams and the consistent pitching of Billy Adams for the winners. The losers used eight hurlers in an attempt to stop the A.T.O. batsmen:

	R	H	E
Apes	24	17	2
Owls	7	10	3

Adams and Todd; Coutes, Haynes, Smith, Oster, Jones, Brown and Veicht.

BENNETT, VALENTINE CLASH AT PICO CLUB

Red Bennett and Jimmy Valentine clash tomorrow night in the feature at the Pico Athletic Bowl. Mel Cowie and Cliff Burrier battle in the semi-wind-up over the four-round route. The main event is a six-rounder. The other bouts on the card are: Warren Farrell vs. Bob Bartin, Hudd Coogan vs. Claude Ragsdale, Kid Manuel vs. Tom Mix, Herb Russell vs. Packy McMullen, Bob Douglas vs. Tex Stennett.

Special Notice

Automobile Owners ANY CAR WASHED 95c

ANY CAR POLISHED 95c
ANY MOTOR WASHED 95c
ANY CAR GREASED 95c
ANY TOP DRESSED 95c
ANY KHAKI TOP WASHED .. 95c
NICKEL POLISHED 50c
FACTORY equipment HILLS systems has made this price possible. EVERY car is vacuum cleaned, tops are washed, running gears and axles washed. Every car given a complete shower before washed, thus saving finish and preventing scratches. All cars are air and chamois dried and inspected before delivery to owner. FINISHED IN 9 MINUTES FOR 95c.

Six 95c Tickets, $5.00

THE FIRST CARS BROUGHT IN EACH DAY WILL BE WASHED AT FOLLOWING PRICES:

1ST CAR..35c	4TH CAR..55c		
2ND CAR..35c	5TH CAR..65c		
3RD CAR..45c	7TH CAR..85c		

ALL OTHERS WASHED FOR 95c
OPEN EVENINGS AND SUNDAY

Hill's 95c Auto Wash and Lubrication System
520 West Pico

VAN REED
The New Collar for 1930

To the Manner Born

The thing that distinguishes one man from another is taste. Enough, but not too much formality. An ease that is free, natural, never unbecoming. Neatness that is precise and correct, without being stilted. These are the essential qualities of the modern man's dress, and all of them are admirably exemplified in the Van Heusen Collar.

35c Each—3 for $1

Van Heusen
The World's Smartest Collar
PHILLIPS-JONES
Los Angeles Office, 737 So. Los Angeles Street

Comfort Guaranteed

We mean just what we say.

Thousands of men have found comfort — freedom from pains and fatigue—in Cantilever Shoes.

Here's our direct fair offer: Come in today and try on a pair. Wear them for a month. If you don't think that they're the last word in comfort, bring them back. We'll refund your money—no ifs or buts!

FLEXIBLE & COMFORT

CANTILEVER SHOE STORE
"COMFORT FOR THE ENTIRE FAMILY"
728 SOUTH HILL STREET—Third Floor
In Pasadena—19 South Euclid Ave.

Olympic BOXING TUESDAY NIGHT
GRAND AT 1027 SOUTH OLIVE ST.
BASEBALL—WRIGLEY FIELD
PORTLAND vs. HOLLYWOOD
Ladies free only on Wednesday, Thursday and Friday
Take "H" and "P" Cars to Park
Daily 2:15
Sun. 1:30

BASEBALL STANDINGS

(Continued from Eleventh Page)

Yesterday's Results
St. Paul, 5; Kansas City, 2.
Other games postponed.

ARIZONA STATE LEAGUE

	W.	L.	P.c.
Globe	18	11	.621
Tucson	16	11	.593
Phoenix	16	11	.593
El Paso	16	11	.593
Miami	13	17	.433
Bisbee	9	21	.300

Yesterday's Results
No games played.

SOUTHERN ASSOCIATION

	W.	L.	P.c.
Memphis	22	10	.688
New Orleans	21	10	.677
Birmingham	16	15	.500
Chattanooga	16	18	.471
Little Rock	14	18	.438
Mobile	14	20	.412
Nashville	13	20	.412
Atlanta	12	19	.387

Yesterday's Results
Memphis, 3; Atlanta, 2.
Little Rock, 14; Birmingham, 12.
Nashville, 14; Mobile, 4.
New Orleans-Chattanooga, rain.

WESTERN LEAGUE

	W.	L.	P.c.
Pueblo	16	9	.667
Des Moines	15	10	.600
Denver	14	13	.519
Omaha	13	13	.500
Wichita	13	13	.500
Oklahoma City	11	13	.458
Topeka	11	15	.423
St. Joseph	6	17	.261

Yesterday's Results
Des Moines, 5; Omaha, 4.
Oklahoma City, 6; Topeka, 2.
Denver, 13; Pueblo, 5.
Wichita-St. Joseph, wet grounds.

TEXAS LEAGUE

	W.	L.	P.c.
Wichita Falls	20	13	.617
Houston	22	15	.595
Beaumont	19	15	.559
Shreveport	17	15	.548
Waco	17	16	.515
Fort Worth	16	20	.444
Dallas	13	20	.394
San Antonio	12	25	.316

Yesterday's Results
Wichita Falls, 5; Dallas, 0.
Shreveport, 9; Fort Worth, 4.
Waco, 3; Houston, 1.
Only games scheduled.

THREE-EYE LEAGUE

	W.	L.	P.c.
Springfield	6	3	.667
Evansville	7	4	.636
Peoria	12	7	.632
Terre Haute	4	5	.444
Quincy	4	6	.400
Danville	1	6	.143

Springfield, 6; Evansville, 7 (10 innings.)
Peoria, 12; Terre Haute, 4.
Quincy-Danville, wet grounds.

MISSISSIPPI VALLEY LEAGUE

	W.	L.	P.c.
Davenport	4	1	.800
Rock Island	3	1	.750
Burlington	5	3	.625
Waterloo	3	5	.375

Only games played.

A CHUCKLE FOR EVERYBODY

TARZAN AND THE JEWELS OF OPAR

By Edgar Rice Burroughs

Singly and in twos the searchers, who had ridden out with Achmet Zek upon the trail of the Belgian, returned empty handed. With the report of each, the raider's rage and chagrin increased, until he was in such a transport of ferocious anger that none dared approach him. Achmet Zek paced up and down in his silken tent; but his rage served him naught. Werper was gone and with him was gone the fortune in gems which had aroused the Arab's greed.

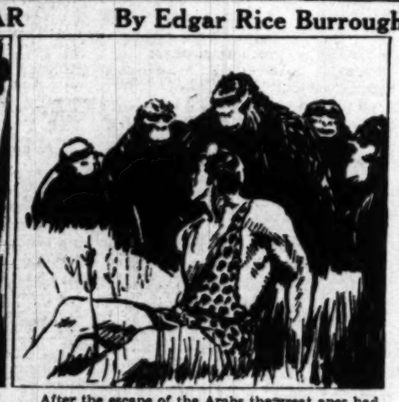

After the escape of the Arabs the great apes had turned their attention to their fallen comrades. One was dead, but another and the great white ape still breathed. The hairy monsters gathered about these two, grumbling and muttering after the fashion of their kind. Tarzan was the first to regain consciousness. Sitting up, he looked about him. The shock had thrown him down and dazed him, but save for a wound in his shoulder he was far from dead. He rose slowly to his feet.

Copyright, 1930, by Edgar Rice Burroughs, Inc. All rights reserved.

The ape-man's eyes wandered toward the spot where last he had seen the "she" who had aroused such strange emotions within his savage breast. "Where is she?" he asked. "The Tarmangani took her away," replied one of the apes. "Who are you who speak the language of the Mangani?" "I am Tarzan," replied the ape-man; "mighty hunter, greatest of fighters. When I roar the jungle trembles. I am Tarzan of the Apes. I have been away; but now I have come back to my people."

The other apes came closer and sniffed at the ape-man. "Yes," spoke up an old ape, "he is Tarzan. I know him. It is well that he has come back. Now we shall have good hunting." Tarzan stood very still, his fangs bared; his muscles tense and ready for action; but there was none there to question his right to be with them, and presently, the inspection satisfactorily concluded, the apes wished to continue upon their interrupted march. But Tarzan preferred to follow the Arabs and the "she."

(Continued Tomorrow)

The Life of Riley

By D. T. Carlisle

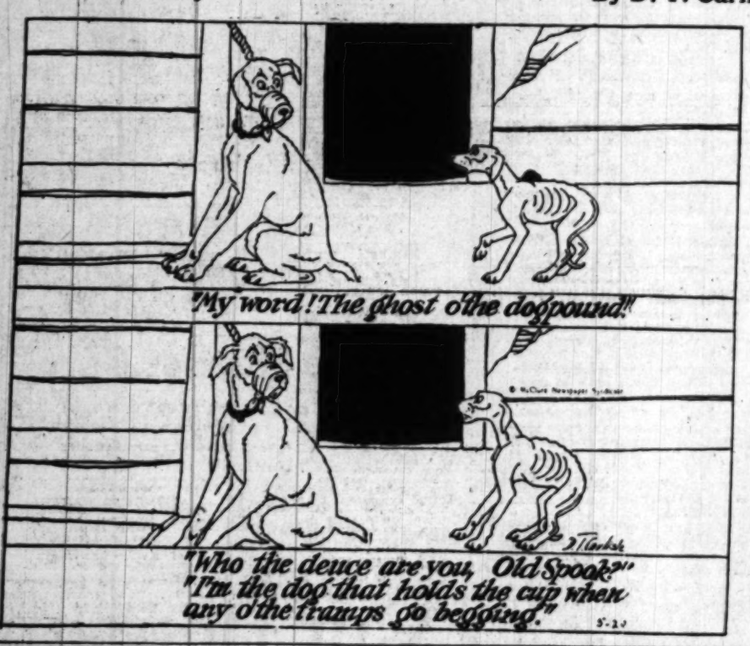
"My word! The ghost of the dogpound!"
"Who the deuce are you, Old Spook?"
"I'm the dog that holds the cup when any of the tramps go begging."

REG'LAR FELLERS

A Mighty Man

By Gene Byrnes

JACK DEMPSEY ONCET KNOCKED A FELLER DOWN WITH ONE PUNCH
SELF DARNING SOCK
THE WORLD'S GREATEST SOCK
MY GRANPA ONCET KNOCKED A TREE DOWN WITH ONE SWIPE!
MY UNCLE IS ONEY A LIL' THIN FELLER WITH EYE GLASSES AN' HE KNOCKED AN' EIGHTEEN STORY BUILDIN' DOWN WITH ONE BLOW OF A HAMMER!
HE'S AN AUCTIONEER!
Gene Byrnes

GASOLINE ALLEY

Useful as Well as Practical

FELLAS, AVERY IS GOING AWAY IN THIS ROAD-HOUSE OF HIS. WE OUGHT TO CHIP IN AND GET HIM A PRESENT.
OF COURSE. WHAT CAN WE GET?
LET'S BE A COMMITTEE OF THREE AND SEE WHAT WE CAN DO
AVERY, INASMUCH AS YOU ARE SOON STARTING ONTO THE OPEN ROAD IN YOUR ROAD-HOUSE WE TOOK THE LIBERTY OF BRINGING YOU A GIFT FOR IT—WHICH EVERY WELL-EQUIPPED HOUSE SHOULD NOT BE WITHOUT.
FELLER CITIZENS AND TOASTMASTERS: I ACCEPT WITHOUT EVEN UNWRAPPING IT. THANKS.
GARDEN HOSE. THOUGHT THEY WERE PLANNING A JOB FOR POOL TEA. ALL ALONG FOR A

THE GUMPS

Homeward Bound

By Sidney

TOM CARR HAS BEEN CALLED HOME —
THE TOM CARR BURGLAR ALARM IS SELLING LIKE NO INVENTION EVER SOLD BEFORE —
NO HOME IS SAFE WITHOUT IT — IS THE SLOGAN THAT HAS SET THE SALES SOARING —
THE PEOPLE NEED THE BURGLAR ALARM TO KEEP THE BURGLARS OUT — AND THE FACTORY NEEDS TOM CARR TO TURN THE ALARMS OUT —
TOM MORE HANDSOME THAN EVER — BROWN AS A BERRY — IS RETURNING — A NEW MAN —
HIS HEART STRINGS TORN BY THE SAD DEATH OF MARY GOLD ARE ON THE MEND — THOUGH HE CAN NEVER FORGET HER —
THERE WILL NEVER BE ANOTHER GIRL FOR TOM —
IN HIS VAULT ARE STACKS AND STACKS OF MONEY — ROYALTIES — HIS SHARE OF THE PROFITS FROM HIS INVENTION WHICH HE HAS NOT TOUCHED SINCE HE LEFT ON THAT VOYAGE TO RECUPERATE MONTHS AND MONTHS AGO —
TOM — YOU ARE RICH! RICH! RICH!!
THE MESSAGE THAT STARTED HIM HOMEWARD BOUND
TOM CARR
PROGRAM OF EXPANSION DUE TO INCREASED SALES OF TOM CARR BURGLAR ALARMS — NECESSITATES YOUR PRESENCE AT ONCE —
REGINALD SHEPARD FACTORY MANAGER
I CAN'T UNDERSTAND WHERE THE WORK GETS ALL THE CASH —
THE TOM CARR OF TO DAY

HAROLD TEEN

An Interrupted Rehearsal

By Carl

DOGGONE! IF CISSY WOULD ONLY TALK SENSE INSTEAD OF "BOOP, BOOP, AH BOODING" ALL TH' TIME - I COULD MAKE LOVE TO HER IN A ROMANTIC WAY --
SOMEDN LIKE THIS - "AH, CISSY, MY SWEET - INTO TH' LIFE OF EVERY MAN COMES A TIME, A TIME WHEN HIS SOUL IS TROUBLED - CISSY! I LOVE YOU - COME TO MY HEART - COME -
WUZ YOU CALLIN' ME, BIG BOY?
?
MA! OH MA!
5-20

WINNIE WINKLE, THE BREADWINNER

Discontinued Stories

By

THE BIG FIGHT BETWEEN KID BIFFO AN' BILL SOCKEM IS JUST STARTIN'! MARTY MULLIGAN'S GOT ALL HIS MONEY UP ON BIFFO!! AIN'T Y'GOIN' TO LISTEN IN ON IT, WINNIE?
NOT ME! I HAVE NO USE FOR FIGHTS OR FIGHTERS! NO SIR - I DETEST PRIZEFIGHTING!
THEY'RE SPARRING OFF IN THE CENTER OF THE RING! KID BIFFO LEADS WITH A RIGHT AND FOLLOWS WITH A LEFT TO THE JAW! SOCKEM IS GROGGY -
BOY, THIS IS EXCITING! TOO BAD WINNIE AIN'T LISTENING TO IT!!
SOCKEM GOES INTO A CLINCH! HIS HEAD IS CLEARING — WOW — HE JUST SOCKED BIFFO WITH A TERRIFIC RIGHT TO THE — BZZZ — SORRY, LADIES AND GENTLEMEN, WE WILL HAVE TO SIGN OFF, OWING TO AN S. O. S.
HUH??
?
PLOP

ELLA CINDERS

Grandpa Goes A-Hunting

By Bill Conselman and

A few weeks ago a baby was left mysteriously with Ella. Then Ella got a letter explaining that the mother was an old friend who had married a millionaires son. The millionaire forced them apart and tried to take the baby. And now —
TIME FOR YOUR NAP, GIGGLES, EVEN IF THE SUN IS STILL SHINING! ALL PLAY AND NO SLEEP MAKES LITTLE BABIES OLD WOMEN!
WE'RE FROM THE PEEPER PRIVATE DETECTIVE AGENCY, MR. COLE! YOU SENT FOR US!
YES, I WANT YOU TO FIND A MISSING BABY— MY GRANDCHILD! SPARE NO EXPENSE! I'M OFFERING A BIG REWARD AND I WANT RESULTS!
IF YOU EVER EXPECT TO BE CHIEF, GET YOUR MEN BUSY ON THIS CASE! FIND MY SON'S CHILD AND YOU'LL FIND A PROMOTION IN YOUR POCKET!
WE'LL ROUND UP EVERY BABY IN TOWN, IF NECESSARY AND GIVE YOU YOUR PICK!
CAPTAIN
POL

PETEY—

Thanks

By C. A.

WANT-AD INDEX

[illegible]

WANT-AD RATES

[illegible]

LOST, FOUND, STRAYED—And Stolen —3

KEY case, brown, Tuesday, between Hollywood and Los Angeles, 12 keys or more, reward. GR. 3364. 911 [illegible]

MEDAL lost, Bay League Track medal, engraved on back. Vicinity Westlake Park, May 10. 663 20th street, Santa Monica. Phone 72904. Reward.

PIN, sorority, Pi Phi, arrow shaped; lost. Reward. OX. 8234.

RING, man's diamond, lost at corner Hollywood Blvd. and Highland ave. Reward. GL. 7001.

RING set, white gold, set with two small diamonds. Liberal reward. [illegible]

WRIST watch, lady's gold, with bracelet; name "Ketty, 1928," engraved on back, lost Friday night. Kindly return to 6903 Beverly Blvd. Reward. OR. 3200.

WRISTWATCH, lady's white gold, black ribbon, lost Friday. Reward. [illegible]

LOST: black long-hair shepherd, curled [illegible] hind feet, name Bill; no collar. Park May 15, near Echo Park. 2116 Lemoyne st.

SPECIAL NOTICES—Miscellaneous —3

IMPORTANT. Parties holding Oatman United and Gold Dust mining stocks for years 1924-5-6 and 27, address M. box 481. Times Branch.

Baths and Massage —3-A

Nurse and Masseuse

Cabinet baths, massage. Open evenings and Sun. 3612 W. 7. WA.6550

NURSE giving scientific massage, en[illegible] alcohol. Electric sweat baths. 9 a.m. to 9:30 p.m. 708 Sunset Ave. Pasadena. Terrace 7280.

Massage & Alcohol Rubs

1721½ E. Florence. 10-9. Open Sun.

MASSAGE, CHIROPRACTIC, CABINET sweats, deep therapy light. 643 S. Broadway. Room 510. 9 to 5:30.

MASSAGE

1131½ N. La Brea. 10-10. Open Sun.

MASSAGE PARLOR 11737 Washington Blvd., Culver City [illegible] Santa Monica 71361.

MASSAGE, $2; baths, 50c. Hours, 10-8. 6100 Rita. Huntington Park. J and Whittier cars, near Pacific. JE. 7347.

MASSAGE, $2. Baths, sweats. 2855 Valley Blvd., W. of El Monte. 165-J. Always open.

MASSAGE ALCOHOL RUBS Hours 10 to 8. Open Sunday. 1214½ W. PICO.

TRAINED nurse, masseuse, expert. Take patient my home. AT. 6574.

[illegible]

Massage $2 1820 W. 9th

[illegible]

Nurse, Masseuse GL. 7316

[illegible]

Medical and Physicians —3-B

CONSULT Dr. Shores, 323 W. 6th St. Catarrh, deafness, head noises, hay fever, nerves, rheumatism, asthma, lungs, skin, blood, heart, stomach, kidneys, liver, chronic troubles, [illegible]

MAN DOCTOR

Specialist 30 years. New methods. Quick results. Examination free. 319 Douglas Bldg. 3rd & Spring.

DOCTORS: Fully equipped health institute and bungalow. Step into paying practice; leaving city. CR. [illegible] or address K. box 266. Times Office.

INTERNAL BATHS Trained Nurse. Ladies Only. 300 NO. LARCHMONT. GL. 0073.

GIVE negative blood test in 30 days or refund money. $25. 323 S. Main.

Sanatoriums, Hospitals, Etc.—3-C

ARCADIA Sanatorium. A beautiful, home-like institution for asthma, aged and convalescents. Graduate nurses, day and night. Reasonable rates. Phone ARCADIA 709.

MANOR HALL

A delightful home for convalescing. 1346 S. Manhattan Pl. RO. 0616

ST. ANN'S RESTORIUM for aged and convalescent. Splendid care. 2029 W. WASHINGTON. RO. 4166.

CONVALESCENTS private rest home. Registered nurse. 3419 S. Catalina.

NURSE has room for 1 in her home. Individual care, best food. HU.5415-J

VACANCY for convalescent in nurse's home. Phone DU. 6554, mornings.

Society Meetings —3-D

STRANGERS' SOCIAL CLUB Meets every Tues., Thu., Sat., at 4007 W. Pico. Cards, games, modern and old-time dancing. EM. 6141

Dentistry —3-E

PLATES repaired while you wait. LLOYD'S. 434 S. Broadway. Rm. 700

Theatrical —3-F

WANTED: Steel and Spanish guitar, banjo, piano and saxophone players. Must travel, prefer men who double. Louis Carnes. 157 W. 29TH ST.

TRAVEL OPPORTUNITIES—Land, Water, Air —3-R

UNION PACIFIC STAGES

$70 New York $70

Denver	Omaha
Kansas City	St. Louis
Chicago	Twin Cities
Memphis	Detroit
Washington	Philadelphia

Travel in Comfort with Railroad Certainty

INFORMATION AND TICKETS All Union Pacific Railroad Offices DEPOT 451 S. MAIN. FA. 1148. Baltimore Hotel, 5th & L.A. MU.6687 INTERSTATE TRANSIT LINES

2 YOUNG college men, excellent references, wish to drive to New York or vicinity for transportation. GL. 9853 after 5 p.m.

SAN FRANCISCO, Saturday, take 1 or 2, pay own personal expenses. Address K. box 369. Times Office.

DRIVING to Pittsburgh about May 27. Take one or two help drive. Pasadena, Sterling 6554.

DRIVING to Minnesota soon. Take 2 help drive. EXposition 7644.

LADY going ST. LOUIS, FRIDAY; take lady, help drive. OR. 6743.

[illegible]

SEATTLE, 2 ladies will drive for transportation. MU. 2116, Apt. 907.

AUTOS FOR HIRE—With or Without Drivers—3-S

CADILLAC limousine for rent by hour, week or trip. Very reasonable rates. Owner drives. GL. 2122.

LATE Packard 7-passenger sedan. Owner drives. Lowest rate. BI. 3561.

7-PASSENGER Cadillac limousine, low rates. Owner drives. DU. 8652.

SPECIALTIES FOR WOMEN—Beauty Aids, Etc. —3-W

TAKARA

HYGIENIC POWDER for feminine hygiene, a soothing, cooling and cleaning wash. 50c and $1 per package. For sale at all Owl and other drug stores.

DU VERNEY gives this week regular $10 permanent wave, $4; croquignole or steam oil method. Open evenings. J or V car. 3106 S. Vermont. RE.9416

PERSONALS—Business —4

CASA DEL MAR Beach Club membership for sale, cheap, no transfer fee. Call H. F. SMOTHERS, JR. 4121, WH. 3127.

CHAIRS recaned, wicker work repaired in exchange for junk. Gospel Army Industrial Department. DU. 0680.

CANDY making, chocolate dipping, practical or mail course. Liberty Candy Co., 4th floor, 355 S. Broadway.

DRIVING instruction, male expert. Six years in Los Angeles, best for less. First lesson free. GR. 9826; GR.1801

FOUNDER membership Deauville Beach Club, Santa Monica. $25. Box [illegible] Times, Pasadena.

ALCOHOLISM — Two-day treatment. ALNAR SYSTEM. Literature. DU. 1369 or GL. 0769. 118 S. Rampart.

YOUNG man with 28-foot cruiser wants position. Address J. box 98, Times Office.

ALL CLUB MEMBERSHIPS, I pay cash but sell on easy terms. Est. 1920. Club Brace, Detwiler Bldg. TR.9929

YOUNG man, part time art student, exchange services for room and board. Phone WA. 9855. Marshall.

[illegible]WOOD Country Club participating membership for sale cheap. FA. 1125.

12 graves, Roosevelt Memorial Park. Sacrifice for cash. Klipp. WH. 4711.

EXCEPTIONAL help, full or part time. Cosmopolitan Agency. GR. 4861.

PERSONALS—Business —4

SOCIAL CLUB

Psychological social club of the Golden West, Incorporated, which stands for knowledge, honesty, sincerity and integrity. Come and be introduced to congenial and interesting people of your social equal. Dance, dine, play cards and enjoy other wholesome amusement. Write or call for membership blank and free information. Offices 1924 W. 6th st.

A PRIVATE HOME

No other boarders, want an elderly man, give him care and kindness; our table has luxuries; will cater to him; suite of 2 rooms; bath, living-room, with windows 6 feet square; private porch overlooking mountains and flower garden. $150 month; block from car near Hollywood Blvd. 1964 Taft ave., above Franklin.

Lists of Investors

The following lists are completely revised every year. Los Angeles City and County, San Diego, Orange, Riverside and San Bernardino counties. MONTGOMERY LIST SERVICE, 607 I. W. Hellman Bldg. MU.4448.

ASSOCIATE PROMOTER WITH CLIENTELE to join me financing MEXICO'S SMARTEST RENDEZVOUS (adjoining Agua Caliente Club;) incorporated, national charter, permit and all plans approved and vised by government. Address M. box 331. Times Branch.

TRIANGLE THEATRE

9TH AND SPRING STS.

100% Talking Pictures

AND VAUDEVILLE NOTHING BETTER AT ANY PRICE 1000 SEATS AT 15c

WHISTLERS who desire to be prepared for movietone, concert and radio work may have free whistling tests at the Agnes Woodward School of Whistling, 1020 Beaux Arts Bldg., 8th and Beacon st. 9:30 a.m. to 6 p.m. any day. Phone for appointment. DR. 4103 or FI. 0970.

WE need several more citizens to help a group of us file on an entire permit of 2560 acres U.S. government oil land, near production, activity has started, no conservation; filing fee $2 per acre. No other cost. Address L. box 587. Times Branch.

Going East June 24

Responsible party transact business for you. New York, Washington, D. C., Philadelphia, Atlantic City, Montreal, Toronto, Detroit, Chicago. References. Phone LA. 4884 or LA. 0633.

SHORT stories bought and sold. Novels edited and published, plays and scenarios submitted to producers. Aid lent new writers. We know the market. ROOM 706, GUARANTY BLDG. GL. 9880.

DO NOT BE DISCOURAGED, we have wonderful opportunities in Apartment Management, Switchboard, Hat Modeling. For information and assistance see Florence Pepin, 539 S. Rampart. DU. 2133.

TIMES word puzzle contestant would like to get in touch with someone else who is a contestant. Mutual benefit. Address K. box 272. Times Office.

CHILDREN, ages up to 14 years for kiddie contest. Apply between 2:30 and 5 p.m. at THE ABBOT DANCE STUDIO, 1344 Innes ave., near Sunset. See Mr. Romaine.

BEAUTIFUL five-karat diamond, fine color, perfect; also ladies' two-karat diamond platinum ring, sacrifice. Call today between 10 and 2 o'clock. 724 N. CORONADO ST.

WILL someone refinance fine household furniture, $200, allowing lady to repay in installments and save loss. Address M. box 367. Times Branch.

WILL witness who saw woman knocked down by automobile Sat. 2 p.m. May 10 on Hill between 5th and 6th write Mrs. Manchester. Box 224, Santa Monica.

SOCIAL LEADER WILL ENTERTAIN YOU AT SOCIAL CENTER, DANCING, BRIDGE INSTRUCTION, MUSIC, ETC. REFERENCE. CALL EM. 3262.

IN DEBT?

Your debts paid off through our plan. 624 Subway Terminal Bldg.

EXQUISITE hand-embroidered ladies' kimonos, lingerie, pajamas, imported from the Orient; also hand-made twin bedspread. GA.0465 after 6 p.m.

GREGG and stenotype, home study courses. MacKAY COLLEGES, 612 S. FIGUEROA AND 2711 W. 6TH.

WANT private Spring lessons. Address M. box 552. Times Branch.

AUTO driving taught by expert. Reasonable rates. DR. 0328.

SEA BREEZE Beach Club membership, will sacrifice this month. YO. 6607.

FALSE TEETH REPAIRED. E. Nesmith 424 Bryson, 2nd, Spring. TU. 5292.

WRITERS, story service, criticism. No. 625, 6331 Hollywood Blvd. GR.3346.

CASH paid for ladies' smart clothing. 1620 W. 6th. DR. 1836. We call.

AWNINGS—NEVER-RIP WINDOWS 8 CAMPBELL AWNING CO. AX. 0010.

Inquiries, Missing People —4-A

INFORMATION WANTED Regarding Tom Brown left Nanaimo, B.C. Canada. Nine years ago. His parents inquire. J. M. Brown. 2560 Fraser ave., Vancouver, B. C.

ROY L. BISHOP, formerly of Otis, Colo., or anyone knowing his whereabouts write D. McColny, box 207, Bailey, Colo.

I WILL pay J. E. Evans $50 for quit claim deed to clear up title on small lot in Orange county. Phone 341-119, Long Beach, evenings.

BUSINESS NOTICES—of all Kinds —5

1000 Letter Heads, $2.50

1000 good envelopes, $2.50. 1000 business cards, $1.65. 1000 billheads or statements, $3.50. F.O.B. Progressive Printing Co., 837 S. Grand.

BRONZE signs and name plates made and refinished. Box 61, El Segundo, Cal. T. J. Heycock.

TYPEWRITERS, 3 months $5. Free delivery. MacKay Colleges. FI. 1122. TR. 0417.

Collection Agencies —5-B

HOLLYWOOD COLLECTION SERVICE 6305 Yucca. GL. 6979.

Patents, Inventions, Patterns—6-N

RESTRAINING PATENTS CONVINCE. We procure them, initiate income. W. Baff. Room 320. 205 S. Broadway

Stenography, Typewriting —6-P

MAIL $1 month. Letters and manuscripts typed. 318 W. 5th. MU. 9480.

Moving, Trucking, Transfer —6-T

EXPERIENCED stenographer, 30 cents per hour. AT. 0239.

FURNITURE shipped to any point in U.S. No crating necessary. WE. 3900

EDUCATIONAL — SCHOOL, College, Private Instruction —7

VISIT NATIONAL'S PRACTICAL SCHOOL

See OTHER Ambitious Men training for bigger pay, steady positions in the profitable AUTO TRADES. See men without any previous experience learning to do practical work. More than $500,000 equipment. Forty Experienced Instructors train YOU. IF YOU REALLY WANT TO GET AHEAD a Visit Today will pay you. VISITORS ALWAYS WELCOME. Take E. M or F cars south. NATIONAL AUTOMOTIVE AND ELECTRICAL SCHOOL, 4006 South Figueroa st.

A.B.C. SHORTHAND IN 6 WEEKS JANE COWLE STUDIOS MOVED TO LARGER QUARTERS. 735 S. GRAND AVE. TU. 9186.

MOVIETONE

Learn to operate sound motion pictures. 3661 E. 1ST ST. AN. 7833.

GREGG shorthand, typing, accounting, all for $5 a month. Tuesday and Thursday nights. MacKay's Wilshire. 2711 W. 6th.

WILSHIRE School, day and resident; Los Angeles public school books; individual work by university teachers. 997 S. Manhattan Pl. EM. 6110.

ACETYLENE electric welding, 7 machines, $1 hour, everything furnished. School Welding. 7421 S. Alameda

CALIFORNIA SCHOOL OF X-RAY. Classes starting May 26. GR. 4278.

Musical, Dramatic —7-A

LADY teaches violin, piano, saxophone, clarinet, steel guitar and banjo at your home. GL. 5728.

BLUES, Ballad Singing. Howard Clark, KNX artist. 808 S. Broadway. VA.5066

SINGERS selected for Hollywood Opera Co. by appointment. EXposition 8238

GUITAR, STEEL. Genuine Hawaiian teacher, learn Hawaiian way. AT.6752

Professions, Languages —7-B

ADULTS, men, women of executive caliber. Careers, manager and directed. Bernhardt, Vocational Guide, MacKay Colleges. 612 S. Figueroa.

Dancing —7-C

PHYSICAL Culture, classical dancing. Ladies, children, $2 month. DR. 5679 between 6:30 and 7:30.

YOUNG lady, easy method, 8 hour lessons $6. Hour $1. DU. 3099.

6 PRIVATE lessons, $3.50, by 2 young ladies. 341 S. Alvarado. DU. 3980.

CONTRACTORS—And Builders —8

LOT owners, we finance 100%, homes or income. PACIFIC BLDG. CO., 511 Garfield Bldg. VA. 5629.

CARPENTER, remodeling dwellings, stores, offices, cabinet work, quick service by hour or contract. RO.3402

12 MONTHS to pay. Modernize your home. Frank Heaney. WH. 0478.

C. Wesley Taylor, 4, 5 and 6 rooms, $1500, $1700 and $2100. WH. 5798.

GET OUR LOW building prices. Federal Building Co. TU. 4380.

BUILD on your lot. Pay as rent. Agnew, 421 H. W. Hellman Bldg. TU.7582

CONTRACTORS—And Builders —8

SEE ME BEFORE YOU BUILD Will clear your lot and finance building. 20 years experience in Los Angeles. Dwight Holsop. GR. 7077.

C. SWANSON, house painting, paperhanging and tinting. Estimates given. All work guaranteed. Terms. 1434 W. 49TH ST. UN. 5844.

THE BONDED BUILDING CO. pays off your lot, gives free plan services, finances 100% at bonded price. 1157 S. Western Ave. HE.0384

GARAGE, $45 up, any size, anywhere. Shell of small house, $120. 813 W. 54th st. A. N. WILSON. AX. 8781.

SPECIALIZE new and second-hand plumbing. 426 E. Slauson. AX 6694. Southern California Wrecking Co.

CARPENTER, all kinds remodeling and repairs a specialty. Reasonable prices. L. De La Croix. HO. 6528.

HARRY W. MARSHALL STORES, FLATS, APARTMENTS BUILT AND FINANCED. HE. 2150.

BERT DALE Apartments, stores built and financed. 340 N. La Brea. OR. 1141.

WE BUILD AND FINANCE 4 ROOMS, $1450; FLATS, $6500 P. J. LEAVER & CO. VA. 4453.

PAINTING, papering, old and new. Air brush work. Roberts. RO. 2772.

Drainboards etc. YO. 1517.

PAINTING, paperhanging, tinting, cash or time payments. AT. 7292.

PLASTER patching, stucco repairing & coloring. Free estimates. JE. 6817.

PAINTING and decorating, cash or terms. Specialize old work. AX. 9781.

CARPENTRY, building all kinds, expert remodeling. Thomson. RE. 5753

STORE fronts, shelving, paneling, general repairs. YO. 0187.

BUILDING, cement work, references. Mahaney. 409 Kilkea Dr. OX. 6713.

CARPENTER, remodeling, low price. Have some lumber. DRexel 9418.

REMODELING dwelling, stores, offices, anything. Mr. Black. VA. 9715.

ALL KINDS OF BRICK, CEMENT, TILE WORK. PHONE TH. 4929.

PAPERHANGING, 25c; painting, plaster patching, reasonable. FI. 3290.

DRAINBOARDS, tile & composition. Estimate free. Phone CA. 1354.

Cement Work —8-D

EXCELLENT cement work, 10c square ft. Foundations 28c ft. Steps, porches, etc. Mr. Garrer. MAdison 1361.

CEMENT, stucco, plaster, remodeling, building, decoration. Terms. AT.7310

CEMENT work, low price, immediate service. Free estimate. OX. 6925.

CEMENT WORK. Cannot be beat anywhere in low prices. GA. 1942.

Bids Wanted —8-F

CONTRACTOR wanted to build brick garage 25x32. Will give clear lot and $400 cash. VE. 2707.

Hardwood Floors —8-K

SANDING, bleaching, refinishing, waxing. L. R. Hutchings. AN. 3117.

FLOORS machine sanded, cleaned, waxed. Hansler. EM. 7324. RO. 6922.

WANTED—HELP—Male

ADVERTISEMENTS under this heading are restricted to those offering bona fide positions without any investment required. Positions requiring an investment will be found under the heading, "Investment Required." Educational ads will be found under the heading, "Educational—School, College, Private Instructions," "Business Training Course" and "To Learn Trades."

Miscellaneous —10

I WANT A

HE MAN

Who knows he can sell and is willing to prove it. I want a man between 30 and 50 and he must have an automobile. If you can qualify I would like to talk to you before 12. Mr. Masterson. 621 S. Western.

MAN—REFINED

Must be ambitious and willing to learn our business methods; have good reference and mature judgment; to meet the public; personality more essential than experience. A fair salary to start if you qualify. Car necessary. See MR. WEAVER between 9 and 11 a.m. 1928 WEST 7TH ST.

SALES manager wanted for Los Angeles territory for new brilliant moving electric sign, selling readily to banks and merchants in all parts of the country. Must be able to call on most important accounts himself, and will receive an overriding commission on sales made by salesmen; must have proven record as an executive. Address KK. box 336. Times Branch.

NOTICE

The Pacific Mutual Life Insurance Company will interview a limited number of men for permanent, dignified unusually well paid sales positions. Ask for Mr. Arms, 9 a.m. to 2 p.m. only, at 322 Pacific Mutual Building, Sixth st. and Grand ave.

MEN—

CHAIN OF STORES

Permanent sales jobs with our SOUTHERN CALIFORNIA GROUP STORES. Must be satisfied with $24 week to start. References required. Apply 9:30 a.m. sharp. No other time. SUITE 100, 816 S. Figueroa st.

$4.50 PER day while in training is offered 2 neat-appearing men in publicity department of large corporation. After training must be satisfied with $30-$35 week to start. This is not selling, is permanent and offers unlimited opportunities to men I hire. Mr. Lessman, 1701 S. Grand ave.

DISTRIBUTOR OF NATIONAL CONCERN REQUIRES conscientious hard working MEN who desire to enter selling field. Knowledge bookkeeping desirable. City and outlying territories. Attractive commissions, repeat orders, protected permanent clientele. Give phone. Address K. box 179. Times Office.

EXECUTIVE

Wanted, executive that is capable of commanding $20,000 a year to fill a position of merit with large investment house. Experience and ability with past record of performance essential. 317 Western Pacific Building. 1031 S. Broadway.

SUCCESS

Business is good. It is getting better. We are enlarging our offices. We can use the services of a man who is ambitious and has to make money. Experience not necessary but you must have a car. Salary to start if you qualify. 512 S. WESTERN AVE.

MAN to act as interview clerk in downtown branch of well known Los Angeles firm. This position is permanent and promises bright future to man I hire. Good pay. Mr. Davis. 424 S. Broadway, Room 800.

MEN—Aggressive sales organization will train 2 hard workers, who will follow instructions, so they should be able to earn upward of $50 weekly. See Mr. Ringrose. 9-10 a.m. or 2-3 p.m. 206 S. Spring st. Room 430.

2 MEN for work in publicity department. Must live near Pasadena. Good pay with advancement for live man. Apply Miss McDonald between 10 and 1 only. 507 Central Bldg., 30 N. Raymond, Pasadena.

YOUNG men, two, in high school or college, who wish to win scholarships to any university. Salary, bonus and transportation paid while competing. See Mr. Kelle, 354 S. Spring st. Room 836.

WANTED—First-class colored houseman in small family. Must be good cook, clean, and able to drive car. Good wages. Phone Long Beach 81-600. 6815 E. OCEAN BLVD., Seal Beach car via Alamitos Bay.

COLLEGE STUDENTS Or those entering College in fall; Publicity work; some travel. Special salary and tuition agreement. Room 405, 426 S. Spring, 1-5 p.m.

MEN, (2,) neat appearance, capable to meet the public. $25-$30 week start. No selling. Mr. Pasteur, 325 W. W. Wilson Bldg., corner Pacific and Slauson, Huntington Park.

ELDERLY man as janitor and handy man in machinery store, must be sober, able-bodied and industrious. Single. Live on premises. Address L. box 71. Times Office.

YOUNG man wanted as assistant to sales executive. Good chance for advancement. MR. ROSSWELL Room 300. 714 S. Hill St.

APPRAISAL solicitor with old established company, liberal commission, experience required. Address M. box 556. Times Branch.

LARGE STUDIO wants 3 men to cover our suburban territory. Good money. No investment. Apply 909 Loew's State Bldg. 7th and Broadway.

OIL tool engineer and designer with ideas; give all information; confidential. Our employees know this ad. Address M. box 533. Times Branch.

AUTO HELP—Body, fender and woodworkers, local, out of town. Wheel and brake repair man, out of town. Ken Clarke's Agy. 425 Venice Blvd.

5 NEAT men for about six hours work each day. No selling or soliciting, drawing account. Mr. Boyde, room 401, 5504 Hollywood Blvd.

OFFICE building janitor. Company building, Country, 30-40 years, $150. Hummel Bros. Agy. 529 Towne ave.

COOK and pantry, $30. Dishwasher, $60, found. Counter and bus boy, $12.25. Fry Agency. 607 S. Hill.

BANK machine, 6 weeks. Day-Night. MacKAY COLLEGE. 612 S. FIGUEROA and 2711 W. 6TH.

MAN, exceptional opportunity experienced insurance man. Mr. Cunningham. 840 Fidelity Bldg. 548 S. Spring

HOTEL PERSONNEL BUREAU (Agy.) Hotel, apartment house, wants help in every branch. VA. 6984.

YOUNG man with car, good pay. Mr. Robinson, 318 Lawson Bldg., corner Brand and Wilson, Glendale.

YOUNG MAN, neat appearing, solicit SHOE REPAIR work. 5157 Melrose.

AUTOMOBILE HELP— CALL 702 East 6th st. (Agy.)

CARD distributor, steady job for honest worker. 3740 Compton ave.

BUSINESS college salesman. Permanent. Room 502. 747 S. Hill St.

WANTED—HELP—Male

Miscellaneous —10

Factory Representative

Is here to interview men who can develop into executives to take charge of their West Coast branches which will be opened up this fall. This is a young, growing, strong financial organization and if you are interested in getting in on the ground floor, see MR. RAMEY, 2161 VENICE BLVD. Not canvassing or real estate. Must have car and furnish unquestionable references.

COREMAKER, 80c hour. Blacksmith, camp, $5 day. Sheet metal worker, $7 day up. Grocery-delivery clerk, country, $25 week. Cooks, dishwashers, pheasant and poultry man, ranch, $50 month and found. Man, married rancher, $3 day and house. Milker and feeder, $100 month. 10 ranchhands, $45-$50 month, found. Milker, $75 month, found. Truck driver, ranch, $60 month, found. Poultry man, $60-$65 month, found. Murray & Ready Employment Agency, 504 Towne ave.

M-E-N

(6) thoroughly reliable young men over 21 who drive car. (8-hour day.) Apply employment superintendent's office ready for instructions and work. 10 A.M. SHARP. (No other time, please.)

848 S. Flower (Upstairs)

FREE tuition offered to young man, return for light services. Pacific Commercial College, 909 S. Hill.

ELEVATOR operator, experienced, must have license and references. Mr. Doerr, Hotel Rosslyn Annex.

SEE SUNDAY ADS. FRY AGENCY, 607 S. HILL.

CARTOONING TAUGHT See MEYER-BOTH (ad class 10CA)

Store and Office —10-A

[illegible]

BUYERS and merchandising manager, exceptional position ... $250-$350

[illegible]

WANTED: STENOGRAPHER. Young man to gradually assume responsibility. State age, experience, phone number. Address M. box 565. Times Branch.

MACHINE bookkeepers in demand. Our methods passing Civil Service Exam. $1600 to start. MacKAY COLLEGES, 612 S. Figueroa and 2711 W. 6th.

[illegible]

MAN, good typist, state age, height and weight. Salary $24 week. Address L. box 414. Times Branch.

[illegible]

HADLEY SCHOOL OF EXECUTIVE ACCOUNTING. 330 N. Los Angeles.

MACHINE accountants are making $160 to $200 month. 6 weeks' course. MACHINE Accounting Inst. 800 W 7.

[illegible] 412 CONSOLIDATED BLDG. (AGY.)

Business Training Courses—10½-A

OUT OF WORK?

Rambo WAS unemployed 6 months. NOW making $200 per month. ASK ABOUT HIS SUCCESS HADLEY SCHOOL OF EXECUTIVE ACCOUNTING. 330 N. Los Angeles.

Become A C.P.A.

Learn "Accountancy, the Profession That Pays," in spare time. Home Study. Learn our Salary Doubling Plan. Get free book, "Accountancy." La Salle University. 438 S. Spring.

Salesmen, Solicitors —10-B

SALESMEN! ! !

One of the Fair Deals
Yes, We Have Leads
And It's Selling

COME IN and HEAR ABOUT IT. ALL FRONT MONEY YOURS. SEE MR. EDWARDS.

NEW MEXICO Exploration Co.
830 FOREMAN BLDG.

WANTED SIX

Experienced Life or Accident and Health men. Must be active, intelligent men, with best of references. High-grade leads furnished. Apply between 9 a.m. and 2 p.m.

LESLIE E. HUBBARD
Executive Vice-President
Suite 210, 714 South Hill.

Specialty Salesmen

For beach novelty. Excellent seller. Good commission to the right person. Call mornings. 5205 HOLLYWOOD BLVD.

THE Merchants Co-operative Co. has opening for 3 experienced specialty salesmen to call on retail merchants of Los Angeles and near-by towns. Apply Tuesday, 10 a.m., 1886 W. WASHINGTON.

A-1 Salesmen (2) Wanted

With pep and punch seeking a real position on road; should immediately see Sales Manager. 124 W. 4TH ST., ROOM 409.

SALES EXECUTIVE To underwrite small securities issue. Strong Board will co-operate to the limit furnishing names of friends, etc. Address K. box 389. Times Branch.

SALESMEN, J. B. RANSOM CORPORATION can use salesmen with closed cars for gigantic Gold "Name" Contest; good pay to man selected. See PERSONNEL DIRECTOR, mornings. 139-141 W. Fifth st.

WANT REAL ESTATE SALESMEN Must be experienced, well posted & have car, for sales and exchange departments. Call at office of ROBERT MARSH & CO., INC., 200 Rives-Strong Bldg.

YOU can make $50 per week or more in commissions by selling memberships in our medical and hospital service plan; easy to sell. 232 CONSOLIDATED BLDG.

SALESMEN To handle high-grade utilities issue. Permanent position for right men. American Service Securities Co. 401 Lane Mortgage Bldg.

OFFICE APPLIANCE SALESMAN, age 35 to 40, to train for district manager, salary and commission. Apply Tuesday 10 to 11 and 3 to 4; 1215 EAST 14TH STREET.

3, WITH cars, crew ready. Specialty line, also use 7 young men. Travel with manager, assured $50 week up start. 612 LISSNER BLDG. 9-1, 6-8 evening.

MEN—Have new racket. One call pays first $4 on a $15 deal. Car not needed. No delivery, no collection. 30 sales a week easy. 7365 Beverly Blvd.

SALESMEN—If you are clipping out all of the ads, then pass this one up. If you are a real hustling salesman we have an opening for you. See Mr. Joseph, 531 W. 6th st. before 10 a.m.

JUNIOR salesmen paid while learning, salary increasing with sales selling business firms. Give age, references. Address M. box 563. Times Branch.

NEWSPAPER solicitors for city and suburban territory in San Francisco. Transportation paid. Call Mr. Tennant. HO. 3638.

SECURITY salesmen, if you want to earn $1000 month or better, 210 New Pantages Theater Bldg., Hollywood.

SALESMEN—Oil royalties and spreads. Quick action. Good leads furnished. Liberal commissions. United Royalties. 418 Security Bldg.

CONTACT MEN (two,) by public accountant, some knowledge of bookkeeping essential. 644 Subway Terminal Bldg. MU. 4885.

SALESMEN WANTED THE T. J. LAWRENCE CO. 624 S. LA BREA.

MAN with ability to represent Finance company. 904 Financial Center Bldg.

WANTED—HELP—Male

Salesmen, Solicitors —10-B

Thinking Men

Do you have to find a new customer every time you make a sale?

Are you getting a check each week on business sold last month and last year?

Are you building a clientele for the future that will keep you?

Are you willing to take a training course for three days and get paid for it?

Are you interested enough to see us and learn how to do this?

AND

Become A Success

Interviews at the following hours only 10 A.M. 11 A.M. 2 P.M. 3 P.M.

CALIFORNIA RESERVE BLDG. 408 S. Spring. Second Floor.

Security Salesmen

We Can Talk Your Language

BECAUSE WE HAVE BEEN SECURITY SALESMEN. THE DEAL WE HAVE NOW IS ON A MONTHLY DIVIDEND BASIS AND THE COMMISSION ARRANGEMENT FOR YOU IS RIGHT.

Hundreds of

SATISFIED CLIENTS HAVE BEEN PUT ON THE BOOKS IN THE LAST FEW MONTHS. WE ARE SUPPORTING THIS DEAL WITH A

Big Mail Campaign

AND WE GET MORE LEADS THAN WE CAN HANDLE. COME IN AND TALK IT OVER—ROOM 724 BANK OF ITALY BUILDING—JOHN CRONAN AND GENE SWEENEY.

$50.00

FOR CORRECT SOLUTION OF M-E-N-Y-P

THINK!

TO THINK SUCCESS IS TO SUCCEED

POSITIONS

FOR 100 WHO WILL DO SOME THINKING

THIS IS A GREAT SUCCESS

ASK ANY OF OUR MEN. SEE FOR YOURSELF THIS RESERVE OF INDUSTRY

DOWNTOWN OFFICE SUITE 601 W. P. STORY BLDG. 6TH & BROADWAY. PLANT 5400 HOLLYWOOD BLVD. DAILY 9 A.M. TO 4 P.M.

Security Salesmen

Wanted, or men who have had similar selling experience. You can earn $100 per week and up right here for the next 3 to 5 years. Not stocks, bonds, insurance, or a commodity sold on an investment plan that is as safe for the purchaser as money deposited in any bank in America, as well as paying better than 20% per annum right from the word go. Company well established locally, as well as nationally. Best of references, both bank and commercial. Our "Kit" contains the proof of the past, present and future earnings and if you can't sell this you just can't sell anything at all. Don't waste any more of your time looking around, but come out here right now and get the "lowdown" on this "natural" for hard times. 2214 Venice Blvd. No school, no meetings, no licenses, no deposits and no bunk! Open from 9 a.m. to 9 p.m. Out of town people, write.

SALESMEN

We require the services of several experienced salesmen. Only producers who can furnish bond considered. Drawing account to those who qualify. Apply before noon. STAR MATCH COMPANY 340 Byrne Building Third and Broadway.

We have several openings in other California points. Mail inquiries from qualified applicants will receive attention.

TO MY FRIENDS AND ACQUAINTANCES

In The Selling Game

I HAVE FOUND A REAL DEAL —A DEAL SUPPORTED BY A BIG ADVERTISING AND MAIL CAMPAIGN — IN OTHER WORDS, A DEAL ON WHICH SALESMEN ARE MAKING MONEY AND ON WHICH YOU CAN MAKE MONEY. COME AND SEE ME AT 724-25 BANK OF ITALY BUILDING.

Eugene E. Sweeney

SALESMEN—Eastern office specialty manufacturer with well established California business with repeats has openings in Long Beach, Hollywood, Glendale, Pasadena, Ventura, Santa Barbara, Orange, San Bernardino and San Diego counties. $25 minimum commissions weekly guaranteed for six weeks. Card index and other office specialty experience helpful. Only written applications with phone number outlining experience will be considered, after which interview may be arranged Thursday. Address TK. box 97. Times Office.

Salesmen, Solicitors, etc.—

We have openings for four neat-appearing salesmen between ages 28-60 with or without insurance-selling experience who can quickly qualify for District Managers selling the Sterling Penny-a-Day policy. Immediate income with permanent future assured. Call or write STERLING PENNY-A-DAY POLICY 1122 Commercial Exchange Bldg., 416 W. 8th St. Los Angeles, Calif.

Salesmen and Beginners

For Los Angeles and vicinity. An independent business of your own without investment. Protected territories & established clientele.

Real Silk Hosiery Mills
315 W. 5th St. Room 518.
World's Largest Silk Hosiery Mills.

Auto Salesmen

Make $300 to $500 per month selling the new Chevrolet Six. Commissions paid on full factory price with out deducting trades. Permanent position and floor time to right men. See Mr. Settle at 1225 E. 7th St.

Auto Salesmen

3 energetic men to sell the most popular 6 on the market. Best location Los Angeles district. See Mr. Blake, 451 N. Roxbury Dr., Beverly Hills.

SALESMEN wanted for new brilliant moving electric sign, selling readily all over the country to banks, manufacturers and merchants of all kinds, must have car and be able to qualify for bond. Address KK. box 335. Times Branch.

SALESMAN, experienced selling high-grade line macaroni, etc. Must know grocery trade, otherwise do not answer. Real opportunity. Commission basis. Address K. box 197. Times Office.

SALESMEN with accounting experience to call on business executives. Leads. Reliable firm. Excellent proposition. 628 Southwest Bldg., 130 S. Broadway.

WE NEED A FEW GOOD SALESMEN DU. 2275 FOR APPOINTMENT

FINANCIAL institution has opening for 3 good men. 617 H. W. Hellman Bldg., 4th and Spring.

WANTED—HELP—Male

Salesmen, Solicitors —10-B

LEADS!

THE RANSOM

ENLARGED PROGRAM IS UNDER WAY

More leads than we can handle—every salesperson busy, making contacts—selling. All Southern California is talking about the Ransom Gold "Name" Contest.

NOW WE NEED MORE

SALESMEN
Managers With Crews
JUNIOR SALESPEOPLE

Leads pouring in—advertising program—radio—peppy, enthusiastic program at the property.

Sell where selling is made easy—where the "prospect" worry is solved. Come in. See the PERSONNEL DIRECTOR, mornings.

J. B. RANSOM CORPORATION
139-141 West Fifth Street.

SALESMAN—Corporation must have four high-class young men with good cars immediately to represent company in contacting members and appointment; you will not make $500 per week to start but will be convinced that $100 cash or more each Saturday should be a certainty or you are not a salesman. Gamble thirty minutes of your time before you go to work. Not real estate, oil or bonds. Call 8:30 to 10:30 a.m. or 5 to 7:30 p.m. 1650 N. Vine, in Taft Bldg. Mr. Nicholson or Sparling.

SALESMEN AND DIVISION MANAGERS

The highest commission you have ever been paid. No matter what your present earnings may be, I'll convince you beyond any doubt that you can double and even do better than that—on my deal here. This is a real paying job and is shaped to sell in a hurry. Units are priced low enough for folks in most modest circumstances. To managers with crews this is the surest and fastest big money on the Coast. It's selling, so come early and get on. 936 S. McGARRY STREET.

SALESMEN

Forest Lawn Memorial Park has a few sales positions open to mature men of character and ability. Applicants must have resources to last through a short training period. Apply to Mr. Davis, 501 Hollingsworth Bldg., 6th & Hill, 9 to 4.

SALESMEN AVIATION

The world's largest and oldest flying organization can use a few men in its sales department; if you are sincere regarding your future, will work hard and conscientiously to learn aviation, can finance yourself for thirty days, this opportunity will appeal to you. Selling experience not essential. We train you. See Mr. McKenzie, Room 207, Grand Central Air Terminal Bldg., Glendale, between 10 and 4.

WANT—3 high-class club membership salesmen with car to represent the Flying Club of California now building $150,000 clubhouse which is completely paid for. A clean worth while nonprofitable social and service organization which immediately appeals to men and women interested in aeronautics. Leads and sales help furnished. Liberal commission. Mr. Lynch, Grand Central Air Terminal, Glendale, 11 a.m. daily.

SECURITY SALESMEN EXPERIENCED

To sell seasoned security, 200% dividend just declared. Now paying 10% to the investor. Selling fast and wonderful opportunity to make big money. Apply suite 210 to 219 New Pantages Theater Bldg., 6233 Hollywood Blvd.

MANAGER

TO TAKE CHARGE OF LEASING DEPARTMENT EXCEPTIONAL OPPORTUNITY TO RIGHT MAN R. W. HARPER INVESTMENT CO. 236 Paramount Bldg. 536 S. Hill st.

MEN—

FACTORY

Fast selling, patented article. Want men for state representatives. Must have car and good credentials. A money-maker that cannot be beat. Let's show you there is no hard times. 117 5706 Santa Fe Avenue.

SECURITY SALESMAN who can sell an established dividend-paying security in a Real Estate Investment corporation with leads furnished should see MR. E. C. BLICKLEY. 539 SO. FIGUEROA.

WANT live-wire real estate agent to sell 30 lots, ocean and highway property between here and San Diego. Can sell very low price, easy terms, liberal commission. Should make $5000 to $7000 in 90 days. FRANK R. HART 724 Van Nuys Bldg. TRinity 4521.

SALESMEN

Our present sales force is not large enough to take care of our prospects. A few ambitious young men can make good money and at the same time find real opportunity with us. Apply mornings AT FACTORY. 3700 Mines ave. Mr. Rice.

SECURITY SALESMEN A REAL DEAL SEE FOR YOURSELF GOOD LEADS ON DIVIDEND BASIS 413 SECURITY BLDG.

WE want 10 of the best salesmen in Southern California for the best deal in the United States; to the right men this will mean $500 or more a week; only high-class men considered. Give telephone number and references. Address L. box 518. Times Branch.

SALESMEN—$300. OCEAN BEACH LOTS. $300. Our radio advertising bringing more leads than we can handle. Big commissions. Front money. MORRO STRAND CO. 404 Wright-Callender Bldg. 405 S. Hill

Now Is The Time

TO SELL SPARKLETTS The aristocrat of bottled waters. 30 orders weekly pays $45. SEE MR. ROBINSON. 4500 YORK BLVD. 9 to 11 A.M.

A splendid opening for man with small car. Globe Roof Co., 1509 W. Jefferson.

SALESMEN, tool new on Coast, to garages, stations, etc. Get in early. 4495 Whittier Blvd.

SALESMEN to call on garages and welding shops, staple line, good commission. 2730 N. Main. CA. 5618.

LAUNDRY salesmen, experienced. Phone after 7 p.m. WY. 5616.

Trades —10-C

LINOTYPE operators (2,) experienced. Mexican or Spanish. Call 9 a.m., Mexican Herald, 200 N. Los Angeles st. Open shop condition.

AUTO trimmer on percentage in large auto paint works. 3718 Beverly Blvd. DR. 2009, ask for Roy.

GLASS workers, experienced on Neon tube work. Electrical Products Corp., 1128 Venice Blvd.

WANT—Printer-operator at Alhambra Review. 2512 W. Main, Alhambra.

ASSEMBLER, experienced on vending machines. Apply 2300 Griffith ave.

GOOD optical bench man. E. W. Reynolds Co., Metropolitan Bldg.

Commercial Art —10-CA

MEN AND WOMEN

Do You Like to Draw?

Unusual opportunity with the world's largest commercial art firm—MEYER BOTH CO. — for spare-time training. All materials supplied. Call or write for free illustrated catalogue.

STUDIO OFFICE 916 W. P. Story Bldg. 6th & Broadway. Open eves. till 8.

SHOWCARD writing. Learn quickly and earn in commercial shop, day or night. 526 S. Broadway, Room 301.

WANTED—HELP—Female

ADVERTISEMENTS under this heading are restricted to those offering bona fide positions without any investment required. Positions requiring an investment will be found under the heading, "Investment Required." Educational ads will be found under the heading, "Educational—School, College, Private Instructions," "Business Training Course" and "To Learn Trades."

Miscellaneous —11

WOMAN, SELF RELIANT, ABSOLUTELY DEPENDABLE FOR PERMANENT OUTSIDE POSITION. $150 A MONTH TO START. CALL 720 CHAPMAN BLDG.

OUTSTANDING personalities are needed for machine accounting and executive secretarial work. MacKay Colleges. 612 S. Figueroa. 2711 W. 6th.

LARGE STUDIO wants 3 women to sell photo coupons. Good money. Samples free. 909 Loew's State Bldg 7TH AND BROADWAY.

STUDENT can earn $25 month, assist office ½ days or room, board & $30 month at other work. EFFICIENCY BUSINESS COLLEGE, 747 S. HILL.

COLLEGE student or teacher. Vacation position; $210 for sixty days. Bonus opportunity. Call 2 to 4. 117 W. 9th st. Room 608.

WELFARE worker. Must speak Spanish. Drive car. $100, room, board. AGENCY. Room 308, 232 S. Hill.

WANTED—HELP—Female

Miscellaneous —11

WE have attractive positions open for teachers and women who possess the equivalent of a college education. These openings cover both local work and traveling. Teachers interested in work for summer vacation months call at once. Guaranteed income and railroad fare for those leaving city. Call personally 9 a.m. to 4 p.m. Ask for Organizer. 542 S. Broadway. Suite 910. F. E. Compton & Co.

EXPERIENCED designer-pattern maker for small plant making children's and junior cotton wash dresses. Thirty machines, also capable supervising factory production. State salary. References. Will consider an investment proposition. Pacific Dress Manufacturing Co., 627 1st ave., SEATTLE, WASH.

LADY ASSISTANT Opportunity for lady over 30 who is able to meet the public. Mature judgment and personality more essential than experience. Permanent salary if you qualify. 512 S. WESTERN AVE.

SHORTHAND typist, around 35, well educated, non-religious. Woman of culture and refinement with some knowledge of story writing, to help write the most marvelous story throughout all the ages. Phone Santa Monica 64470.

Personnel Assistant

Lady with executive ability. No selling. Car an asset, but not essential. See Mrs. Bean, 9-12 a.m., 1022 W. 7TH ST.

ASSISTANT TO PERSONNEL MANAGER—Worth-while position for ambitious woman over 25 who desires opportunity to advance. Apply Personnel Manager, 3881 W. 6th st. until 11 a.m.

LADY, manager of large division for J. B. Ransom Corp., needs middle-aged lady assistant to help in gigantic Gold "Name" Contest; good pay. See PERSONNEL DIRECTOR, mornings. 139-141 West Fifth st.

MEAT carver, cafeteria ... $80, meals. Janitress, offices ... $60. Maid, hospital, out ... $40, found. Hummel Bros. 529 Towne ave.

FREE tuition offered young woman, return for light services. Pacific Commercial College, 909 S. Hill.

HIGH school girl to earn tuition doing outdoor work. Efficiency Business College, 747 S. HILL ST.

YOUNG lady to solicit for wholesale kodak finishing. Commission basis. 6519 S. Western, Western Ave. bus.

LADIES—Outside selling experience. GOOD PAY. 974 S. Vermont.

Store and Office —11-A

BOOKKEEPER, Stenographer, [illegible] $120. COMPTOMETER ... PANFOLD BILLER ... OPEN. Stenographer, half day ... $40. Stenographer, switchboard ... $90. Full charge bookkeeper ... $100. CONSOLIDATED AGENCIES, INC. 215 W. 7th. (Agy.) Suite 931.

[illegible]

VERY fine experienced legal stenographer, young, single ... Open. Good stenographer, rapid typist, escrow experience preferred, young, pleasing personality ... Open. 1220 Garfield Bldg. VA. 8156 (Agy.)

BUYER and merchandising manager, exceptional position ... $250-$350 [illegible] Employers Personnel System, Agy. Suite 312, 448 S. Hill.

EXPERIENCED lady stenographer capable managing office details. State references, salary, age, phone number. Address M. box 581. Times Branch.

SECRETARY, financial ... Open [illegible]

[illegible]

POLICY writer, auto and burglary. Bill operator ... $110. SUMMERS & SUMMERS (Agy.) 412 Consolidated Bldg. TR. 0136.

LIGHT stenographer for club office, 325 Insurance Exchange Bldg.

MACHINE accounting, 6 weeks. No knowledge of bookkeeping required. MacKay Colleges, 612 S. Figueroa, and 2711 W. 6th.

YOUNG lady with experience in selling real estate to act as hostess for a builder. AL. 1672.

STENOGRAPHER-Receptionist ... $100 Business Woman's Registry, Agy. 620 Hollingsworth Bldg. 6th and Hill

IF unemployed or wanting a better office position, call 1010 Metropolitan Bldg., 315 W. 5th. AGENCY.

JOIN our short intensive courses. Positions for trained people. Pacific Commercial College, 909 S. Hill.

NEED 5 girls to prepare on COMPTOMETER, day and night classes. [illegible]

ELLIOTT-Fisher, Moon-Hopkins & Underwood, comptometer in 6 weeks. Machine Accounting Institute, 800 W. 7.

BOOKKEEPER, Stenographer ... $150 Collins Agcy. 1234 Loew State Bldg.

GERMAN-English secretary, stenographer, German (Agy.) 404 S. Main

TELEPHONE OPERATOR, 1 TO 7 P.M. 1404 W. 7TH ST. DU. 4200.

Business Training —11½-A

WE WANT GIRLS

BE INDEPENDENT. ENROLL in MARINELLO SCHOOL Day and evening classes. We place our graduates. For a limited time PRICE GREATLY REDUCED

NATIONAL SCHOOL OF COSMETICIANS

2404 W. 7th. FItzroy 2114.

APARTMENT HOUSE MANAGEMENT The California Training School offers you at small cost a thorough practical and proven training. Our Service Bureau always ready to assist you. Letters from our satisfied graduates come in daily. 2711 W. 6TH ST. DU. 2133.

Millinery Taught

Day and evening classes. 2711 W. 6th st. DU. 2134.

SWITCHBOARD instruction for office, hotel, apartment house. Short, complete. Very reasonable. California Training School. 2711 W. 6th st.

PACIFIC Commercial College, 909 S. Hill, girls for ½ day office, $27 month, attend school ½ day, other work, room & board. $30. VA. 9139.

CIVIL service and court reporting. Credit extended. MacKay Colleges, 612 S. Figueroa and 2711 W. 6th st.

LOOKING for work? I can secure you a job while learning. BELL Shorthand! 3450 S. Figueroa. WE. 7028.

QUICK, intensive switchboard course. One hour or more a day. Pacific Com'l College, 909 S. Hill. VA. 9139.

SHORTHAND, Dillon, reporter and private teacher. Wilcox Bldg. 21st year.

Saleswomen, Solicitors —11-B

Solicitors

FOR

Northwood

WITH

salary and commission and real co-operation. Here you will find one of the finest organizations you have ever seen, working on a LIQUIDATION SALE with prices that make it easy to sell and doubly easy for you to interest anyone. A new project, but already proven as the big success of 1930.

See Me At Once
NINON HUDSON
3142 WILSHIRE BOULEVARD
ONE BLOCK EAST OF VERMONT

SALESLADIES AND DIVISION MANAGERS. I OFFER A HIGHLY FASCINATING AND TRULY BIG MONEY-MAKING OPPORTUNITY TO WOMEN EAGER TO EARN THE BIGGEST COMMISSIONS EVER PAID. UNITS ARE PRICED LOW AND ARE SHAPED TO SELL FOLKS OF THE MOST MODEST MEANS. CALL EARLY FOR INTERVIEW AS ONLY A LIMITED NUMBER WILL BE SELECTED. 936 S. McGARRY STREET

ATTRACTIVE YOUNG LADY between 25 and 35 years old who owns a car will have opportunity to earn thirty dollars or more daily. Pleasant and enjoyable occupation. NOT real estate. Apply mornings, 9 to 12. MRS. DONAHOE, 539 SOUTH FIGUEROA STREET.

WANTED—An experienced advertising saleslady who has had successful experience selling magazine advertising. Exceptional opportunity to one who qualifies. Call for a personal interview. 624½ S. Alvarado st. at 10 a.m.

TWO solicitors to make survey from house to house from old established corporation. Permanent, pleasant work, salary $30 per week. Apply today only, between 10 and 12. Mr. Noe, 431 Van Nuys Bldg.

WONDERFUL new electrical appliance for live house-to-house canvassers. Liberal commissions. Apply Room 440 San Fernando Bldg. 4th and Main Sts.

EDUCATED women earn $100 to $500 a month spare or full time, city or country, anywhere. Permanent work. Write Mrs. Ogden, 339 S. Rampart.

LADY for sales work, good pay. Steady work. 321 W. 3rd st. Room 321.

Trades —11-C

FINISHER ON DRESSES. None but shop-trained help need apply. MARTHA V. WILSON, 676 S. New Hampshire.

WANTED—HELP—Female

Trades —11-C

SHIRTS and COLLAR MAKERS, experienced. 1638 No. Vine St., Hollywood.

To Learn Trades —11½-C

LADIES work home decorate articles. Material furnished for work. No deposit. Easy learned. 1028 W. 7th.

Household, Domestic —11-D

Herbinson's Agency and Modern School of Cookery

The most complete domestic agency in the West. Enroll now. Positions waiting. 107-111 S. Rampart. WA.5281

MRS. PATTEN'S EMPLOYMENT AGENCY, domestic agency serving exclusive homes, trained servants. Male or female. 301-4 Western Mutual Life Bldg. 321 W. 3rd. FA.3411

Herbinson's Agency

The home of better help. Male or female. Miss Brown, employment manager. 107 S. Rampart. WA. 5281.

COOK, $120; 2nd maid, $65. Cook and general, small family, $100. Other general, $50-$60. Couples, private families, $150-$200. Swedish Agency, 301 S. Broadway.

DO COME TO THE OCEAN—Want A-1 maids, cooks, couples & general domestic help, good pay. Bostanis Agy. OX. 9500. Santa Monica 24868.

HOLLYWOOD PERSONNEL SERVICE, best domestic positions Hollywood, Beverly Hills. Employment Agy. GL. 1181. 6331 Hollywood Blvd. Room 312

HOUSEKEEPER, age 24 to 32. One who would consider home part consideration P.O. box 27, Hyde Park station, Los Angeles, Cal.

COLORED girl for general work, must be good cook, home nights; good reference, $10 week and fare. RE. [illegible]

GOOD reliable, trustworthy woman who is fond of children, for general work. Good home to right party. [illegible] Massalin ave. Take Wilshire bus.

ROOM and board to lady who will be company to my mother and do some housework. No laundry. Mrs. M. Thomas, 1329 Buckhead st.

MAID, white, under 45, for general housework. Experience unnecessary if willing. OR. 7310.

WHITE woman under 40, general housework. Must understand children. Live on place. $40. DR. 0645.

COOKS, couples, all domestic workers rely on Melruth Beverly Hills Agy. Courtesy at 421 Canon Dr. OX.6114.

POSITIONS open for reliable help. BROWN AGY., 1807 Santa Monica Blvd., Beverly Hills. OX. 7101.

WHITE woman, plain cooking and light housework, 3 adults. Private room and bath. 630 NO. [illegible]

ELDERLY lady, light housework. Must like children. Call Sunday or evenings. 531 WEST 48TH ST.

GENERAL housework, $40 to $50. MUTUAL AGENCY [illegible] S. Broadway. FA. 4981.

POSITIONS for A-1 general [illegible] white, $50-$75. Mirror Agy. OX.6058

DOMESTIC help needed. AAA Domestic Service Agy. 338 W. 4th. FA. 4651.

MOTHER'S HELPER, good home, couple and baby. WH. 8673.

MOTHER'S helper, reliable, good home. 2010 Chesapeake. RO. 2434.

A-1 COOKS. References. $75 to $90 UNITY AGY. 1832 W. 7TH ST.

WHITE girl not over 25 for children only; reference. YE. 8224.

GIRL waitress in restaurant, room and board. INGLEWOOD 3044.

Professions, Vocations —11-F

NURSES
Graduate mental sanitarium ... $90
Under tuberculosis, city ... $90
Graduate supervisor, out ... $100
Hummel Bros. (Agy.) 529 Towne ave.

GRADUATE, surgery, delivery, nights. Nurse, industrial shorthand ... $80. Graduate tuberculosis out ... $80. CENTRAL REGISTRY & NURSES Home of L. A. (Agy.) 702 W. 17th st.

WANTED—HELP—Male and Female

Miscellaneous —12

FOREIGN or colored couple, cook, butler, driver, $175, country. Bonded Agency. 136 S. Broadway.

NEED couples. AA1 Domestic Agy. 312 Stack Bldg. PA. 4687.

EMPLOYMENT—Requiring Investment —15

A PERMANENT BUSINESS

SPARKLETTS

BOTTLED WATER CORPORATION OFFERS

Established Route

$1500 REQUIRED Truck and Route Equipment FURNISHED SEE MR. ROY Hours 7:30 to 10:30 A.M. Daily. 4500 YORK BLVD.—E CAR

YOU CAN EARN GOOD MONEY IN SPARE time at home making display cards. No canvassing or soliciting. We instruct you and supply you with work. Write today for free booklet. The Menhenitt Co., Ltd., 124 Dominion Bldg., Toronto.

PARTNER in nursery, single, elderly man, experience unnecessary. Investment $1000 escrowed before shown and returnable in one year if not satisfied. Address LL. box 390. Times Branch.

DISTRICT MANAGER WANTED No selling, protected territory. National distribution, can make $400 month up. $300 required. 904 S. HOPE ST.

ASSISTANT, high-class man, very interesting business. Excellent returns. Moderate investment. Mr. Hersh, 1118 Lincoln Bldg.

BRIGHT salesladies with $500, fully secured, returned quickly. Good salary. Room 301, 811 West 7th st.

A-1 job printer, competent take full charge. Phone TR. 6339 for appointment.

1ST CLASS LATHE and JIG MAN. 1020 WEST 11TH ST.

MAN, work on service floor, invest $60. 825 W. 7th st., after 7 p.m.

INEXPERIENCED men, can work, $7-$9 day. $15 required. 2963 E. Hoover.

MAN—Oil station work, can make $40 week. $100 required. 904 S. HOPE

WANTED—SITUATIONS—Male

Miscellaneous —18

ADVERTISING WRITER Experienced advertising copy writer, layout man, has spare time for letters, folders, booklets, display copy, general advertising assistant, publicity. Proof of ability and integrity. Address K. box 16. Times Office.

MANUFACTURING EXECUTIVE Age 42, practical technical training, 22 years' experience, dies, tools, metal products, production, development new lines. Best references. Address M. box 453. Times Branch.

EXPERT European masseur wishes to take care of private party. Go anywhere, knows valet, chauffeur work. Speaks English, French and German. GR. 7309. Henri Frenchier.

ENGLISHMAN, 37, well educated, wants work, anything, varied experience. Address L. box 13. Times Office.

STUDENT wants afternoon or evening work for board, room, some cash. Do anything in home, boarding houses, etc. Thill. FI. 1122.

AMERICAN, married, experienced, furniture, shades, all-around man; go anywhere; have car. Address K. box 271. Times Office.

EXPERT AD WRITER asks commission only on his INCREASE of profits in your business. Write address M. box 551. Times Branch.

BOY—Japanese wants job as cook. Experienced in hotels and restaurants. MA. 4500 or 331 E. 1st st.

COLORED student wants work afternoons and evenings. Williams. HU. 0930.

Hotel Position Desired

By well-educated man, 30. DR. 8679.

YOUNG man, 25, wants any kind of work. Good driver. References. AL. 2881.

DAIRY laboratory technician; three years' experience. DRexel 5414. H. B. Ross.

YOUNG man, strong, healthy, hard worker, wants charge of chicken ranch, anywhere. 1156½ W. 100th.

COOK, American, all around, wishes position in or out of town. J. Daniels. RE. 9625.

PERMANENT waver, finger waver and hair bobber, expert; 11 years' experience. References. VA. 6549.

YOUNG man, 22, wants work driving or anything. THornwall 3339.

NURSE, companion, mental or any case. Massage. DR. 0995.

NEAT experienced colored boy, janitor, apartment, waiter. AX. 4049.

VACANT lots cleared and burned. Prices reasonable. THornwall 8793.

JAPANESE school boy wants position in private home. TU. 9030.

WANT position as bodyguard. References. 822 W. 109th Place.

MIDDLE aged, married gardener, handy man, steady. Reference. OR.3978

MALE nurse, masseur, etc., whole or part time. Care of home. DR. 2472.

PAINTER or HANDY MAN, 50c hour. NEED WORK. MA. 8014.

COLLEGE boy wants part time work. Anything but soliciting. TR. 9401.

Store and Office —18-A

BOOKKEEPING - ACCOUNTING, full or part time. Experienced public accountant. Profit and loss, balance sheet, income tax. Phone RO. 4633.

STENOGRAPHER, shipping and stock clerk, young man. References. VErmont 5469.

BOOKKEEPING, part time, install systems, financial statements, audits, accounting. Reasonable. VA. 3323.

ACCOUNTANT, A-1 references, desires position, permanent or part time. Address K. box 92. Times Office.

BOOKS opened, financial statements, audits, part time bookkeeping. Expert accountant. DR. 5151.

BOOKKEEPER-Typist, business administration graduate. Opportunity most important. TR. 8491.

WANTED—SITUATIONS—Male

Store and Office —15-A

ACCOUNTANT, executive, C.P.A.; 32 years of age; university education; thoroughly capable, experienced and best of references, desires position with substantial business concern or individual as comptroller, auditor, representative or manager. Will go anywhere if permanency and future are assured. Now available. Address P. T. Andrews, 1770 Broadway, San Francisco, Cal.

TIMEKEEPER, 10 years' experience on big construction projects. Thorough knowledge all phases field accounting. Have had full charge office, camp and mess. Also cashier wholesale house. Age 31, single, go anywhere, prefer country. Address K, box 142, Times Office.

BOOKKEEPER-Accountant, books opened and kept, monthly basis, bookkeeping systems installed that fit the business. Part time work gladly accepted. Please ring Mr. Bell. MU. 7720.

Salesmen, Solicitors —15-B

Trades —15-C

PAINTER AND ART DECORATOR. All kinds new and antique work. Flowers, striping and graining. A-1 and quick. WE. 5285.

Chauffeurs, Teamsters —15-D

Hotel, Restaurant, Club—15-E

Professions, Vocations —15-F

Farm and Garden —15-H

House Servants, Caretakers—15-J

WANTED—SITUATIONS—Male

House Servants, Caretakers—15-J

MARRIED man, 52, college education, handy around home and yard, some clerical; drive car or what have you. Address L, box 3, Times Office.

Painting, Decorating and Carpentering —15-K

PAINTING, TINTING, PAPERING. High-class guaranteed work, lowest prices. 20 years here. We deliver the goods. Exposition 7358.

Day Work —15-L

WANTED—SITUATIONS—Female

Miscellaneous —16

WANTED—SITUATIONS—Female

Store and Office —16-A

Nurses —16-C

Housekeepers, Domestics, Cooks—16-D

WANTED—SITUATIONS—Female

Housekeepers, Domestics, Cooks—16-D

Dressmakers, Seamstresses—16-E

DRESSMAKING, $4 DAY. Work Guaranteed.

Professions, Vocations —16-F

Day Work, Laundresses —16-L

WANTED—SITUATIONS—Female

Day Work, Laundresses —16-L

WANTED—SITUATIONS—Male and Female —17

WANTED—To Rent

Miscellaneous —18

TO LET—ROOMS—Furnished, Etc.

Furnished —19-A

Unfurnished Rooms —19-G

Studios, $10 Month Up

Hotel Rooms —19-H

$25 THE SAHARA $25

$1 Day Heart City $5 Week

New Hotel Grauman

Elk Hotel, 947 W. 6th

$9-$10Week.NewTraymore

TO LET—ROOMS—Furnished, Etc.

Hotel Rooms —19-H

HOTEL CARLTON

HOTEL PARKWAY

$1 Day—El Rey Hotel

Housekeeping Rooms —19-K

TO LET—ROOMS—And Board —19½

HOLLYWOOD

Rooms, Board for Children—19½-B

ANNOUNCEMENT

The following subdivision of Rental Columns will enable Times reader to more quickly locate the place they want to rent.

West and Northwest

Includes all west of Main street and all sections north of Jefferson street—West Adams, Pico Heights.

South and Southwest

Includes all south of Jefferson street and west of Main street—Vermont Square, Manual Arts, Angeles Mesa, Goodyear district, etc.

East and Southeast

Includes all east of Main street and south of Mission Road—Boyle Heights.

North and Northeast

All north of Mission Road and east of Glendale Boulevard, Elysian Park, Highland Park, Lincoln Heights, Garvanza, Glassell Park, Huntington Drive.

TO LET—APARTMENTS—Furnished

Miscellaneous —21

SPECIAL SUMMER RATES

CHATEAU LA MARTINE

Newest & Smartest IN Los Angeles

NORMANDIE AT WILSHIRE

24 HOUR SWITCHBOARD SERVICE

PHYLENNA PALMER, MANAGER.

THE PRESTON

APARTMENT-HOTEL

JACKSON APTS.

$30—433 S. Hope—$35

West and Northwest 21-A

TO LET—APARTMENTS—Furnished

West and Northwest 21-A

STOP! LOOK! LISTEN! VALUES—COMFORT

$45 Canterbury Apts.

$45 HAMPTON APTS.

LOS FELIZ APTS.

"LA SEGOVIA"

849 S. Gramercy Dr.

Live Close-In AT THE LEVINGSTON MANOR

425 South Grandview

Something Different

OPENING TODAY

NEW CHARLOU APTS.

Walking Distance

GRAMERCY MANOR

$45 Single Double $62.50

MARIPOSA ARMS

$50.00 to $90.00

4-Room Master Suite IN THE BEAUTIFUL NEW ARLINGTON MANOR

ASTOR ARMS APTS.

El Patio Apartments

RIGHT DOWNTOWN

Beacon Arms Apts.

$40 The Aldershot $50

DEAUVILLE ARMS

THE TRAYMORE

$35 Up Spencer Arms

717 S. CARONDELET

$35 Edgehill Apts. $45

MARIPOSA LODGE

$45—SINGLES—$55

JUST OPENED

$41 ARTABAN $41

SHELDRAKE APTS.

$50 Hawthorne Apts. $70

$30 Margot Apts. $40

MERIDIAN APTS.

$37.50 SINGLES $40

WEST WILSHIRE APTS.

Wilshire Place Apartments

CHATEAU LAURIER

$30 Large Singles $35

$35—New Juanita—$40

TO LET—APARTMENTS—Furnished

West and Northwest 21-A

JUST OPENED EL MIRASOL 251 So. Mariposa

CLOVER ARMS APTS.

1332 S. HOPE

LE CHATEAU

DEARBORN HALL APTS.

Rochelle Apartments

National Hoover Apts. $40 and Up

$40 220 S. Catalina $40

BONNIE LEE APTS.

Natalina Arms Apt. Hotel

$65, NEW DOUBLES

$55—3 LARGE ROOMS

Hollywood —21-W

THE HASONIA

"MAKES LEAVING DIFFICULT"

SOMERSET APT. $65 UP

CASTLE ARGYLE

Casa Feliz Apartments

1845 N. GRAMERCY PL.

1002 N. Mariposa Ave.

Fenmore Apartments

CASSIL ARMS

Hollywood Kensington

LA FONTAINE

La BELLE TOUR

$35 Up. Best Value in City

LODGE ARMS

Blackburn Apartments

Edgemont Manor Apts.

JUST OPENED

$35 UP FRIGIDAIRE

$45 Dorcas Apartments

DOR ELAINE APTS.

THE TRIANON

THE ST. FRANCIS

$25 Up. 637 N. Bronson.

TO LET—FLATS—Furnished

South and Southwest —22-B

TO LET—FLATS—Unfurnished

West and Northwest —23-A

MONTH'S FREE RENT

Hollywood —23-W

South and Southwest —23-B

East and Southeast —23-C

North and Northeast —23-F

TO LET—HOUSES—Furnished

West and Northwest —24-A

The Henry de Roulet Co.

TO LET—HOUSES—Furnished

West and Northwest —24-A

10-ROOM, Hancock Park, 3 colored tile baths, owner's home $350
8-room English, Wilshire, 3 baths, Frigidaire, twin beds $300
7-room Spanish corner, 2 baths $150

CHELEW & HOIT
3841 Wilshire Blvd. DRexel 4286

10-ROOM, 3 baths, 4 months $400
9 rooms, 3 baths, 3 months to year $135
8-room 2-bath bungalow $140
DU. 3300. Mrs. Wood.

LAACK & WILLIAMS
3759 Wilshire Blvd., near Western.

10 ROOMS beautifully appointed, lease at $400 or sacrifice for quick sale.

LA BONTE & RANSOM
GL. 2161. 132 N. LARCHMONT
OPEN SUNDAY.

Hollywood —24-W

7 ROOMS, Whitley Heights, 3 bedrooms, 2 baths, double garage, well furnished, modern conveniences, beautiful view. Lease 6 months or one year. HE. 2349.

Home Rental Bureau
6341 HOLLYWOOD BLVD. GR. 4971

BEAUTIFUL place in Laurel Canyon. Something different. Rent $75. 3088 STANLEY HILLS DR.

South and Southwest —24-B

7 ROOMS, A REAL HOME, completely furnished, gardener and water included. 1906 W. 43RD PLACE.

TO LET—BUNGALOWS—In Courts

Unfurnished —24½-H

3 beautiful modern rooms, wall bed, tile features. Soundproof walls, oak floors. Garage. $30. 706 W. 76th st.

3 ROOMS, nook, bed, range, $32.50. 1236 N. Cahuenga. RO. 4216. EM. 2842.

$35. 4-ROOM unit, garage, new, sunny, convenient home, near Park, adults. 1101 W. 39TH ST. RE. 4350

TO LET—HOUSES—Unfurnished

West and Northwest —25-A

12 ROOMS, 4 bedrooms, 4 baths, 2 maids' rooms. Library and all modern features. Built 6 months. North of Santa Monica Boulevard in Beverly Hills. Call Eula Rambeau, OX. 1056.

10-ROOM, 3-bath Windsor home $200
10-room, 3-bath, near Wilshire $175
870 South Norton, 8-room, 2 baths $125
DU. 3300. Mrs. Wood.

LAACK & WILLIAMS
3759 Wilshire Blvd. near Western.

9-ROOM, 3-bath, new Spanish, Hancock Park, patio $350
9-room, 3-bath, Hancock $180
13-room, 4-bath, stucco $175
8-room, 2-bath, Van Ness $125
Sunday 10 to 2, Mrs. Meyer

The Henry de Roulet Co.
Wilshire at Western. DU. 4400.

LA BONTE & RANSOM
GL. 2161. 132 N. LARCHMONT.
OPEN SUNDAY.

RENTALS IN WESTWOOD HILLS

You will enjoy living in Westwood Hills in the shadow of the University of California. Move here now and give your family the proper background for a successful career. Single residences with lovely gardens, also apartments. Let our rental department solve your problems.

JANSS INVESTMENT CORPORATION
DOME BUILDING
1081 WESTWOOD BOULEVARD
WESTWOOD VILLAGE
OX. 1137.

Angeles Mesa District

Nearly new bungalow of 5 large rooms, strictly modern, good location near cars, being

5301 7th Ave.
Only $50 a month.
S. M. COOPER
DR. 8486. HE. 9182

TO LET—BUNGALOWS—In Courts

Furnished —24½-G

RENTAL SPECIALIST
JEANNETTE B. REID
FIRST NATIONAL BANK BLDG. BEVERLY HILLS. OX. 7155.

Newell VanDerhoef, Inc.
6603 Sunset Blvd., corner Las Palmas. GLadstone 3148.

Beverly Hills Rentals
THE FRANK MELINE CO.

RENTAL SPECIALISTS
WRIGHT & BECKER
3900 Wilshire Blvd. Fitzroy 4111.

BEVERLY HILLS
BEVERLY HILLS REALTY CO.

MR. & MRS. CARR
6331 HOLLYWOOD BLVD.

$32.50 Chester Court $40

RENTAL SPECIALISTS
WRIGHT & BECKER
3900 Wilshire Blvd. Fitzroy 4111.

TO LET—SUBURBAN, BEACH

Resort, Mountain Property —26

COMMODIOUS
BAYFRONT HOUSE
BALBOA ISLAND
FOR SEASON RENTAL
A. D. STRAYER, 410 S. BAYFRONT
Office at Island Ferry Landing.

TO LET—FOR BUSINESS—

Miscellaneous —27

Stores, Shops, Lofts —27-H

EXCLUSIVE location for children's dress shop, where 3000 to 5000 people pass daily. Rear faces 2 acre court and shops where many children with parents are attracted by pony rides. Front has large window facing 6th street, near Alexandria. Low rent to high-class merchant. CHAPMAN BROS. CO., Exposition 1201.

Offices and Desk Space —27-J

STEAM-HEATED OFFICES
VERY REASONABLE RENT
BUSY BUSINESS DISTRICT
CIVIC CENTER

Southwest Bldg.
130 So. Broadway

For Rent, Desks, Chairs

Industrial, Business —27-K

FOR LEASE—New daylight buildings, 25x135. Rental $100 month.
CENTRAL REALTY COMPANY
VA. 1212. 804 Loew's State Bldg.

TO LET—RANCH, FARM—

Acreage, Country, etc. —28

POULTRY ranch for rent, $50 month.

FOR RENT

BOATS, YACHTS, CANOES—

Sale, Exchange, etc. —39

S. CLYDE KYLE Marine Sales Salon.

AVIATION, AIRPLANES—

Service, Parts, Instructions —39

START A FLYING CLUB

AUTOMOBILES, USED—

Miscellaneous —40

Auburn 1930 Sedan
Run little. Save $300.
FULL PRICE $1085
KELLEY KAR CO. 1225 S. Figueroa

BUICKS GOLD SEAL
1929 Master Sport Roadsters.
HOWARD AUTOMOBILE CO.
1237 So. Figueroa St. WE. 3613.

Buick '29-Coach
A beauty. Side mountings.
FULL PRICE $895
KELLEY KAR CO. 1225 S. Figueroa.

Buick 1928 Sedan
Standard 6 Gold Seal.
HOWARD AUTOMOBILE CO.
1367 S. Figueroa. WE. 5011

Buick 1927 Coupe
Master 6, popular 54-C. 6 good tires, rumble seat, etc. Priced low.
HOWARD AUTOMOBILE CO.
1367 S. Figueroa. WE. 5011

Buick '29 Coupe.
SEE THIS REAL BUY.
FULL PRICE $895
KELLEY KAR CO., 1225 S. Figueroa

BUICK '29 47 MASTER SEDAN. PERFECT CONDITION.
$985—$225 DOWN
MR. PORTER. 1333 S. FIGUEROA.

Buick 1927 Sedan
Master 6, 4-door, in splendid condition. Fully equipped. $685.
HOWARD AUTOMOBILE CO.
1826 S. Figueroa. WE. 3278

Buick 1927 Sedan
Master 6 2-door model, practically new tires, 2-tone finish. $585.
HOWARD AUTOMOBILE CO.
1367 S. Figueroa. WE. 5011

Buicks, 1929's Only $695
Coupe and sport phaeton, 6 wire wheels. $195 down. 534 S. Figueroa.

Cadillac '28 Sedan.
6 Wire Wheels—Side Mountings.
FULL PRICE $1785
KELLEY KAR CO. 1225 S. Figueroa

Cadillac '29 Coupe.
A BEAUTY—PERFECT.
FULL PRICE $2285
KELLEY KAR CO. 1225 S. Figueroa

CADILLAC 341-A Sedan
7-passenger. Excellent tires. Original finish. Mechanically perfect. $1785.

Chandler '29-75 Coupe.
6 Wire Wheels—Side Mountings.
FULL PRICE $885
KELLEY KAR CO., 1225 S. Figueroa

CHANDLER LATE 1929 ROADSTER—4-wheel brakes. Balloon tires. Excellent condition. Will accept good radio as part payment. WA. 3628.

CHEVROLET '29 STANDARD COUPE
$495—$125 DOWN
MR. PORTER. 1333 S. FIGUEROA

Chrysler 77 Royal Sedan
Very latest 1930, in immaculate condition. Low mileage. ACT QUICKLY. $1675. Terms on our contract.
GREER-ROBBINS CO., Chrysler Distributors, 1160 SO. FIGUEROA.

Chrysler '27 Cabriolet
New tires, new paint, in splendid mechanical condition. $385. Terms.
HOWARD AUTOMOBILE CO.
1826 S. Figueroa. WE. 3278

Chrysler Finer 70 Sedan
'27. Beauty, reasonable price. Easy terms. Liberal trade.

Chrysler 65S 1929 $695
Sport coupe, $695. Sedan $795.

DE SOTO SPECIALS
1930-8 Sedan $1093
Buy your used De Soto from a De Soto Dealer.
WM. E. BUSH, INC.
De Soto Distributor. 2019 S. Figueroa

Dodge '29 DA Sedan $795
Perfect througout. 1133 S. FIGUEROA

FORDS—65 MODEL A's
Complete Stock.
J. A. WALKER CO. Ford Dealer.

Ford '30 De Luxe Sedan
$765. Extras. Trade or terms.
MURPHY MOTORS, 1110 S. Flower.

FRANKLIN ROADSTER
Late 1927, series 11-B. Special top. Recently serviced by Franklin Agency. Paint and upholstery excellent. Priced to sell at once. WE. 9124. 1036 S. Flower.

FRANKLIN SEDAN
Late '29 series 130 de luxe equipment, used by secretary of company. Run few hundred miles. Still under guarantee. A real opportunity. WE. 9124. 1036 S. Flower.

Franklin 1929 Sedan

FRANKLIN COUPE

GRAHAM-PAIGE
Preferred Graham-Paige Used Cars.
ALL MODELS. TODAY GUARANTEED. 2200 SO. FIGUEROA.

Graham Paige 612 Sedan
'30 model. Driven less than 4800 miles. Low priced. Terms or trade.

$985—$225 DOWN
MR. PORTER. 1333 S. FIGUEROA

Hudsons—1928's—$495
Sport coupe or sedan, $130 down. 534 S. FIGUEROA.

Marquette 1930 Roadster
In excellent condition. Fully equipped. Used very little. $1025.
HOWARD AUTOMOBILE CO.
1826 S. Figueroa. WE. 3278

NASH 1930 SEDAN
8-cylinder, 5-passenger sedan. Only 2 days old. Run 117 miles. A real opportunity. Will take smaller car in trade. WE. 9124. 1036 S. Flower.

NASH 8 SEDAN
1930. Completely equipped, slightly used. Sacrifice, trade and terms. 1329 W. 7TH ST.

OAKLAND 1929 coupe, 6 wire wheels and fender wells, new tires and guaranteed. The last word in CLASS. It's unusual. See it. Easy terms. Reeve Gartzmann, 1201 S. Figueroa.

Packard '29 De Luxe Sedan $1885

Pierce Arrow Phaeton
1926 model 80. Special 2-tone paint, 5 excellent tires. New battery, very clean. Priced to sell quickly. 1036 S. FLOWER. WE. 9124.

PONTIAC'S 1929'S $495
Sedan and Brougham, $100 Down. 534 S. FIGUEROA.

Douglas M. Longyear, Inc.
7026 Hollywood Blvd. GRanite 2194.
1335 N. Vine St. GRanite 2194.

Trucks, Delivery Cars —40-L

KELLEY'S TRUCK LOT
50 USED TRUCKS
TRADES AND TERMS.
Parts for all makes of trucks.

Trucks Wanted —40-LL

Trailers —40-M

Trucks for Hire —40-N

TRUCKS for rent without drivers. 430 E 7th. MA. 3297.

Automobiles Wanted —40-P

S. A. SCHERER PAYS
HIGHEST CASH PRICES IN LOS ANGELES FOR LATE MODEL CARS.

Motorcycles, Bicycles —41

HARLEY, J. D. '26; excellent condition. 4423½ Mont Eagle Place.

FURNITURE—HOUSEHOLD

GOODS, Sale, Exchange —30

INVALID WHEEL CHAIRS
Largest stock in city, all styles, prompt delivery. For sale or rent. Hospital beds, crutches, cots, etc. Lou Skeels, 1912 S. Main. WE. 6105.

WE RENT CHAIRS.
Dishes, etc. for weddings, banquets, 5000 folding chairs, tables. Lou Skeels, 1912 S. Main. WE. 6105.

QUITTING BUSINESS
Everything must sell by June 1st. Lease expires.

BIRCH-SMITH FURNITURE CO.
WAREHOUSE SALESROOM
3625 S. GRAND AVE. TR. 4121.

Furniture at Auction —30-A

AUCTION TUESDAY!
FURNITURE, RUGS!
Furnishings!
MAY 20th, starting 9:30 a.m.
3218 S. MAIN ST.
This is a WONDERFUL SELECTION of ALL KINDS of CLEAN, UP-TO-DATE USED FURNITURE of EVERY DESCRIPTION!

AUCTION
All Day Wednesday
BEGINNING 10 A.M. AND AT NIGHT AT 7 P.M.
3404 S. VERMONT AVE.

Auction Wednesday
MAY 21st, 10 a.m.
3311 S. MAIN ST.
BARAK & HAMBURGER, Auctioneers

Auction Wednesday
MAY 21st, 10 a.m.
3311 S. MAIN ST.
BARAK & HAMBURGER, Auctioneers

AUCTION
TUESDAY
May 20th, 9:30 A.M.
112 E. JEFFERSON ST.
JEFFERSON-MAIN AUCTION HOUSE
W. H. YOUNG, AUCTIONEER. HU. 4800

AUCTION
BEAUTIFUL FURNITURE AND FURNISHINGS
Wednesday, May 21st, 10:30 a.m.
1455 Canfield Ave.
1 block east of Doheny Drive, 1 block south of Pico Boulevard.
GEO. FISCHER & SON
GEO. FISCHER & SON
AUCTIONEERS
637 So. Western ave. EX. 1174

A-U-C-T-I-O-N
TUESDAY, MAY 20, 10 A.M.
2325 W. PICO (Near Vermont.)
W. DWIGHT HAMMOND
AUCTIONEER. EXposition 8141.

FURNITURE AUCTION
Tues., May 20th, 9:30 A.M.
MARTIN GREEN'S AUCTION HOUSE, 2820 S. VERMONT AVE.
MARTIN GREEN, AUCTIONEER

AUCTION
Tue., May 20th, 10:30 a.m., 1452 W. 22nd st. Just east of Vermont.

AUCTION
Wednesday 9:30 A. M.
2826 S. VERMONT AVE.
BILL GREEN, AUCTIONEER.

FURNITURE AUCTION
Tues., May 20, 9:30 A.M.
MARTIN GREEN'S AUCTION HOUSE, 2820 SOUTH VERMONT AVE.
MARTIN GREEN, AUCTIONEER.

AUCTION, Thurs., 2 p.m.
423½ S. Rampart Blvd.
STROUSE-LENNERD CO. TASK, Auctioneer. AX. 6919.

[illegible]

FURNITURE—HOUSEHOLD GOODS, Sale, Exchange —30

Furniture at Auction —30-A

Auction, Thursday 10 A.M.
1425-27 W. 24th St., near Vermont. 3 baby grand pianos. Florentine design, 5 bungalow and upright pianos, fine mohair and velour bed davenport and Chesterfield suites, burl walnut dining suites, chair seats and back mohair, buffets, occasional chairs, walnut, mahogany and ivory, full and twin bedroom suites, box springs, Ross and Seeley mattresses, Wilton and Axminster rugs, all sizes, white enamel ranges, refrigerators, bedding, etc. Also large assortment medium priced furniture. Come prepared to buy.
A. N. ARELL, Auctioneer. RE. 5607.

AUCTION TUES., 2 P.M.
1307 W. 9th street. Elegant new furniture, rugs, 7 rooms, bed, living and dining room. Pullman davenport, leather chairs, rockers, tables, pictures, bedding, dishes, range, 100 pound refrigerator, kitchenware. STROUSE-LENNERD CO. Trask, auctioneer. AX. 0918.

VOTE TODAY and also ATTEND
AUCTION
$30,000 Nursery Stock Today 10 a.m. 8301 Santa Monica Blvd. at La Cienaga. CALHOUN & WATKINS, Auctioneers

Furniture Wanted —30-W

I PAY spot cash for furniture, oriental and domestic rugs, pianos, radios, antiques, bedding, linen, silverware, any quality or quantity, take possession at your convenience. RE. 9572. RE. 5607—Evenings OR. 9663.

HIGH-GRADE FURNITURE AND FURNISHINGS FOR CASH. REMOVE AT YOUR CONVENIENCE.
WESTMORE 8291
LEWIS S. HART. Evenings, BE 3402.

WE pay the most. All cash. Call
RI. 3353 OR EX. 3904
We have largest demand in city for furniture, rugs, pianos and linen.

GET HIGHEST PRICE
Call Mr. Wallace, EX.6141

GET all your furniture is worth by calling an old reliable firm. CASH.
HU. 4145

More Cash for Furniture
The Open Market GL.0707

WHEN ready to sell your furniture, any amount, call CALHOUN'S for best Cash results. AX. 3889.

WILL pay 10% more if you mean business and are ready to sell furniture and furnishings. Call HU. 1985 any time.

Call HUmbolt 5011
WE PAY THE PRICE!

CLEAR $6500 business lot, main street, suburban town. Want furniture and rugs for apartment-house. MO.19611

Phone HUmboldt 4517
MORE MONEY—ANY AMOUNT

CALL HU. 4800
Want furniture at once for cash.

We Pay 25% More
If you mean business call RE. 9318.

CASH for rugs, furniture, dishes, musical instruments, etc., or complete home by piece. GLadstone 7879.

BEST prices paid for all classes of furniture. OL. 8762.

IMMEDIATE need furniture, rugs, piano, radio. Cash. RE.9572. EM.3475.

WOULD like to buy furniture from private party. OR. 9357.

DESKS, CHAIRS, SAFES, FILES Need badly. FAber 5101.

LET me appraise your furniture, rugs, etc., any amount, for cash. RE.0611.

WANT FURNITURE FOR 15-UNIT COURT. PAY CASH. RE. 8302.

LET GEORGE DO IT. APPRAISE AND PAY CASH. OR. 5736.

WANTED—Privately, furniture, rugs, etc. Cash. MRS. NASH. EM. 0138.

SEWING MACHINES— For Sale, Exchange, Etc. —30-X

HEMSTITCHING, tailor, shoe patch and family machines. Bargains, rents, repairs. Herrick. 432 S. Broadway.

SINGER Drophead—$10 up. Portable electric, $18 up. Desk electric, $35. 1 year free service. 917 S. Broadway.

MACHINES, pianos, organs, bought, sold, rent $1 up. 624 W. 9. TU. 5605.

WANTED: Hemstitching machine. Good condition. Pay cash. HE. 2816.

MUSICAL INSTRUMENTS— Sale and Exchange —31

Wilshire Storage Co.
3-day sale famous used grand pianos BABY, PARLOR, CONCERT SIZE. Some of these pianos could be sold for new. Each carefully overhauled. Clip this ad, compare make, price with any value offered elsewhere. THEN COME PREPARED TO BUY.
"DECKER BROS." GRAND $175
"HAMLIN" BABY GRAND....$290
"CHICKERING" GRAND $395
"KRANICH & BACH" GRAND..$550
"KIMBALL" GRAND $550
"IVERS & POND" GRAND....$575
"KNABE" GRAND $590
"A. B. CHASE" GRAND $650
STEINWAY mahogany grand $985
Chickering, Ampico, Steinway, studio other uprights, $35 up. Open tonight
122 S. Western Ave.

Warehouse and Storage
PIANOS
Used pianos, bargains—Steinway, Weber, Chickering, Sohmer, Mason & Hamlin, Kurtzmann, Krakauer, Everett and many other grands and uprights.
EASY TERMS
WAREHOUSE
15th and Los Angeles Sts.

USED BARGAINS
New Francis Bacon Grand (Beautiful Period Case)...$925 $335
Mehlin Beautiful Mahogany (This piano is new)... 850 365
Steinway, Beautiful Mahogany ... 950 380
Knabe Ampico ...1850 585
Emerson Piano ... 75
Fitzgerald Music Co.
727 SO. HILL ST.

Retiring From Business
$250,000 Stock—Prices Slashed. PIANOS—RADIOS—RECORDS Band Instruments, Sheet Music, etc. Piano stock includes Steinway, Knabe, Gulbransen, Chickering, etc. MARTIN MUSIC CO., 734 S. HILL. Open evenings. Phone TR. 9621.

VIOLIN, paid $200, must sacrifice for $75. A bargain for advanced student. Mrs. Upjohn, 5609½ Pacific, Huntington Park. LAfayette 6693.

BUY YOUR PIANOS AND RADIOS on our RENTAL PLAN. 4th floor
May Co. Music Dept.

STEINWAY grand antique rosewood, $250. Steinway baby grand, $485, used. Terms to responsible party. Musical Storage, 913 So. Olive.

$725 GRAND, used 4 months, $315. 434 N. Beverly Dr., Beverly Hills, after Sunday.

MASON and Hamlin piano, bungalow size, $95, used. Ask for Miss Burr. 913 S. OLIVE ST.

SAXOPHONE, C melody, silver, gold bell. Case. Cheap. 1819 Redondo Blvd.

EVERTONE phonograph, 166 records. Must sell. 641 W. 48TH ST.

BUNGALOW PIANO. LIKE NEW. $65. Rent or sell $1 week. 140 S Broadway

LITTLE used Kimball, $113, or rent $2 month. DANZ, 911 S. Hill.

LITTLE used Steinway, $150. Rent $1 month. Danz, 913 S. Hill st. VA.8151

OLD master violin, suitable for lady artist. 1611 S. VERMONT AVE.

KNABE, used, $75, or rent $1 per month. Danz, 911 S. Hill. Open nights

PIANOS, organs, machines, bought, sold, rent $1 month. 624 W. 9th. TU. 5605.

PHONOGRAPH, records, cost $125. Sacrifice, $9. 1487 W. ADAMS.

TENOR banjo (Paramount style B) practically new, $125. WH. 1578.

VIOLIN, old, foreign, fine tone, $35. Worth much more. Wakefield 6127.

MASON & Hamlin parlor grand piano, perfect, sell reasonable. CR. 5450.

SACRIFICE my beautiful new Baby Grand piano & new radio. WH. 9018.

PRACTICE pianos, $34, $47, $56. Pay $1 week. DANZ, 911 S. Hill.

For Rent —31-A

INDIVIDUAL STOCK PIANOS New, used, grands, uprights, low as 50c A WEEK. FREE DELIVERY Plan. Rent can apply to buy later. Pay only one month in advance. 3201 W. 54th St. VE. 7703.

GOOD RENTAL PIANOS
$4 A MONTH UP
BIRKEL MUSIC CO.
446 South Broadway. VA. 1241

GRANDS, players and upright pianos for rent, $3 per month up. Rent applies on purchase later. WURLITZER, 816 South Broadway Phone FAber 4011. Open evenings.

PIANOS rented, $1 month up; Players, $3 month up; grands, $5 month up. Free delivery on period rental plan. Rent applied on buy later if desired. DANZ, 911 S. Hill. VA. 8151

OVER 100 pianos for rent. Uprights, $3 month. New bungalow pianos, $5. Grands $8 and players $4. YOUELL STORAGE, 913 S. Olive.

RENT a piano—Grand, uprights, players. Save you money, as low as $4 per month. PLATT, 832 S. BROADWAY. Open nights till 9. TR. 3172

PIANOS for rent, any style. Low monthly rental. Southern California Music Co., 806 S. Broadway. VA. 2221.

YES, WE RENT PIANOS. OUR TERMS ARE LOWEST. FITZGERALD, 727 SOUTH HILL. OPEN NIGHTS.

Wanted —31-W

HIGHEST APPRAISALS made on your piano or Victrola. Liberal credit allowed. SOUTHERN CALIFORNIA FURNITURE CO. authorized dealers for Sparton radios. 2534 W. Pico. 1 block west of Vermont. Expo. 4113.

MUSICAL INSTRUMENTS— Sale and Exchange —31

Wanted —31-W

CASH for uprights and grand pianos, radios. RE. 5607. Evenings, OR. 9663

Cash for pianos. GL. 0201.

RADIOS—EQUIPMENT— For Sale, Exchange, Etc. —37

RADIOLA SPECIAL
RCA 67 Superheterodyne phonograph combination. Greatest of all Radiola combinations ever offered. Retail selling price $733 now. Save ½, buy from us, our price $395 COMPLETE. TERMS
SO. CALIF. RADIO CO. EX. 1161. 2135 W. Pico. Open Sun., evenings.

EXCEPTIONAL buys on nationally known screen-grid radios, formerly $124, now $59.50, complete with tubes and full dynamic speaker. Other all electrics as low as $12.50 each; fully guaranteed. 747 S. SPRING ST. TU. 3741.

$39.50 AND $49.50
For complete 7-tube Patterson screen grid console. Magnavox Dynamic Speaker, formerly sold at $119.50. 944 SO. BROADWAY

$77—1930 MODEL Balkites, Wurlitzers and screen-grid radios at $77 complete. Values to $200. Sensational bargains. $7 down, $7 month. Act fast. WURLITZER, 816 S. BROADWAY. OPEN NIGHTS.

WOULD you buy a brand new 6-tube A.C. radio, complete with tubes and electric speaker, for $29.50? A limited number of these at 747 S. SPRING ST. TU. 3741.

RADIOS FOR RENT
All electric sets, $3-$4-$5-$7.50 per month. Southern California Radio Co. EX. 1161.

AUTOMOBILE RADIO, CROSLEY SCREEN GRID, FREE DEMONSTRATION VE.4638. 1404 W. Vernon

MAJESTIC console, like new, used very little. Will sell at sacrifice. West Los Angeles 32993.

ZENITH, latest model, screen grid, 1 month old. Cost $235; sell $175. Terms. EX. 8963.

RADIOS rented, $1 month up. Apply all rent on purchase price later. DANZ, 911 S. Hill. Open nights.

AUTOMOBILE radio, complete, cheap. 4264 S. Western. UN. 4782.

MUST dispose brand new radio, sacrifice. Also baby grand piano. WH.9018

$10 delivers Majestic, Zenith. Liberal trade. HO. 0025. Open evenings.

$37.50 CASH, regular $59.50 new clock model radio. 3310 W. 6th St.

CROSLEY electric, $20. Radiola portable, $42.50. 1519 Vine. GR. 2402.

ALL-ELECTRIC RADIO, $12.50, COMPLETE. 719 N. KINGSLEY DR.

MACHINERY, ALL KINDS— Sale and Exchange —32

"MEYER MEANS MACHINERY" Headquarters for Punch-Presses Sheet and Plate Machinery Machine Tools Sheet Metal Production Engineers MEYER MACHINERY CO. 1939 Santa Fe Ave. VA. 3762.

AIR COMPRESSORS
All sizes. New and used. Terms to suit. Baker-Hansen Co., 2645 W. Pico

WANT good used foot or power-squaring shear, 8 to 10 ft. or 5 to 8 ft., 18 to 24-inch gap. 1501 Central ave. WE. 0161.

REBUILT MACHINE TOOLS Easy Payment Plan Palmer-Olsen Co., 2014 Santa Fe.

MACHINE tools, woodworkers, plumbing, sheet metal machinery. 409 E. THIRD ST. FA. 3977

AIR COMPRESSOR, LOW PRICE. U. S. EQUIPMENT CO. WE. 2202. 501 W. WASHINGTON at FLOWER.

THOMPSON BOILER WORKS Steam Boilers, Water Heaters. Gas and oil burners. Boiler repairing.

USED MACHINE TOOLS AT Special low prices. MODERN Machinery & Supply Co., 470 E. 3rd

LATHE, 16-inch, 8-foot bed, with countershaft, $250. 4325 E. 4th St.

10-TON quartz mill, $300. SCOTTY'S PLACE, 226 No. Los Angeles St.

ELECTRIC MOTOR SHOP. Buy, sell, exchange. 210 E. 3rd Ave. VA. 8876.

Tractors, Farm Implements—32-T

TRACTOR BARGAINS
2 Monarchs No. 75 track type tractors.
1 Caterpillar No. 20 tractor.
1 Russell No. 4 Caterpillar 1-man grader with Model 20 Caterpillar tractor.
Brown Bevis Co., 4900 Santa Fe ave.

REBUILT TRACTORS— Guaranteed 90 days. McCormick-Deering Fordsons and All Models Cletracs MACK WOOLRIDGE CO. 219 N. Los Angles St. MU. 9024

RUMLEY oil pull tractor, $200. Scotty's Place, 226 N. Los Angeles St.

HOLT tractor, large size, $800. Scotty's Place, 226 N. Los Angeles St.

Machinery Wanted —32-W

STEAM engine, 40-75 h.p. Also 10 h.p. 90-pound boiler. Must be in good condition. Address K, box 183, Times Office.

MISCELLANEOUS— For Sale —33

BATH tubs, $15. Automatic water heaters, used, $12. Hoyt, $12. Wood, $15. De Luxe, $40. Ruud, $50. Combination heater, $8. Heaters, $6. Boilers, $4. Toilets, $12. Basins, $5. Sinks, $2. 204 W. Manchester. TH. 6296.

WALLPAPER, 5, 10, 15c roll, embossed 25c. Enamel $2.50 gallon. Flat $1.65. Linoleum 39c yard. Shades 30c. Paints $2.35. De Gregory's, 959 S. Main. 4825 S. Broadway.

BUTCHERS' SUPPLIES Refrigerators, display cases, meat blocks, cutting tables, etc. SOUTHWESTERN BUTCHERS' SUPPLY CO., 310 E. 7TH ST.

ELECTRIC FIXTURES
DIRECT FROM MANUFACTURER 219 E. Washington WE. 3542

POOL AND SNOOKER TABLES and supplies, new and used 2104 S. Maple Avenue.

BUILDING materials. Easy payments. CANE BUILDING SUPPLY 329 E. 9th. Corner Maple. TR. 7943.

FAIRBANKS scale, 1500 pounds, steam boiler, 8 h.p., honey tanks and work tables. Phone CA. 2827.

1 SATIN graduation, 1 wedding dress absolutely fresh, 1 oval walnut table. WA. 6354, after 10 a.m.

EASY washer with ironer. Small apartment size washer with damp dryer, $52.50. Terms. 928 W. 7th. TR.7618

GRAYBAR reducing machine, like new, $35; cost $65. Evenings. OX. 2703.

ELECTRIC WASHER AND IRONER. NEARLY NEW. TH. 6913.

RIFLE, 30-30 Winchester carbine $11. 1918 Sunset Blvd. DR. 8617.

AIR compressors, paint sprayers and guns. New and used. 110 E. 11TH.

KINDLING WOOD FOR SALE. 721 S SAN PEDRO. TR. 8378.

IONACO BELT, NEARLY NEW. CHEAP. PHONE DR. 3283

Office, Store Equipment —33-A

OFFICE FURNITURE
3 CARS FACTORY SECONDS 50 walnut and mahogany desks, $25 100 2nd-hand roll and flat desks $15 WE RENT DESKS, FILES, SAFES. 236 S. Spring. Security. MU. 9508

DESKS-CHAIRS-SAFES
FILES AND OFFICE SUNDRIES
Ware Desk & Safe Co.
835 So. Olive St. TUcker 8822

JOSEPH BELLUE OFFICE FURNITURE EXCHANGE All Furniture in A-1 Shape No Extra Charge. 651 S. SPRING VA. 5365 3RD FLOOR

SHOWCASE, SODA FOUNTAINS, FIXTURES, OFFICE PARTITIONS. IMMENSE STOCK PRICED RIGHT. WEBER SHOWCASE & FIXTURE CO. 316-30 S. LOS ANGELES ST. Phone HU. 0460.

COMPLETE OFFICE EQUIPMENT WHOLESALE AND RETAIL SPECIAL DESK BARGAINS NOW AT ACTUAL COST 400 SO. LOS ANGELES ST.

CAFE fixtures, store equipment, used counters, stools, registers, ranges, steam tables, terms. California Store Fixture Co., 763 S. Los Angeles St.

DESKS, SAFES, CHAIRS of every description. New and used. Make your last stop on Second St. Miller Desk & Safe. 211 W. 2ND.

MEAT market complete, 4215 Beverly Blvd. Scales, register, slicer, block, grinder, ice machine, etc. Make offer. WM. LESLIE. WH. 9576.

REFRIGERATORS, Freezer cases, new and used. Terms. McCray Refrigerator Sales Corp. 1340 E. 6th st. VA. 7836.

CALIFORNIA Restaurant Equipment Co. Complete equipment. New and used. Terms. 380 S. Los Angeles St. MU. 4301.

PRE-REMOVAL SALE OFFICE EQUIPMENT Los Angeles Desk Co., 848 So. Hill.

USED office furniture, buy, sell, rent typewriters. Western Office Furniture Co., 905 S Hill. FA.3795 and 96

USED OFFICE FURNITURE Basement Store, Basement Prices 420 S. SPRING ST. TR. 3724

DESKS, SAFES, CHAIRS We buy, sell, rent desks and files. LOU SKEELS, 1912 S. Main. WE.6103

PRE-REMOVAL SALE OFFICE EQUIPMENT Los Angeles Desk Co., 848 S. Hill.

CONFECTIONERY fixtures, soda fountain, candy cases, 2 registers, etc. 332 W. 1st st. MA. 5860.

COMPLETE cleaning, tailoring store fixtures at sacrifice. 4625 S. Vermont.

DESKS (4) swivel chairs, file, safe, sacrifice, cash. 2217 S. Hoover. WE.6960

CASH REGISTER BARGAINS, all sizes. Easy terms. 214 E. 9th. VA. 9221.

FIREPROOF office safe, good as new. 400 SOUTH LOS ANGELES STREET

SAFE, two 4-ft. floor cases, quitting business. 236 W. 2ND.

LARGE iron safe, Burroughs electric adding machine. 1702 S. Figueroa.

SAFES—Complete stock new and used. Easy terms. Shealy's, 944 S. Main.

MISCELLANEOUS— For Sale —33

Office, Store Equipment—33-A

SHOWCASE BARGAINS
IMMENSE STOCK MAKE YOUR SELECTION NOW
USED FIXTURE DEPT.
Weber Showcase & Fixture Co., Inc.
330 S. LOS ANGELES. VA. 3710.

Store Fixtures
Grocery, butcher, restaurant equipment of every description. "DAVIS HAS IT." New, renewed & bankrupt fixtures. WE MANUFACTURE. Long, easy terms. Free parking. DAVIS STORE FIXTURE EXCHANGE. 1349 S. Main St. WE.9059

Typewriters and Supplies, Adding Machines —33-B

WHY RENT? We sell all makes rebuilts at 35 to 70% below manufacturers' new price. Terms $5 monthly if desired. WHOLESALE TYPEWRITER CO., Inc., 440 So. Spring St. Phone TUcker 7112.

ALL MAKES typewriters sold and rented, 200 machines to select from. Special student rates, 3 months $5. California Typewriter Exchange 258 S. Broadway MU. 1910

ADDING, book-keeping machines and typewriters, bought, sold, exchanged. Los Angeles Adding Machine Co., 917½ S. Broadway. TU. 6294.

TWO Elliott-Fisher book-keeping and billing machines. ALSO 1 comptometer. Reasonable. WE. 1757.

CORONA, $19. L. C. Smith $22.50. Underwood, $29. 208 W. 2nd. VA. 9938.

Clothing, Furs, Etc. —33-D

CASH for your wardrobe, bric-a-brac, trunks. Cinderella Shop. HE. 3658.

Jewelry, Diamonds —33-E

DIAMONDS left with me to be sold. $25, $45, $145, $230, $350. Cost—$50, $125, $250, $400, $500. Also a few other larger diamonds. Mountings platinum, white gold. All first quality. Money back if not satisfied. Thousands of satisfied customers. 22 years in same building. Kusel, 406-7 Stimson Bldg., 3rd and Spring

BEAUTIFUL five-carat diamond, fine color, perfect, also lady's two-carat diamond platinum ring, sacrifice. Call today between 10 and 2 o'clock. 724 NO. CORONADO ST.

DIAMONDS FOR LESS AT KUSEL. 406-7 Stimson Bldg., 3rd and Spring

Cameras, Supplies —33-H

LET'S trade cameras. Peterson's Camera Exchange, 356 S. Broadway.

Lumber, Building Materials —33-K

SINKS $1; basins $1.50 up; toilets $1 up; heaters $5 up; tubs $10 up; laundry trays $5.50 up. Pine, sash, doors, etc., cheap. L. A. Wrecking Co., 310 E. 9th st. Open Sundays.

WRECKING ten houses; all kinds of lumber, plumbing fixtures, at a saving. Star Wrecking Co., 930 E. 9th.

LUMBER, $10 M. and up. New wrecking. L. A. Wrecking Co., 810 E. 9th

Houses to be Moved —33-V

Fine Wilshire Home
9 ROOMS, 2 BATHS TO BE MOVED 321 SOUTH MANHATTAN PLACE DRIVE BY AND LOOK IT OVER ALL FOR $750 30 DAYS TO GET IT OFF. O'HARA OR EDWARDS, DU. 3000.

SEE THESE AT ONCE
3-room frame, 5839½ Towne ave.
5-room frame, 135 W. 36th st.
8-room, 2-story house, 1751 N. Vine.

6-ROOM house, located at 312 N. Cornwall street, hardwood floors, fireplace, 26x50. $600 delivered. AN. 5478. CH. 3118.

BIGGEST bargain ever offered; must sell and move at once, very nice 6-room plastered house, 1602 S. Union Ave., corner Venice Blvd VA. 5135.

6-ROOM house for sale to move off. 613 E. Queen, Inglewood. Inglewood 834-J.

6-ROOM stucco, Mission type, also 4-room. Go on small lot. 167 W. 36th Pl. LA. 5495.

5 AND 6-room DUPLEX, FURNISHED OR UNFURNISHED. Good income. Make offer. 905 S. Kingsley, EX.6456.

3 6-room houses; 1 5-room house; 1 10-room duplex. EM. 0267. EM. 6143.

28 HOUSES, all sizes. Owner at 930 E. 9TH ST. VA. 5135.

MODERN 4-room bungalow, loaded on timber 128 W. 22nd St. VA. 5135.

2-STORY stucco, must move, bargain. 8th-Western. Cabin. 1610 E. Slauson

WANTED— Miscellaneous —34

BOOKS BOUGHT
HOLMES BOOK CO.
814 WEST 6TH ST.
PHONE TR. 2285

We Pay Cash in 3 Hours
FOR RESTAURANT FIXTURES J. J. SUGARMAN & CO. 415 East 9th street. VA. 2391.

DESKS, SWIVEL CHAIRS, TYPEWRITER AND FILE. WE. 6969.

NEED furniture for several offices. Pay cash. MR. WAITE. TR. 3724.

Clothing, Furs, Discarded—34-A

WE pay most for men's used clothes. Goods of all kinds. Kisner. MA.4474

MEN'S used clothing, overcoats, tuxedos. Levin, 717 W. 6th st. MU.1732

LADY pays cash for good used dresses, coats, furs, etc. EX. 0394.

Diamonds, Jewelry —34-B

WE PAY MORE CASH
For your DIAMONDS, WATCHES, Jewelry, Silverware and Everything. BROKERS JEWELRY CO. 512 S. BROADWAY 2ND FLOOR

DIAMONDS, pearls, gold, silverware and other articles wanted. Top Prices Paid. MARKWELL & CO. 707 S. Hill, SUITE 505. TU. 9291

DIAMONDS BOUGHT
We pay most. Pacific Diamond Co. Established 20 years. 650 S. Grand. Room 304.

DIAMONDS bought for cash. M. Light, 426 Bank of America Bldg. 7th-Spring

SWAPS— All Sorts —36

ACREAGE—Will trade clear Southern California acreage for your equity and assume back payments. 622 W. 9th. TU. 8855.

ACRES, 10, fruit ranch on boulevard. 7-room modern home, clear. Want income. Mr. Tye. TH. 0741.

AIR compressor, paint sprayer, tire and garage equipment for what? 110 E. 11th.

CABIN—Carbon Canyon, San Bernardino county. Take auto, assume. RO. 8701.

DOG, Pekingese puppy. Will trade for bees or what have you? 836 N. Ridgewood Place. HE. 6797.

DUPLEX, half block off WILSHIRE BLVD. $5000 equity for $2000 cash. Might trade. WA. 0278.

ELECTRIC, greaseless, Brown Bobby doughnut machine, 3-minute bake, 100% profit. For what? DR. 6285.

EQUITY $3000 Magnolia Boulevard frontage for San Fernando Valley bungalow equity. HE. 9267.

EQUITY $1500 for $500, or down payment on small furnished house or what? MU. 8746.

EQUITY $2600 5-room new, value $3600, for what? 12939 Green Ave., Venice.

FORD SEDAN, 1929 OWE $350. WHAT FOR EQUITY? CROSWELL, 512 S. SAN PEDRO. FA. 4001.

FOUNTAIN, 6 ft. (interior) and steam table, perfect condition. Want closed car. DR. 9793 after 3 p.m.

GARAGE, 45-car storage. Repairs, gas, oil, duco. Need help. Sell all or part. Trade. 1680 N. WESTERN.

LADIES' ready-to-wear, sell or trade for real estate, the best and most beautiful store in California. 228 N. Beverly Dr., Beverly Hills.

LOT—BUSINESS CORNER TO TRADE FOR AUTO, FURNITURE OR ? DU. 1455.

LOT, business, $3000. Major boulevard, for what? 1649½ Shatto st. DR.4880

PLAYER piano, new guitar, diamond, new typewriter, want wardrobe trunk, radio, jewelry, what? RO.9965

POSTAGE stamps all kinds for anything useful. 8327 S. Flower. TH. 4164.

RADIOS, all makes, take anything of value. 1632 Maple ave. WE. 3859.

RADIO, NEW ALL ELECTRIC. TRADE FOR PIANO OR DIAMOND. HO.8503

RADIO, new Radiola 66, take car, piano, radio, all or part. RO. 0724.

TRUST DEED FOR LATE MODEL CAR. QUICK. WA. 9905.

UPHOLSTERING, furniture, what have you? Address K. box 85, Times Office.

BRAND new 10-room stucco, exclusive Toluca Lake, for what? N. Hollywood 1295.

WANT twin beds, washer, Frigidaire, rugs, for auto, what? N. Hollywood 1295.

$3000 equity in beautiful bungalow for dry goods stock, ladies' or gent's furnishings. 4363 S. VERMONT.

WILL give whistling lessons in exchange for expert stenographic work. Phone FI. 0570.

5-TON solid tire Moreland dump truck for auto, radio or what have you? San Dimas Garage, San Dimas.

$4500 EQUITY, Hollywoodland lot, balance $1500, 2 years, 7%, submit cash and car or ? Owner. OR. 4920.

LUDWIG banjo, Plectrum, brand new, cost $120, want light runabout or coupe. RO. 7915.

$2000 equity in 7-room bungalow, corner lot, best section of Eagle Rock for car or diamond. WH. 9689.

2½ ACRES improved near Los Angeles, $3750, for ? 4303 Halldale. UN. 8365.

SWAPS— All Sorts —36

Don't Lose Your Equities
Large or small lot equities. Houses, cars, land, etc. We can help you, immediate action. Call or write FRED HILSON CORP., 6th floor, San Fernando Bldg. 4th & Main. TU. 6807.

FURNISHED 5-unit stucco court, 5 garages, lot 50x181, income $165. Price $13,500, $7000 equity. Want clear house. Steeves, 8310½ S. Vermont. TH. 8107.

OWNER must sacrifice Burbank lots at ½ prevailing prices. Anything of value as part payment. Near Boeing Airport. 236 S. Coronado. Apartment 5. DU. 7504.

5-ROOM modern stucco, 705 Brooks ave., Venice. Will take modern closed car. Prefer Hudson 8. Owner, 18145 Ventura Blvd. Route 1, Reseda P.O., Los Angeles, Reseda 329.

WHAT have you clear for my $1750 equity in house in San Fernando? Balance $2000 trust deed. Phone HE. 0911.

SWAP 6 & 4 rooms, one lot, ocean view. Mortgage $7700. Price $14,000. 220 3rd st., Ocean Park. Call owner. CApitol 6217.

LIFE membership Deauville Beach Club, value $150, for chickens, rabbits, turkeys or late radio. 1662 N. VERMONT. Fulton Market. OL.5417.

WANT cash or late model auto for $1250 equity in house and lot, Altadena. Sterling 2205.

⅛ per cent royalty 320 acres, now drilling. Want auto. Pope. WE.0619.

LIVE STOCK-CATTLE— Horses, Mules, Etc. —43

SILVER FOX BREEDING STOCK—LENZ Fur Farm, Route 1, box 451, Redondo Beach, Wiseburn and Farrel Ave.

FOR SALE—46 high-class Jersey cows and heifers, 1 registered bull. 1412 W. 182nd st., Gardena. Gardena 62.

SHETLAND PONIES FOR SALE—DOUGLAS 8781

80 COWS, 10c quart bottle contract. Terms. Room 524, 117 W. 9th st.

POULTRY, DUCKS, GEESE— Rabbits, Supplies, Etc. —44

1000 BARRED Rock pullets, best Oregon stock, 4 months old, $1.25. 1½ miles south of Artesia, Main St. E. W. Bringhurst. Phone Downey 5408.

MAMMOTH BRONZE BABY TURKEYS ANY QUANTITY, 50c EACH REDWING HATCHERY 2046 E. Florence. LA. 6893.

BROILERS, 4 for $1. 160 white Leghorn yearling laying hens, $1.10 each. 9511 Bandera st., Watts.

200 RHODE Island Red and Barred Rock pullets. Past 4 months. 3303 MAGNOLIA AVE., Lynwood.

225 AUSTRALORP CHICKENS, HIGH-GRADE BREEDING STOCK. 11 WEEKS. SACRIFICE $1.25. JE.6539.

WANTED POULTRY. Highest prices paid. Call anywhere. CITY POULTRY. 2923 S. Hope. AT. 6263.

1000 laying pullets, 6½ months, $1.10. 820 Longden, E. San Gabriel.

BROILERS, 5 for $1. Pullets, 75c. W. Victory and Chestnut. Burbank 1301

PETS AND SUPPLIES— For Sale, Exchange, Wanted

Birds —46-A

MONKEY, $35. Also Love Birds and canaries; guaranteed singers. 3035 Wilmington Redondo Road, Lomita, Calif.

WANTED — Parakeets for cash at FLOWERS', 17555 Ventura Blvd.

WANTED, Zebra Finches and Parakeets. Bird Wonderland, 15640 Ventura Blvd

Cats —46-B

PERSIAN KITTENS, $8 and $5. SELBY'S, 636 S. WESTERN AVE.

CASH for black altered male cat, 6 months to year old. 1477 Sunset Blvd.

Dogs —46-C

DOBERMAN Pinschers, owner ill must sacrifice beautiful pups and brood female, $25 to $50 each, worth $100 to $150. HE. 6598. 933 N. BEVERLY GLEN BLVD., adjoining Bel-Air.

GREAT Dane puppies, thoroughbreds. Smith, 760 Hartzell, Pacific Palisades

GREAT Dane pups, pedigreed stock. 11144 Aqua Vista, No. Holly. 1275.

WIRE-HAIRED FOX TERRIERS. 2970 Blanche St., Pasadena. Colorado 1897

THOROUGHBRED chow puppy for sale. Beautiful female. Apply 45 N. Garfield, Alhambra.

HOUSES— For Sale

Miscellaneous —50

THIS OFFER Can't Be Equaled
It only takes a few minutes of your time to investigate. Must sacrifice magnificent home at unheard-of price. Listen to this: 2852 Motor avenue, Monte Mar Vista, between 3 golf courses. Beautiful, healthful view ocean, mountains, city; highest central location, all improvements in and paid. Residential park, restricted 2-story homes. Brand new Spanish stucco. Lot 70x130, terraced lawn, shrubs, patio, fish pond. 2-car garage, fenced yard. 11 rooms. 5 bedrooms, 3 baths, dressing rooms, open fireplaces, beamed ceiling, cedar closets, every modern improvement. Price $16,800, $2000 cash. Drive out now, Pico to Fox studio. Motor avenue to house. Look this over, it can't be beat. Phone Culver City 5481.

DUPLEX BARGAIN
324 N. MANSFIELD
A completely furnished home of Italian architecture of eight rooms and three baths, furnished to suit the most discriminating. The lower apartment of seven rooms and two baths leased unfurnished at $175 per month. The price is $38,500. Convenient terms. Open today from 1 to 5. See Mr. Gill.
The Henry de Roulet Co.
Wilshire at Western. DU. 4400

SOUNDS IMPOSSIBLE
9 rooms, 4 bedrooms, 2 full baths. Beautiful 2-story English stucco, at Oakmont Country Club.
FACING GOLF COURSE
Level lot, landscaped surrounded by beautiful homes. Assessments paid. Sewers in. For half its value. Full price $12,000 Trades considered John A. Marney, 206 Central Bldg. TRinity 5051. Evenings OX. 1479.

MY WESTWOOD HILLS HOME
$4950 TOTAL PRICE
Located at 1947 Greenfield avenue, Westwood Hills, 2½ blocks south Santa Monica car line, 4 blocks west of Westwood Boulevard, bus line and stores. This house is modern, well built, Spanish and cute as a bug's ear. Lot landscaped like a private park. Some buy for someone. No agents need apply. Owner. OX. 1361.

$7350
7-ROOM SPANISH DREAM HOME 3 BEDROOMS, 2 TILED BATHS
Informal flagstones, gay awnings, country club district; near transportation, schools, stores. Electric refrigeration, unit heat, double garage, furnished breakfast room and compact kitchen. Charming. No trades. REED, HO. 7908.

MUST LIQUIDATE
345 South Harvard Blvd.
$15,000
Beautiful home, 9 rooms, 2 baths. Lot 60x150 alone worth $15,000. DRIVE BY AND LOOK IT OVER.
KELLS & GRANT
Wilshire at Western. DU. 3000.

UNQUESTIONABLY
This is the best buy in San Marino. Choice location. A-1 construction. 7 large rooms, 2 baths, electric controlled furnace. A real beauty inside and out. Price $10,500. $3000 cash. Interest only on balance. 1929 Los Robles. Wakefield 6853.

$11,500.
Brand new 7-room Spanish stucco home with the very last minute details. 3 bedrooms, 2 full tile baths, million dollar view, fronting beautiful Silver Lake, 12 minutes downtown. Consider clear lot. OL. 7700.

MUST SELL
WILSHIRE-FAIRFAX SACRIFICE 2-story Spanish home, $3500 under value. Positively best buy in vicinity. Be sure to see this at 6637 W. 5TH ST. WH. 5111.

BUILDER'S SACRIFICE
7 rooms, 3 bedrooms, double garage, unit heat, Frigidaire, 2 tile baths, tile kitchen. Best buy in town. 2249 Overland, Westwood, north of Pico.

WESTERN LOAN & BUILDING CO., 505 W. 5th st. To satisfy foreclosure will sacrifice several homes in Hawthorne, from $1750 to $3600, on terms like rent. Particulars, call MR. LEE, MU. 6386.

FORECLOSURES ON FIRSTS Residences and income. We finance purchases. No exchanges. MAdison 2291

NEW 14-ROOM DUPLEX
In Beverly Hills, artistic ultra-modern. Will trade. Builder. OX. 5249.

WE have a number of foreclosure snaps. 10% down, balance 10 years. UNITED STATES FINANCE CO. 458 S. Spring St., Rm. 606. TU.6378

FOR SALE, $8000, TERMS Modern 6-room 2-story stucco home. 2-car garage, 50-ft. lot. Moreno Highlands. OWNER. TRinity 1247.

6-ROOM bungalow, hardwood floors, built-in bath. Newly renovated $5500. 1723 W. 51st Place. TU.5867.

$6500 cash now. 4 homes, income $105. Carline, schools, lot 150 ft. Address L. box 24, Times Office.

242 N. ST. ANDREWS. Modern 7-room bungalow at lot value. Owner. DU. 0700.

SACRIFICE—Modern 5-room stucco, 1063 Worcester, Pasadena.

NEW 7-room bungalow, 2 colored tile baths, Frigidaire. $7750. WH. 3311.

COLORED PEOPLE, ATTENTION! 2 houses, $4750, $400 down. HU.5515

$16,000 HOME, 3 lots. Bargain. Owner. Jones, 4208 Latona Ave. TU.3191

HOUSES— For Sale

Miscellaneous —50

432 South Normandie
OPEN TODAY, 1 TO 5 P.M. $21,500.
Beautiful Chapman-built home, 5 bedrooms, 3 baths. Lot alone 60x136, worth now $24,000. Drive by and be convinced this is the outstanding buy of the Wilshire district.

Fine Home and Apartment Site
75x150 318 S. Kingsley Drive $22,500
This is a bona fide bargain.

Want Pasadena Home
FOR NEW HANCOCK PARK HOME VALUE $50,000
De luxe Spanish type, 5 bedrooms, 4 colored tile baths, unit heat, Frigidaire. For similar home and price, Oak Knoll or San Marino Heights. No other locations or price considered. Montrose or Chapman.
KELLS & GRANT
Wilshire at Western. DU. 3000.

1832 S. BRONSON. $13,750 Actual value $22,000. 10-room home. Lot 100x120. Owner. WH. 8903.

West and Northwest —50-A

LEAVING city July 1st. Must sell home with or without furniture. Beautiful 8 rooms, 4 bedrooms, 3 baths, Mediterranean home, located in heart of residential area at 146 South Poinsettia Place, between Wilshire and Beverly boulevards. This place was built less than 1 year ago. Priced at $17,800, including furniture and drapes. No trades. Agents do not call. WH. 2004

$3950 — $500 CASH
Unforeseen circumstances force sacrifice of my brand new 5-room stucco. Built for own home, beautifully decorated, colored tile, built-in refrigeration, wall heaters, large closets. Owner, 3511 BLACKWELDER. Take W. Adams to Hauser Blvd., then south to BLACKWELDER. 2nd lot west.

NEW SPANISH
If you want a very beautiful home that is distinctly different, located in the Wilshire Miracle Mile District. See this 8-room, 4 bedrooms, 3½ baths, on large corner lot at 801 Hauser Boulevard. Open daily 1 to 5 p.m.

FORECLOSURES, nearly new, stuccos, 5, 6, 7 rooms, Westwood, Culver City, Venice. $200 down, balance like rent. Mr. Edwards, 305 National City Bank Bldg., TR. 4823.

$15,000 CLEAR. Seven-room bungalow, Wilshire district. Sell on reasonable terms or might exchange for good grocery store location. Owner, 970 West Sixth St. MU. 0414.

BUY DIRECT FROM OWNER 8 rooms, 4 bedrooms, Spanish, at sacrifice. MUST be sold this week. Owner leaving city. Wilshire-LaBrea district. 1015 Burnside ave. OR.5784.

$9000
Just foreclosed and it's a steal. 7 rooms, 3 bedrooms, Spanish stucco in Moreno Highlands. $1000 cash. Strong and Dickinson. OLy. 4410.

BEAUTIFUL Spanish stucco, 7 rooms, 2 baths, right up to date, furnished or unfurnished, small payment down. Your own terms. 123 N. Kilkea Dr. HE. 6382.

HANCOCK PARK
A bargain. Spanish residence, 8-rooms, $35,000. 217 S. McCadden.

7 Room Bungalow $10,500
3 bedrooms, sleeping porch, near Third and Highland. OR. 1255.

GOOD home, B zone, 52x137, shown every day; no reasonable offer refused. 223 N. St. Andrews Pl. HO.3021

MODERN stucco, 5 rooms, dressing room and nook. Between Washington and Adams. Owner. OR. 1457.

NEW 7 rooms, special $6450 this week. 2 baths, 3 beds, dishwasher. See 1746 S. Spaulding. OR. 8504.

5-ROOM bungalow 1536 3rd ave., lot 50x150, apartment site, no trade. Terms. Owner, 3202 Castro, L.A.

5-ROOM BUNGALOW, SNAP, LARGE LOT, RIMPAU HILL. $5560. EASY TERMS. SHUCK. OR. 1231.

NEW 6-room stucco, tile bath. Builder must sell this week. Open. 1741 S. STANLEY. OR. 8504.

SELL my home on Las Palmas, Hancock Park. Confidential. No agents. Address J, box 128, Times Office.

7-ROOM home, 2 garages, Wilshire club district. Lot value equals total price. 523 Lillian Way. MU. 3909.

MODERN stucco, 5 rooms, dressing room and nook. Between Washington and Adams. Owner. OR. 1457.

5-ROOM STUCCO, $4500 A genuine sacrifice, must have $1000 cash. 1649 S. Stanley ave. off Pico

ONLY $8500, $500 down; cost $11,000. 50x185. 7-room bungalow, must sell. Call today. 4365 Melrose. H car

1847 SOUTH HIGHLAND, 9-room double bungalow, clear, high ground. 1 block W car. Bargain.

6 ROOMS stucco, 3 bedrooms, $5750. $1000 cash. Worth $7000. EM. 4355.

South and Southwest —50-B

2 BLOCKS TO YELLOW CAR
6 ROOMS $4250 $120 DOWN
Modern home, paved street, no assessments, big lot; handy to school and stores. See this now. Call Adamson, WHitney 0251. Evenings VErmont 2708, or see me at 1016 S. BROADWAY.

Angeles Mesa Homes
4-5-6 and 7 rooms, $4800 to $7950 Beautifully finished, pretty lawns and shrubs. Improvements in and paid for—no assessments. Very Easy Terms See these before you buy. ANGELES MESA LAND CO., Owners 3600 W. SLAUSON, VErmont 0140

BARGAIN FOR QUICK SALE BY OWNER
7-room stucco, 4 bedrooms, screen porch, best location in southwest near Manual Arts High, 4 major boulevards, 4 carlines. On income lot valued $5000. Total price $7000. $2000 down, balance $50 month. UN. 2461.

8 ROOMS modern, 42nd near Western. Big lot, $1000 under replacement value at $5500. Easy terms. A sure bargain. Why pay rent? Owner, 4307 Angeles Mesa Dr. VE. 5398.

5-ROOM STUCCO, $3850 Owner must raise cash this week. 1 block Vermont car. Give me offer. Woodard, 5710 Vermont, YO. 2767.

6-ROOM modern stucco bungalow, $6750, will accept lot or auto, balance cash. Dorsey, 1825 W. 70th st. THornwal 8253.

SACRIFICE by owner, lovely 6-room house, 3 bedrooms, hardwood floors throughout. 925 W. 49TH ST.

SEE this beautiful 6-room stucco. Perfect condition. $6000, terms. 3010 Bronson. Phone EM. 4375.

$6000, 7 ROOMS, 3 bedrooms, breakfast room, garage, paved basement. 3925 Dalton. S. of 39th st. VE.8465

ANGELES Mesa home, 6 rooms, close 54th st. $4150, worth 1-3 more. AX. 8808.

NEW 7-room stucco, Southwest, $1000 under actual cost. $500 down, balance very easy. Owner, PLeasant 452[illegible]

$2600 FULL price, 4-room home and garage, close to school. $300 down. $25 month. 7501 S. BROADWAY.

5-ROOM north of Florence, $3950. Terms. Near Vermont. Bonds paid. Key, 6812 S. Vermont. TH. 8429.

4-ROOM and sleeping porch, close in. $2650, $200 down, $30 month. 306E.80

$4950, BRAND NEW 6-ROOM BEAUTY. CLOSE IN. BUILDER. TH. 7036.

East and Southeast —50-C

5-ROOM modern, tile bath, sink, double garage. 1234 E. 91st st. Net price $3500. Terms. Owner. VE.7281.

North and Northeast —50-F

$150 DOWN, only $4650. Brand new 5-room stucco, Highland Park. Key 6035 YORK BLVD.

Furnished Houses —50-K

2 BEAUTIFUL city homes, 1 on ½-acre, avocado, walnut, fig trees, etc. Garage. Chicken houses. Paved street. Block from school, transportation. Other on city lot. $4500. Owner, CA. 2509. 4958 Huntington Drive.

BRING YOUR WARDROBE MOVE IN $800 down, $40 per month, places you in this modern 5-room home, completely furnished, latest mode. Nothing more needed. 4110 Pasadena Ave. GA. 9661. AL. 5707.

$5200 ATTRACTIVE 6-room stucco, furnished, overstuffed set, furnace, fireplace, lawn, trees, shrubs, etc. Will sell unfurnished. 1444 ALVIRA ST. Block south Pico at 6000 block.

HOLLYWOOD— For Sale, Exchange, Etc.

SEE THIS—Ultra modern 10-room, 4-bath home in beautiful Outpost Estates. 3 minutes Roosevelt Hotel. From 7065 Franklin, go up Outpost Drive, 4 short blocks to La Presa, right 2 blocks to Castilian, left 1 block to 2057. OWNER. GR. 6541.

DELIGHTFUL HOME With 3 bedrooms on Spaulding Ave., near Sunset Boulevard. Fine yard and quiet neighborhood. Being offered clear at considerable sacrifice. O. L. MONTGOMERY CO. CR.7938.

$7500, $1000 down, $100 month. New 6-room stucco worth $12,000. Wood. 126 W. 3rd st. TU. 1533. Evenings. EL. 2711.

7-ROOM stucco, near Melrose on Formosa, fine location, modern, double garage; priced to sell. 464 S. La Brea. Peters, owner.

LOT at sacrifice on Hollywood Way. Second lot from Burbank Blvd. 2241 W. 24TH ST. RO. 1789

$4000, 5-room modern stucco, garage. 7 minutes Hollywood Blvd. Bus, car transportation. HO. 1454.

OWNER'S sacrifice, beautiful 6-room house, Los Feliz Square. 2015 N. New Hampshire. MO. 17289.

LOT 75x200 feet above Sunset; West Hollywood $7000, worth $12,000. Stearns, GR. 6876.

HOLLYWOOD— For Sale, Exchange, Etc.

LAUGHLIN PARK
On Cummings Drive between Los Feliz and Franklin. 7 wonderful view lots. Landscaped. Nothing as fine. Look for DREAMKNOLLS. W. E. Cummings, original owner.

BEAUTIFUL corner, 546 N. Fuller, 7-room English, 3 bedrooms. Priced to sell, take some trade OX. 2902.

FORECLOSURE, $6500, 6-room Spanish stucco. 855 N. Poinsettia Pl. WA. 1718.

LEAVING city. Must sacrifice for quick sale, delightful 6-room stucco. 2434 Cheremoya. OR. 8588.

BEVERLY HILLS— For Sale, Exchange, Etc.

FOR THE BEST
Residential Properties Homes or Building Sites In Beverly Hills See Walter R. Holland OX. 6171 The Frank Meline Co. 462 N. CANON DR.

PRIVATE SALE—Eleven-room Spanish home and furniture, in beautiful Beverly Hills. Will sell furniture by piece, which includes, partly described: One 12x20, one 9x12, one 8x10, one 6x9 oriental rugs; three runners, and four 3x6 Sarouk oriental rugs; three beautiful tapestry pieces; three bedroom sets, including box springs and mattresses; ten-piece solid walnut dining-room set; carved walnut and mahogany living-room furniture, and hundreds of other items to make the home beautiful; elaborate china, Pickard and Haviland. To interested people only. 720 North Walden Drive, Beverly Hills.

706 N. FOOTHILL
Lot 80x180 7-room bungalow Many fine trees and shrubs. $19,500 Shown by appointment. Please do not disturb tenants. TOM C. HINDS. OR. 9361

GOING TO EUROPE
HOUSE $40,000. FURNITURE $50,000. GROUNDS $60,000. $150,000. 11-room house and spacious grounds in Beverly Hills. Sacrifice for $75,000, for cash sale at once. Call my agent, HE. 3010.

NELLIE OF BEVERLY
$1000 down. Beautiful new home, 3 large bedrooms and 2 lovely baths. Sanitas walls, latest decorations, unit heat, electric refrigeration, close in, balance only $8000. Easy. CR. 5097. 8689 Wilshire. OX. 9600.

Special Buys by Owner
LOW PRICE AND GOOD TERMS 2 new 2-story Spanish homes 616 N. RODEO DRIVE 216 S. LINDEN DRIVE Open 1 to 5. OX. 4914. OX. 4286

ARTHUR M. KELLEY CO. "Beverly Hills Home Specialists." Sales, Rentals, Exchanges. Bargains in underpriced properties. OX. 7085. 1333 Santa Monica Blvd.

THE IDEAL HOME
Location. View. Quality. Priced right. 9 rooms, 4 baths. 439 S. Speedway Dr. Owner, builder.

712 N. LINDEN DR.
11-room new Spanish, 6 bedrooms, 4 baths. Priced for action. Call CR. 4194 for information.

PRICE CUT DOWN
New, 8 doubles, fine furniture, corner lot, $28,000. Mrs. Baldwin, 481 Wilshire, Beverly Hills. OX. 4415.

BRICK English bungalow, 60-foot corner, $11,000. Will take clear Beverly Hills or Westwood lot for equity. 300 S. PALM DR. OX. 3538.

WILL exchange $5500 equity in Beverly Hills business corner for equity in home or residential income. Mr. Cox, OR. 1251.

704 BEDFORD Drive, 11-room, 2-story Spanish. Don't fail to see this. KEM & ELKINS. 423 Camden Dr. OX. 1171.

9 Rooms, 4 Bedrooms
2 baths, Beverly Hills. $10,500. Terms. Call OX. 6400.

55x122 INCOME lot on Lasky Drive near Beverly Hills High. Bargain at $5750. Call owner, mornings, at OX. 2145 or WH. 6039.

"Bargains in Good Homes"
Beverly Hills Realty Co.
400 N. Beverly Drive. OX. 6133

Monterey Type Home
12 rooms, $48,000. 1105 Tower Road. OWNER. OX. 4470.

FOR SALE—2 to 10 acres near Beverly Hills Hotel and Benedict Canyon. $2500 acre. EM. 1045.

BEVERLY HILLS EXCHANGES GEO. E. READ, INC. Phone OXford 6177.

ON Beverly Drive. Hillside residential lot 100x250. Cost $6000. Sacrifice for $2500. OLympia 5536.

HOLMBY HILLS finest building site, no other like it. Make me your best cash offer. Owner RO. 4554.

$8500 EASY TERMS
2 STORY, 3 BEDROOMS. OX. 4470

BUILDING LOTS GEORGE ELKINS CO. 423 N. Camden Dr. OX. 1171.

SPANISH, 7 rooms, 2 baths, furnace, Frigidaire, new, near Wilshire, sacrifice $9800. Owner. 220 Le Doux Rd.

$15,000, REDUCED FROM $18,500. 9-room 2-story new Spanish, south of Wilshire. Exchange. OR. 6189.

$5500 EQUITY FOR CLEAR LOT Or good late model car. Beverly Hills 6-room home. OX. 8737.

WESTWOOD HILLS— For Sale, Exchange, Etc.

7-ROOM SPANISH
A real buy, by owner and builder; $10,000 home, for $7250; there's a reason. Come out and see 2737 MANNING AVE. OX. 8423.

HORSE LOVERS—14 acres plus, for $43,000. Terms. Across from Will Rogers' ranch. Riviera and Uplifter's polo fields. Phil Norton, VA.7151

$3000 EQUITY FOR $1300, balance $4200. 6-room Spanish, near U.C.L.A. and Fox Studio. OL. 8527 before 9.

SACRIFICE 5-room stucco, $5750. Well located high lot, small cash payment or trade equity for lot. 2314 Parnell.

$5600, Terms, 2-bedroom home, breakfast-room, nice lawn and shrubs. 2376 Malcolm ave., near Pico Blvd.

CLEAR 4 bedrooms, 3 baths. High ground. 834 Thayer Ave. VE. 5564.

GLENDALE— For Sale, Exchange, Etc.

Beautifully Located!
NEW 2-STORY STUCCO
HAND-MADE RED TILE ROOF UNIT HEAT. ELECTRIC ICER
$9500—TERMS
NEW WHITE STUCCO, eight splendid rooms, tiled entrance hall, tiled stairway, large plate window, massive fireplace, beamed ceilings, walled patio. Large living room, light on 3 sides; beautiful dining room, large breakfast room, bedroom or den with tiled bath downstairs, 3 splendid bedrooms, full-tiled bath, separate tiled shower up. High, level lot, among Glendale's finest homes. We want you to see it. Open Sun.
Greenlaw Realty Co.
148 S. Brand. Douglas 9201.

Near Adventist Church
5 rooms, sun room and breakfast nook. Servel refrigeration, fireplace, floor furnace and built-in features. Attractive yard with fruit, flowers and fish pool. $7000, terms to suit. Owner, 324 N. Isabel st. Douglas 2731-W.

ITALIAN MANSION on secluded prominence, 6 master bedrooms. Living room 30 feet ceiling. Spacious ballroom. Two acres, fruit, trout ponds, oak grove. 4 car garage. Half price $30,000 cash, or will exchange. Box 63, TIMES, PASADENA.

H. L. MILLER CO.
Real Estate, Insurance, Loans 212 E. BROADWAY, GLENDALE Phone Douglas 855

NEW 2-story English, 2 tile baths, extra toilet. ELECTRIC REFRIGERATION. UNIT HEAT. Above Kenneth Road. $9000. $1500 down. SHOOK REALTY CO. 116 So. Brand.

7-Room English, $5500
3 bedrooms, breakfast room, tiled bath and sink, floor furnace, icer. RALPH R. RACE, 219½ S. Brand.

$2000—2nd trust deed, lots 50x140, all improvements in and paid. Built-up district, transportation and schools. AL. 5514. Glendale. Douglas 7965.

ALHAMBRA— For Sale, Exchange, Etc.

(5) BARGAIN homes. MUST SELL this week—$1500 to $9750. FORBES CO. 217 E. Main St., Alhambra.

SAN MARINO— For Sale, Exchange, Etc.

Best Buy in Lots
$3500 64x195, fine street, near car line. San Marino Realty Co., 992 Huntington Drive.

$2500 BUYS 64-foot lot, close to school and Huntington Drive. R. H. FRENCH CO., 121 E. Main, Alhambra. Phone 1425.

CITY LOTS AND LANDS— For Sale —52

SACRIFICE 60-foot residence corner, Gregory Way and Clark Drive, Beverly Hills. Phone Owner OL. 1227.

BUSINESS lot, 50 ft. on San Fernando Blvd., Burbank. Write owner, 6314 Colby St., OAKLAND.

CITY LOTS AND LANDS— For Sale —52

GREATEST LOT BARGAIN, CITY 25 lots, corner of 2 80-foot boulevards, north of Palms on high ground overlooking city and in path of Ocean Park oil development. Across street lots selling for $2800. Will sell all 25 for 30 thousand with only $5000 cash. These lots should double in value next 18 months. Need cash quick. Johns. EM. 6117.

WILSHIRE BOULEVARD
INVEST WITH VISION
FORTUNES ARE BEING MADE ENCHANTED MILE
Can deliver lot 51x200 near major intersection for $18,500. Ridiculously low! Great profit possibilities. Herman, HO. 7906; evenings, OR. 8831.

THREE fine estate sites, 80, 73, 100-foot frontages, Brentwood district, north of Beverly Boulevard. Will sacrifice for ½ original subdivision price. Street improvements all in and paid. Surrounded by homes worth $25,000 to $50,000. Owner. Address JJ, box 101, Times Office.

AUCTION AUCTION
Thurs., May 22, 2 P.M. EXp. 8525. 1528-32 Cochran Ave. 2 lots 40x137½ each. 12-foot alley. Assessments paid. Closing estate. Sold together or separate. Between Venice Blvd. and 5250 on Pico Blvd. WILLIS LAND CO.

OWNER SAYS SELL
Extra large B zone lot, ripe for building. Just W. of Hauser Boulevard, close to Washington. Good for 4-flat or bungalow court. Good rental district. Will finance good responsible builder. MEEK, 5444 W. Washington Blvd. WY. 4301.

BUSINESS corner lot on Burbank Boulevard. Centrally located between First National Studio, new Boeing airport and Burbank. Wonderful bargain. Call RE. 7841. 2924¼ Walton. City.

60-FOOT GLENDALE LOT
Level ½ block from Pacific Electric lines, all assessments paid. Sewers in. Valued $4000 for $1190 CASH. JOHN A. MARNEY, 206 Central Bldg. TRinity 5051.

$2750 MORENO HIGHLANDS $2750 Large view lot, wonderful environment, 12 minutes downtown on transportation. Build your home now while costs are low. Easy terms and building loans. Phone OL. 7607.

LOT 50x129. Suitable for medium priced apartments close in, good residential district. Special price for cash. See owner, office 1417 W. 11th St.

TRUST DEEDS: A and B zone lots for builders. $300 release. Sagamore Park, between Glendale and Eagle Rock, near 7c car. 4316 Verdugo Road. AL. 2512.

HAVE corner on Wilshire Blvd., Beverly Hills. Less than $1150 ft. Ripe for improvement. Patten & Manning. OX. 7161.

A SNAP! $700 equity in lot for $250; all improvements in. Off Riverside Drive on Shoredale Ave. CA. 4049. Or residence. CA. 3688.

A GUARANTEED MONTHLY INCOME FROM YOUR CLEAR B ZONE LOT. BEVERLY SECURITIES CO. 4069 BEVERLY BLVD. OL. 7803.

APARTMENT site, 50x147, near La Brea and 3rd st. $5250 cash, no trade. WH. 2314.

SPECULATORS, notice: 40 acres North Hollywood at 6 corner Speedway. $2000 acre, some trade. EM. 1589.

LOS FELIZ lot, $2550 equity in a $6500 lot for late model car. Phone OL. 2222.

INCOME lot in Burbank worth $3000; balance due $1100. Take $600 cash. OX. 5553.

EIGHT 50-FOOT LOTS $6800 CASH. Balance trust deed, subject to building loans. Owner, OL. 5725.

VALUABLE APARTMENT SITE Half block from Sunset near Gardner. Price only $5750. GR. 7938.

2 DOUBLE frontage, Hollywood view lots at a very attractive price. Address L, box 582, Times Branch.

A GIFT—Alvarado st., half block from Beverly Blvd. House and lot, $4500. Owner. Payn. ANgelus 4998.

APARTMENT site, 78x140, corner Orange Drive and 20th street. $5500 and assessments. WH. 2314.

60x170 TO alley, fine to move house on, 115th near Vermont. $1500 AX. 1123.

BY owner. Residence lot north of Wilshire, cheap. Reasonable terms. EX. 0469.

MIRACLE Mile, 120 foot frontage on Dunsmuir. Sacrifice for cash. Owner, Culver City 3423 evenings.

LARGE B corner lot, Hollywood, for apartment site. Sacrifice. OWNER. Address K, box 79, Times Office.

B ZONE LOT, 952 N. ARDMORE, 50x180. Make offer. OWNER. OX.4405 OR NO. 7884.

HIGH class, 3 income lots, $2000 to $2250. Ripe for building. Call Harry Clem. 5430 W. Pico. OR. 8504.

CLEAR 45x152 apartment or court site, Ridgeley Dr. $3150, terms. RO. 7084.

FORCED SALE—Clear lot, ½ block off Washington Boulevard. Cash or terms. YO. 8202.

OWNER in jam. B zone lot for only $500. Tuesday. RO. 2673.

90 FT. lot, north of Wilshire Boulevard. $2850. Terms. OX. 8183.

50x140 ON Sloat near Carthay Circle, $4200. Beckman, OR. 0283.

BUSINESS PROPERTY— For Sale —55

ATTENTION REALTORS AND INVESTORS
The undersigned desires to refinance or sell some of his various business properties on Broadway, Main, Hill, Figueroa, Slauson, Adams, Formosa and Washington streets. Might accept some exchange. If you are interested for genuine bargains, kindly come to my office at 947 South Main St. Phone VA. 6077 for appointment. C. A. Hammel, Owner HAMMEL OIL BURNER COMPANY.

AUCTION!
Southwest corner Venice Blvd. and Kingsley Drive to go to the highest bidder, at 11 a.m., WED., MAY 21ST, on the premises. A CHOICE CORNER C. H. O'Connor & Son, Auctioneers.

POST-FORECLOSURE Auction, Fri., May 23, 2 p.m. Brick store building. Northwest corner 48th and Compton streets, six units. ALL RENTED. Present $175 month income, low. Buy subject to $15,000 for 3 years. Best chance we've seen! C. H. O'CONNOR & SON, Auctioneers.

BUY VINE STREET
INCOME CORNER. Will erect building immediately. Guaranteed leases will exceed $9000 first year. Snap $90,000. OL. 1168 or WA. 0704.

ALVARADO, NEAR 3RD A steal—50x135—$7500. Phone Mr. Scoggins. Harold G. Ferguson Corporation. 756 South Spring. TRinity 2804.

BUSINESS lots on Florence ave., between Hoover and Vermont. $2250 plus assessments for 25-ft. lots. Geo. H. Peck, owner, 1364 S. Hill St., WE. 6093. Ask for Mr. Hill.

MUST be sold. Owner leaving city. 58x145 on Alvarado between 8th and 9th. ROY C. SEELEY COMPANY, Realtors. Exclusive Agents. 365 Pacific Electric Bldg. TR. 1214.

THEATERS AND STORES PAYING 14% GROSS ON 10-YEAR SECURED LEASE. MANCHESTER AND SAN PEDRO ST. TH. 1222. TH. 2905.

FIGUEROA LOT 48X135
Near Florence. Only $3500. Priced to sell. 4400 S. Figueroa. AX. 6545.

IMPROVED Pasadena Avenue business property, centrally located. $600 ft. NORRIS, GArfield 3630.

NEW BRICK BUILDING LEASED TO CHAIN STORE. 10 YEARS AT 10% NET. Call my agent. WA. 4563.

BRICK building, 3 stores, rents $170. $19,000. No trades. OWNER. 11426 Long Beach Blvd., Lynwood.

INVESTORS, notice! Business corner, $4500; worth $7000; no trades. F, box 7739, Times, Glendale.

2-STORE brick building, income $85 month; value $10,000; sacrifice for $5000. Terms. Owner. VE. 8617.

BY OWNER, stores, apartment, garage. Sell or trade. 4823 AVALON BLVD.

INDUSTRIAL PROPERTY— For Sale and Exchange —56

FOR SALE OR LEASE Industrial sites. With or without trackage. Some improvements ready for occupancy. MR. HUNTER. L. H. WILSON, CApitol 1714 1401 S. San Fernando Rd., Glendale

LOT 40x150 TO PAVED ALLEY, ON Pico, near Sanborn. A pickup at $8500. Terms. HU. 7700.

30,000 SQUARE feet on boulevard in Goodyear industrial district. Bargain. AX. 5704. AX. 8265. TH. 6562.

FINE factory site 50x144, adjoining railroad track. Real bargain for cash. $5000. HU. 5515.

INCOME PROPERTY— For Sale —57

REAL bargain in corner duplex, Wilshire-La Brea district. Some cash and trade. Owner. RE. 9586.

$6500 DOUBLE bungalow and 3-room apartment, 3 garages. 447½ E. 74th st.

MORTGAGE company snap: 5-unit court, $7000. 3-unit, $5000; easy terms. AX. 1991 Monday.

NEW 6-family, beautifully furnished flat, Frigidaire 119 N. Swall Drive, $23,500. Terms. Garman, EM. 4541

8 APTS, 5 garages, income $275; $26,000; $18,000 equity for $10,000; ½ cash. Owner. 1136 W.77 st. YO. 7970.

HOLLYWOOD'S best paying apartments. $12,600 monthly. GR. 2645. 11-12.

30% on investment, 10-unit stucco court, completely furnished. Make offer. Owner. 4307 Woodlawn ave.

4 FLATS, 4 rooms each, extra beds, automatic heaters, large porches. $17,500. Owner. 3020 Kenwood ave.

SACRIFICE $17,500. Owner must sell 8-flat, 3 furnished. 100% full. Pays 10% on $30,000. DU. 7729.

B zone, 50x150, good income, equity $10,500. 1020 COLTON ST.

INCOME PROPERTY— For Sale —57

MORTGAGE COMPANY
OFFERS SPLENDID 5-STORY BRICK AND STEEL APARTMENT, ELEGANTLY FURNISHED, 43 APARTMENTS. LOT 75x200, NORTH OF HOLLYWOOD BOULEVARD. WILL CONSIDER VACANT OR UNIMPROVED PROPERTY AS PART PAYMENT.
Forrest L. Beal
333 ROOSEVELT BLDG. TR. 4961.

A STEAL Income property A-1 Location
Lot worth $30,000
Improvements $30,000
New Mortgage $12,000. $15,000 cash for equity. Positively no trades. Write for appointment. C. W. STRAYER, Realtor. 947 S. Main St., L. A.

NORTHWEST corner Western avenue and 47th street, 55x141 feet improved and rented at $4800 per year. Nets nearly 12%, substantial tenants, with 3 national stores in block. Extremely low price of $35,000, reasonable payment, balance 5 years, 7%. This is proven business property and the price is no index of its high quality. 4419 S. WESTERN. [illegible] 8343, VE. 1087.

LOCATED in good chain store district. 65x150. Income $6300 net after taxes. Leased to two good tenants. $75,000.

Have property wanted by chain stores. Owners will not build. Can buy, showing good return. See V. V. Sanderson. METCALF & RYAN TR. 6711. Associated Realty Bldg.

MUST sacrifice today 15-room hotel. Very best of furnishings. 3-year lease, $90 month. Every convenience. Located near Goodyear plant. Ideal for man and wife. See and know for yourself. My price is $1450. Terms reasonable. Out Central to 1108 E. 76th Pl. Phone LA. 9154. MR. ELLISON. No dealers.

AUCTION AUCTION
Wed., May 21, 1 P.M. EX. 8525. 1122-24-24½ W. Edgeware Road. Three 5-room flats, stucco building, foreclosure, large lot. Absolutely no limit or reserve, near Echo Park. Willis Land Co., 1243 S. Vermont.

DUPLEX STEAL $11,500
Brand new, 14 rooms, 3 garages, 4 tile baths, electric refrigeration. Upper rented $70. Beautiful home and income. Only $2000 down. No trades. A pick-up. Call at 9400 WILSHIRE BLVD., Beverly Hills.

$3200 DUPLEX
50-ft. income lot near 2 major boulevards, Beverly High and university district. Ready for immediate improvement. Will finance and build. Rader, HO. 7906. Evenings, OR. 8831.

NEW STUCCO, 10-unit court, 3 rooms each, 6 garages, bargain, $17,500; cash to $9000, 7½; $350 month income. Frigidaire, automatic dishwasher, all rented, ½ block car and stores, lot 80x190; OWNER. 6324 Victoria ave.

WIDOW SACRIFICES
Account of death, 12-room income duplex, ½ block to Westlake Park. Apartment location. 731 S. CARONDELET ST.

TO CLOSE ESTATE
Income corner on S. Broadway, 3 brick stores and 4 flats. Must be sold now. PHONE PL. 4214.

BUYER'S MARKET. Real revenue for you at the price we offer our new 3-story reinforced concrete apartment building in Hollywood. $10,000 handles. Call BUILDERS, OL. 3026.

10-ROOM residence, encumbrance $12,500; home easily worth $30,000; income $125 month; will consider clear bungalow or lot in exchange for equity. Owner, GL. 1139.

FINANCE COMPANY
Has 12 new apartment houses newly furnished, all clear from $20,000 up. 824 Title Insurance Bldg. VA.3861

ATTRACTIVE Spanish stucco, 4-family flat. Large 60-foot lot. Wilshire-Westchester district. Insured income. Special. $16,800, $4800 cash. Owner, EM. 5008. 1270½ 3RD AVE.

14-ROOM duplex FORECLOSURE, Carthay Center. Income $180. Value $22,500. Sacrifice for $6000. Subject to $9000 first, 7%. WH. 6014.

OWNER'S representative to dispose of several good income and residential properties at big sacrifice. 2222 W. WASHINGTON. RE. 1161.

BARGAIN—$5000 will handle 7-unit court, big corner opposite studio. total $12,000. Owner, 4406 Sunset Dr. NO. 6622. Courtesy to agents.

3-FAMILY rental, Belmont Shore, Long Beach. Income $137.50 month; electric refrigeration, sell easy payments. Phone 220, Anaheim, Calif.

$5000 EQUITY net you 30%. Wilshire, new duplex. 1603 S. Ellsmere. WH. 5521.

SACRIFICE 4-UNIT court, 3 garages, good income, tile baths, sink. Owner, 916 N. Wilcox.

NEW 16-unit furnished apartment house, in heart of Glendale. Sacrifice for cash. Douglas 5881.

$600 BUYS furniture and equity in apartment building and lot. GL.5667

SUBURBAN PROPERTY— For Sale —58

AVOCADO LAND BARGAIN
210-acre ranch at Vista, the coming avocado district. Beautiful property adjoining producing groves. This property ideal for avocados, oranges and lemons. Perfect all-year climate. Twenty minutes to ocean with fine beach. Price only $45,000. FRANK E. HART TR. 4521. EDWIN G. HART, INC. 724 Van Nuys Bldg.

1 Hour From Hollywood
$80
TOTAL PRICE
TERMS
For this week, 19 level lots at this price. Water piped, electricity and roads in. Paved highway to the property. Phone OLympia 1191.

BEAUTIFULLY landscaped and artistically built scenic home property with 6.02 acres of land at the summit of the Whittier Hills on paved Turnbull Canyon Road, is now offered for sale at an attractive price. Full information on request. Edwin G. Hart, Inc., 724 Van Nuys Bldg., Los Angeles. Phone TRinity 4521.

GLENDORA
Income property, corner lot, 100x165, 3 houses, about 30 fruit trees. ½ MILE FROM GIRLS' COLLEGIATE SCHOOL. ½ MILE FROM CENTER GLENDORA. For further information write E. H. SILANCE. 464 W. 7th, Claremont, Calif.

6 1-4 acres on Peck Road, El Monte. 744 feet on Railway close to boulevard; walnut trees; all utilities. $2250 per acre. 756 feet on Main st. corner, El Monte; business both sides; big sacrifice. Owner, 417 E. Main st., El Monte.

MUST SELL AT ONCE
One 3-4 acre at $450 Lankershim Boulevard, good house, double garage, fruit trees; also 7 1-2 acres across street in grapes and fruit. Store. Cash or terms. See owner, Romano, WA. 0873. 1821 W. 7th St.

54 ACRES BOUGHT for country estate site, 14 miles 7th and Broadway, 1000 feet concrete boulevard frontage. Stock crash ruined dreams. $850 per acre. Worth $1200. GUY LINTON, RI. 2238, RI. 4989.

ONLY $10 MONTH
Beautiful fruit-covered 1-4 acre in heart of Studio City. North Hollywood. OWNER. OXford 1851.

OWN 80 acres near San Fernando City. Need quick money. Sell 20 or 40 acres at $350 acre. 1022 Porter ave., San Fernando.

FULL acre near Ventura Blvd. $1000. Easy terms. Owner. WA. 9147.

San Fernando Valley

5 ACRES Valencias, San Fernando Valley. Boulevard corner. $8000. EM. 5546.

BARGAINS San Fernando Valley property. W. T. BURR, 305 Chatsworth Drive, San Fernando. Phone 38.

2-ACRE ranch; English-type home; chicken equipment, $16,000. OL.5336

Santa Monica

NEW 8-room Spanish home, 4 bedrooms, exclusive section. Cost [illegible]; will sell for $17,500. $7000 cash. WH. 7814. WY. [illegible]

Tujunga

85-FEET on paved boulevard, cabin and garage, $1500, terms, wonderful view. Write 122 W. 66th Pl., Inglewood.

BEACH PROPERTY— For Sale —59

POPULAR SEASIDE RESORT—Oceano, half way between Los Angeles and San Francisco; close to Southern Pacific depot; walking distance to beach; cottage; lot 50x140. Sacrifice at $500 cash. J. Challen Smith, West Los Angeles. W.L.A. 31967.

OCEAN front lots, 30x60 ft., $300 up. Santa Barbara. Part trade. Misses, 213 Santa Monica Blvd., Santa Monica. Santa Monica 24083.

LAGUNA Beach lot. Wonderful view. $700, easy terms. 55 ft. business lot, $1800 DR. 3662. Laguna Beach box 587.

SACRIFICE Hermosa Beach 6-room furnished bungalow, near beach. Price $2650, $1450 cash. WA. 5277.

NEWPORT BEACH lot in new boat canal zone Full price $400. Terms. Room 921, 649 South Olive. FA.0797

SACRIFICE, furnished 5-room modern bungalow, 2-car garage, open Sun. 133 17th st., Manhattan Beach.

FOR REAL ESTATE and rentals in Hermosa Beach, consult Franklin F. Towle, 1229 Hermosa ave.

BALBOA Island, 2 bedroom cottage, nicely furnished. Hot and cold water. 1013 W 74TH ST. YO. 9904.

NEWPORT Beach, near ocean, trade for Del Rey or west. WE. 3002.

NEWPORT Beach rents, etc. Orange county groves. P.O. 347, Fullerton.

GE COMPANY

t L. Beal

AUCTION

TEAL $11,500

SACRIFICES

E ESTATE

COMPANY

ROPERTY—

n Hollywood

MONTH

BEACH PROPERTY—

For Sale

MANHATTAN BEACH

POULTRY AND RANCHES

Ranches for Sale

COUNTRY, FARM, RANCH

Properties for Sale

90 ACRES

OF FINE FARMING LAND

SIXTY ACRES

NOW IN ALFALFA

Miller & Lux, Inc.

LOUIS MANOR

10-ACRE BARGAIN

WANTED—

Real Estate

Miscellaneous —71-X

WANTED: Iowa, Nebraska or Kansas farm. Consider sale income, Kansas City, Chicago, Southern California for 40 acres A-1 orange grove. Well improved. Good producer. Tulare county, box 487, Porterville, Calif.

Houses —71-A

WILL give secured paper or real estate for a large suburban or city home, furnished or unfurnished, or for the equity in a home over one encumbrance. Address L. box 430, Times Branch.

Lots —71-B

WANT income lot near Wilshire. Will pay $2000 cash and 3 matured trust deeds, value $2600, paying $70 month.

WANT CLEAR LOTS IN EXCHANGE FOR INCOME. OWNER. FAber 1136. 721 ROWAN BLDG.

Business Property —71-D

WANTED—Hollywood improved income or business property up to $50,000. Have Westwood Hills duplex and vacant. Agents please do not answer. E. B. Allison, HO. 7901, business hours.

Income Property —71-E

4 TO 8-family apartment, modern with garages. 20% gross annually. Address L. box 594, Times Branch.

Beach, Harbor Property —71-K

WANTED — Manhattan, Hermosa or Redondo Beach cottage or lot for nice stucco double bungalow. Highland Park. 6002 York Blvd. ALbany 3316. Evenings, GA. 3680.

Country, Ranch Property —71-M

Stock Ranch Wanted

Have clear local to trade for good improved ranch. Must have ample water. J. R. COYNE. OX. 7148. 6341 Wilshire Blvd., Beverly Hills.

REAL ESTATE—

For Exchange

Miscellaneous —72

EQUITY on lot wanted as down payment on new duplex in beautiful Leimert Park.

Want Apartment House

B. W. CROWE

Want Clear Eastern

EXCHANGES

W. M. GARLAND & CO.

EXCHANGES, MU. 2522

ERNEST STEWART, 542 S. SPRING

REAL ESTATE—

For Exchange

Miscellaneous —72

Lumber Company

HAS FORECLOSED

READY TO DEAL

100-room apartment, earning over 20% on foreclosed price. Beautifully furnished. Close in. Seldom a vacancy. Income $2300 month; price $150,000, subject to first of $80,000 only at 7%. Furniture clear. Consider trade for $70,000 equity. Want quick deal. Phone EX. 9600, evenings WE. 8852.

MAJOR INTERSECTION

HOLLYWOOD

Will consider best offer cash and trade for 180-ft. full depth carline corner. Exceptional income from one-story building. All seasoned tenants. Price $125,000. Bank mortgage $33,500. 7%. Immediate action imperative.

CLINCH & THURTLE

444 S. Western ave. DR. 2368.

MOUNTAIN CABIN

Over Santa Susana Pass, $2000, furnished. Beautiful oak trees. Fine view. Want view lot to $3300. MR. MONTER, with

PHILLIPS & REAM

600 S. Western ave. WA. 1171.

WANT ORANGE GROVE

STANDARD REALTY CO.

DO YOU WANT TO TRADE? WE HAVE WHAT YOU WANT

Cash and Clear Properties

HARRY GROSSMAN

304 Haas Bldg. 7th-Bdwy. TU. 2471.

$42,500 Home Exchange

Have beautiful 12-room new Spanish home. Owner will exchange for business or income. Childs, CR. 4194.

CLEAR for exchange, corner 105x171. Apartment or hotel site, west of Figueroa near Washington. Want 4 or 6 room house. Hollywood or west. Call Mr. Rhodes. MUtual 3161.

12-ROOM DUPLEX

Houses —72-A

FOR EXCHANGE

Attractive 6-room bungalow between Wilshire and Santa Monica in Westwood Hills. Will take lot or lot equity. Price $8500. Try to equal this for cash. OX. 1137 or evenings, HE. 9338.

TWO 5-ROOM MODERN houses in splendid condition; all hardwood floors, 2 garages, good residence location; will exchange for a good 3-bedroom home in Alhambra district.

BALDWIN REALTY CO.

20 S. First st. Alhambra. Phone 49.

REAL ESTATE—

For Exchange

Houses —72-A

B Zone Lot, Furnished Home

I have a 50x130 lot with furnished home on Oxford, 1 block from Western. Rented for $70 per month. Way underpriced at $12,500. One encumbrance $5000. Will accept clear lot to $7500 as cash payment. FRED W. KLEIN, OXegon 1241.

Lots —72-B

BUILDERS, ATTENTION

Want to exchange $3800 equity in large lot, balance $5400, near Hollywood Bowl, 1 block Highland, as down payment on house to be built in Outpost. GR. 3923.

Business Property —72-C

BUSINESS building, center of Pasadena, fine future. Price $90,000, loan $33,000, 6%. Want clear. MO. 10071.

Income Property —72-D

VALUE AND INCOME

Present reduced income $3300. High-class 20-room flat near Vermont and Wilshire. One mortgage at 5½%. Full price $35,000. Will trade for clear L.A. home. JOHN A. MARNEY, 306 Central Bldg. TR. 5051. Evenings OX. 1479.

WANT HIGHWAY HOTEL

Not over $15,000; have $5000 cash and clear apartment house lease, making good money. See Whalen. 355 ROOSEVELT BLDG. TR. 2911.

FORECLOSED DUPLEX

14 rooms, 4 baths, at 1077 S. Harvard. Price $16,000. Subject $9000 mortgage, 7%, 3 years, lower rented $75, upper vacant. Will trade.

Country Property —72-E

TO LOAN—

Money

Real Estate Improvements —75

5½% LOANS 6%

For improved business and residential properties in Los Angeles, Long Beach, Pasadena, Beverly, Santa Monica, etc.

HAVELOCK C. BOYLE

Loans placed with

PENN MUTUAL LIFE INSURANCE CO.

215 W. 6th St. TUcker 1368.

Private Trust Funds

FOR BUILDING AND REFINANCING

We have unlimited funds to loan responsible people. Three and five years straight. Residences up to $30,000, business and income to $500,000. 1% service charge on high-class loans.

C. W. Patterson Co., Ltd.

566 S. Western. DRexel 1115.

QUICK ACTION

6 AND 7% LOANS

STRAIGHT OR PAYMENT PLAN RESIDENCE, BUSINESS AND VACANT PROPERTY.

Also 2nd Loans.

Campbell Mortgage Co.

723 Title Insurance Bldg. 433 South Spring. TRinity 9933.

LOANS ON HOMES

$10 a Month Per $1000

Includes Interest

Syndicate Mortgage Co.

400-408 Associated Realty Bldg. L.A. Office—Phone VAndike 2384. Glendale—Douglas 7975-M. Santa Monica—Santa Monica 22475

WE HAVE UNLIMITED AMOUNT

6% AND 7% MONEY

FOR LOANS, $2000 TO $50,000.

Largest group of private investors in Los Angeles can be reached through us.

IMPROVED—VACANT—2NDS

Quick action; free appraisal.

Robert E. Brown Company

659 S. La Brea. OR. 9019.

BEFORE

Borrowing money to build a home or to pay off your present mortgage INVESTIGATE the Insurance Plan Loan which costs

LESS THAN 7%

531 WEST SIXTH STREET

Los Angeles. FAber 2331.

SHORT TERM LOANS

$100 TO $1000

ONE MONTH TO ONE YEAR

VACANT, IMPROVED PROPERTY. BRING PAPERS TO 345 S. HILL.

6%—Private Funds—7%

Improved or vacant—Also ranches.

S. R. EARNEST & CO. Est. 1907.

Hugh K. Walker, Jr. S. R. Earnest.

319 Detwiler Bldg. TR. 9979.

VACANT OR IMPROVED

HEAVY AMORTIZED LOANS. ALSO STRAIGHT 7% MONEY. PHILLIPS.

HAVE VACANT AND IMPROVED FUNDS AT 7% INTEREST. MUST BE GOOD COLLATERAL. OX. 6400.

PRIVATE MONEY, 7%, ONE DAY SERVICE. VE. 8755. EVENINGS RE. 3479

TO LOAN—

Money

Real Estate Improvements —75

6%

INTEREST

FOR LOANS ON IMPROVED RESIDENTIAL AND BUSINESS PROPERTY IN LOS ANGELES AND VICINITY.

5½%

FOR CONSERVATIVE LOANS ON CENTRAL BUSINESS PROPERTY.

THESE LOANS RUN FROM 3 TO 10 YEARS AND ARE SECURED BY A FIRST MORTGAGE.

NO APPRAISAL OR ESCROW CHARGE.

WINTER INVESTMENT COMPANY

11TH FLOOR, I. N. VAN NUYS BLDG. TRinity 3071.

CORRESPONDENT.

NEW YORK LIFE INSURANCE CO.

6%-6½%-7%

3 Year

Straight Loans

10 Year

Installment Loans

(With 3 years straight)

BUILDING LOANS

COMPLETED PROPERTY LOANS

PROMPT SERVICE

PACIFIC MORTGAGE GUARANTY COMPANY

804 So. Spring TR. 9385

BUILDING LOANS

Are easily obtained from us at reasonable rates. Our funds loaned to you for 3 years, interest quarterly, without "red tape" or numerous "extras." Bring your plans; park free in Roosevelt Bldg. garage, 7th and Flower, Room 610.

Ralph G. Wolff Co. TR. 8816

Ask for "Loan Department."

REFINANCE OR CONSTRUCTION

Los Angeles and vicinity.

5½%

Up, depending on type of loan and security. Also 2nd

3, 5, 10, 15 years or monthly installments.

W. EUGENE HENRY

329 Citizens National Bank Bldg. 453 So. Spring St. VAndike 1987

Construction Loans

7% OUR OWN FUNDS 8%

We investigate at once without binding you and if security is satisfactory close loan in 24 hours. Courteous attention to applicants. Paid-up capital and surplus, $2,000,000.

AMERICAN MORTGAGE CO.

Frank N. Fish, President.

1049 S. Hill St. WE. 9131.

$5,000 TO $500,000

6% & 7%

QUICK ACTION

Prefer Income. Straight loans.

KELLS & GRANT

Wilshire at Western. DU. 3000.

OUR OWN FUNDS

6½% INTEREST

NO COMMISSION

Improved property only.

Also unlimited funds for refinancing and construction loans.

MELINE BOND & MORTGAGE CO

706 S. Hill St. TRinity 6451.

5½, 6 AND 7% LOANS

3, 5 AND 10 YEARS

According to class of property.

Make application direct to this office and secure prompt results.

E. L. McCORMACK & CO.

1121 Van Nuys Building. VA. 5209.

6% AND 7%

Will loan from 60% TO 70% on Improved Property

BROOKS MORTGAGE CO.

325 West 8th St. TR. 4505.

6%—7%

1st and 2nd mortgage loans.

UNION CENTRAL LIFE INSURANCE

Funds for loans on residences and small residence income property.

7% NET. PROMPT ACTION

REDFIELD, VAN EVERA & CO.

215 W. 6th St. FA. 2671.

7% NO COMMISSION

NO APPRAISAL OR ESCROW CHARGE. 7% BUILDING LOANS.

WOOD-BRUNNER-FIELD, INC.

1015 S. LA BREA. OR. 1291.

Private Money

STRAIGHT LOANS

G. D. ROBERTSON & COMPANY

8760 Wilshire Blvd. CR. 4111.

65% Refinance Loans

Also construction loans. Courtesy to brokers. See us FIRST.

F. P. NEWPORT CO., 206 Central Bldg.

REFINANCE

Your present mortgages to one loan. $100,000 available. Quick action. 351 S. LA BREA. WY. 2156.

OUR MONEY FOR REALTY LOANS

3 years, $3000 to $50,000. Homes or income preferred. Real action. Conkle & Co., 6112 W. Pico. WH. 7209. Bring plans.

6% Insurance Funds 7%

For Real Estate Loans

Beverly Hills Securities Corp.

444 No. Beverly Dr. OXford 1093.

BUNGALOW BUILDING LOANS. Also 12% TRUST DEED MONEY.

WM. McBURNEY, JR.

516 Pershing Square Bldg. VA. 2001

PRIVATE FUNDS

Quick action. Minimum cost.

30 years of personal service.

OLEASNER-FRAIZER & DUNN

VA. 5101. 1108 Citizens National Bank

$100 TO $600

Monthly repayment loans.

Property need not be clear.

UNIVERSAL FINANCE CORP.

605 Foreman Bldg., 7th & Hill.

First Loans 6-6½ & 7%

2ND TRUST DEEDS, 8%, NO BONUS

Residential and income—West side.

FISCHER MORTGAGE CO.

215 W. 6th. TUcker 6939.

SHORT AND LONG TERM LOANS AT 6% on improved and building operations.

MORTGAGE GUARANTEE CO.

626 S. SPRING ST.

NO commissions. No bonus! Private man will loan $4000 or less on vacant, improved property or acreage. Address K. box 131, Times Office.

FOR INFORMATION ABOUT

"How to get a loan"

SEE WM. H. HARWOOD CO.

510 W. 6th, Room 221. MU. 3573.

6% Building Loans 7%

PULLIAM MORTGAGE CO.

233 Van Nuys Bldg. MAdison 2594.

6-7% interest. Straight or monthly payments low as $8.99 per $1000. Ashmun Investment Company, 4435 Whittier Blvd. Phone AN. 4646.

7.8%. Our own money. 1% bonus. EAST Los Angeles and VICINITY. Huntington Park to Alhambra. 601 Atlantic Blvd. Room 209. AN. 2478

STRAIGHT 3-year loans for vacant and improved up to $50,000. Mr. King, Beverly Hills. OX. 4415.

PRIVATE money for good 1st or 2nd trust deeds. 1034 Central Bldg. VA. 8682.

PRIVATE money. DON'T SHOP. Quick action. (Try me for results.) 1636 N. Vine St. HOllywood 6164.

6%—EASTERN MONEY—7%

HOLLYWOOD BOND & MORTGAGE CO., 1739 Vine st. GL. 0595.

Vacant & 2nd Trust Deeds

PECK, BEVERLY HILLS. OX. 2902.

BUILDING money, $2500 to $10,000, residence or improved, current rates. Evarts, 504 Van Nuys Bldg. VA. 9259

MONEY, 6 and 7%, on city, country or building loans. Lockhart & Son, 435 H. W. Hellman Bldg. VA. 6818.

$3000 TO $7500

ON IMPROVED OR VACANT

CALL MY AGENT. WA. 4563.

BUILDING loans, 6 and 7%, 2nd trust deeds arranged. East side as well. Epstein's, 153 S. La Brea. WYo. 3167

1ST-2ND LOANS on vacant Beverly Hills residential lots, also building loans. Mr. Elwood. OXford 8501.

3-YEAR loans, improved or for building. FARNSWORTH BROS. 1017 Van Nuys Bldg. TUcker 1209.

Vacant—2nd Trust Deeds

ROBERTSON. GR. 8885.

8% Vacant Improved 7%

Murdock, Beverly Hills. OX. 1817.

BUILDING LOANS, $2500 to $7500 a specialty. Hamilton Mortgage Corp., 6406 Sunset. HE. 3165.

$6000 first trust deed, 8%, 3% bonus. Private party only. Address box 602. Times Agency, Santa Monica.

$3000 TO $4000 2nd money for good discount paper. HE. 6466.

LOANS on residence and income. Refinance or construction. TU. 8922.

TO LOAN—

Money

Real Estate Improvements —75

5½%—Money—6%

INSURANCE FUNDS

Money is now available as in the past several years for attractive loans in acceptable locations on real estate in Los Angeles and immediate vicinity.

Our supply is from the East where accumulations in large quantities are always seeking investment and at lower rates than can be had in the West, where so much money is needed for development.

A 6% loan after commission is added means only 6 3-5% to the borrower over a five-year period.

FREE INSPECTION of your property. Telephone us the address.

THOMAS MORTGAGE CO.

TR. 4836. 810 S. Spring st. Top floor.

Financial Correspondent.

Prudential Insurance Company.

GET A BANK LOAN

NO COMMISSION

We have funds available for building or refinancing loans in any amount on good properties.

Apply at any one of our fifty-seven offices.

CALIFORNIA BANK

Mortgage Loan Dept.

629 South Spring Los Angeles

BUILDING LOANS

At current rates, our own funds. We also have private funds for refinance from $2500 up.

ASSOCIATED MTG. CO. OF L. A.

504 Bank of Italy Bldg. TR. 0551.

REAL ESTATE LOANS

6% AND 7%

JOHN M. C. MARBLE CO.

Established 1900.

609 S. Grand ave. TR. 3776.

$35,000 TO $40,000 to loan, including a $15,000 second trust deed on income business. Write at once. Address L. box 348, Times Branch.

MY OWN PRIVATE FUNDS LOANED TO OWNERS. DIRECT. WH. 3664.

Diamonds, Jewelry —75-B

10 MILLION

Dollars to Loan

Diamonds and Jewelry

Lowest Rate of Interest

No Loan Too Small

No Loan Too Large

Pledges Held 13 Months

Private Loan Booths

PROVIDENT

LOAN ASSOCIATION

846 S. Broadway

New Orpheum Bldg.

Entire 3rd Floor

FOR 60 YEARS

A Financial Institution

FOR DIAMONDS & JEWELRY LOANS

SPECIAL LADIES' DEPARTMENT

A. B. Cohn & Bro.

305 Warner's Downtown Theater Bldg., 7th & Hill

DIAMONDS, JEWELRY and other personal property.

Courteous, private, confidential. References leading banks and jewelers. Lowest rates. Established 1903.

LADIES' DEPT.

MARKWELL & CO.

707 SO. HILL. SUITE 305. TUcker 9291.

Automobile Loans —75-C

AUTO LOANS

AND REFINANCING

CUT RATES

Out-of-State Cars Refinanced.

"Your present insurance accepted."

Hillman Auto Loan

507 S. FLOWER. MU. 8158.

HOLLYWOOD BRANCH

1750 N. VINE. HE. 1863.

Open evenings and Sundays at 507 S. Flower.

AUTO LOANS

No Insurance Required

WE MAKE OUR OWN COLLECTIONS AND DO NOT TRANSFER YOUR CONTRACT.

L. L. MIDDLECOFF

Loaning capital of

J. L. BLODGETT

1811 S. FIGUEROA

WE. 7381. EASY PARKING.

AUTO LOANS

Ten Years of "BANK-LIKE" Service Assures Satisfaction

DONALDSON

200 West Pico St., corner Hill st.

REFERENCES: YOUR BANK OR ANY COMMERCIAL AGENCY

Miscellaneous, Salary, Etc.—75-D

LOANS

NEW METHODS

We are able to obtain loans FROM $10 TO $50 for men or women steadily employed.

WE GIVE YOU CASH

Our service is quick and confidential. We require no security or indorsers.

Columbia Loan Brokers

(LTD.)

617 Foreman Bldg., 7th and Hill sts.

$300 TO $3000—

Will loan on easy repayment plan to people of character. 3300 WILSHIRE. Mr. Cordner. OR. 8701.

LOANS to reliable wage earners. Citizens' Guaranty Co., 1029 S. Broadway. Also open Monday night. WE. 5633.

MONEY WANTED—

Real Estate, Collaterals —76

$45,000. PAY 7% and bonus, give first trust deed on my 3-story and basement apartment-house, has 70 rooms, lobby, electric refrigeration, modern furniture, carpets, etc. A-1 construction, nicely furnished, lobby, lot 47x160. Income $2200 month. Value $135,000. Located near Hollywood Boulevard and Alexandria avenue. Owner, 1641 N. ALEXANDRIA AVE. YOrk 9127.

PRIVATE MONEY WANTED

I am owner of downtown business property and desire refinancing loan of $35,000. Will deal with principal only. If you have the money, come in and see me. No telephone information as I want to meet you personally. C. A. Hammel, Hammel Oil Burner Co., 947 S. Main st., Los Angeles.

10% NET ON YOUR INVESTMENT. This is not a fly-by-night proposition. Ample collateral is placed in trust to secure your investment, in addition to a corporation guarantee and other endorsements. 10% interest is made possible by eliminating commissions, certificate engraving, etc. Address J. box 126, Times Office.

WANTED at once, to refinance apartment house, $150,000. First mortgage at 7%, $35,000 second at 8%. Will pay monthly installments. Furniture clear. Value $75,000. In the heart of Wilshire district. Phone HE. 3010.

WANT $3500

Will pay 8% interest and 3% bonus. Security large, 7 room, 3 bedroom, 2 bath home in restricted district. See owner, needs cash. 7140 South Western Ave. YOrk 9129.

$3200, 2 YEARS, 12%

Payable $500, semi-annually, subject to $11,000, 6% insurance loan on Brentwood Park estate.

MURDOCK—OX. 1817.

WANTED—From private party, $21,000 on B zone corner, improved, west of La Brea, 1 block south of Hollywood Boulevard. Address M. box 343, Times Branch.

$4000, 7%. BEAUTIFUL 6-room bungalow, owner occupied on Serrano avenue, just off Beverly Boulevard. VEAZEY. TR. 0564.

$15,000, 3 YEARS, 7%, on 9th near Figueroa, improved, value $35,000. Safe as the bank. AX. 2081.

WANT $2000 1st mortgage, 3 years, 8%. Excellent security. TH. 3370.

WANT MONEY, 8% and BONUS. COTTRELL. WH. 6309. OR. 3841.

WANT $2000 first on 1540 Court street. Phone MU. 4923 week days.

$3500, 50-ft. business lot on Beverly Dr. Beverly Hills. Peck. OX. 2902.

MONEY WANTED—

Real Estate, Collaterals —76

I WANT FIRST LIEN LOANS ON

$12,000—4-flat Stanley near Beverly. Value $22,000—8%, 3% bonus.

$6300—Bungalow court, 38th St. near Vermont. Value $18,000—8%, 3% bonus.

$13,000—Sorority house, Kenmore near Melrose. Value $31,000—8%, 3% bonus.

$10,000 Store and apartments, 54th near Arlington. Value $24,000—7%, 3% bonus.

$60,000 hotel and apartments, 8th near Bixel. Value $135,000—7%, 3% bonus.

JOHN CAMPBELL, Owner

340 ROOSEVELT BLDG. VA. 3003.

DO YOU WANT 18% for your money? I am forming a small investment company to handle manufacturing company contracts at a good discount, contracts are payable monthly. Corporation guarantees paper, bank and mercantile reference A-1. Only a few investors wanted, $100 to $1000. Bank handles all money and you can withdraw your amount upon 30 to 60 days' notice. If interested address K. box 183, Times Office.

10% DISCOUNT 10%

$3600 cash buys $4000, 8% trust deed with 3 years and 6 months to go. Security 7-room stucco on concrete street. Bonds paid. A-1 location. Not broke but need cash to discount my bills. Builder. 1140 S. Western. YOrk 9128.

$2500, 12% second trust deed following $5000 insurance company first. Responsible owner.

EXCELLENT SECURITY

Call MISS FLOAN, OX. 7093.

$5500 @ 12%

On $15,000 Hollywood corner. OL. 1191.

WANT private money for conservative 8% 1sts, 3 years, on duplex and 4-family flat near La Brea and Wilshire. No brokers. PA. 1136.

WANTED $7000 first mortgage at 7% on new 7-room bungalow located at 116 N. Poinsettia Pl. Phone owner.

$10,000 by financially responsible party on estate occupied by owner as home, near San Fernando. Value of property $44,000. MU. 4185.

WANT $15,000 1st, $4000 2nd on large 8-apartment. Worth $32,000. Has $3500 new furniture, clear. Address K. box 190, Times Office.

$40,000 FIRST on new apartment, 24 units, value $75,000, or 1st and 2nd for same amount. Address K. box 27, Times Office.

$2500 FIRST trust deed, 8% interest and BONUS. Security, 5-room stucco bungalow and garage. See Gifford, 5464 5th ave. VErmont 8362.

WANTED—$3750, 3 years straight loan on my new 6-room stucco home, 1½ blocks from Western ave. Charles Voll. Address K. box 302, Times Office.

WANTED $2500 1 year. Improved security. Will pay 12%. JE. 4346.

$1000 SECOND trust deed on Beverly Hills home. Owner. OXford 3967.

WANT $3500, 8%. OWNER'S HOME. 933 CRENSHAW BLVD. OX. 5012.

MORTGAGES, TRUST DEEDS

Stocks, Bonds, Etc. —77

SACRIFICE

$16,000 second trust deed, 8% interest, payable $4000 per year, all due in 21 months. $12,500 second trust deed, payable $250 plus interest 8%, payable monthly. Will give good discount. Call owner. YO. 9191.

$844 DISCOUNT

Need cash. $2444 trust deed, 8%. Sell for $1700. Safe security. See this. Quick action necessary. CINCH. 7419 S. Western. TH. 3685.

WANTED

FIRST AND SECOND LIEN TRUST DEEDS. WESTWOOD MORTGAGE & INVESTMENT CO. 617 S. HILL ST. MUtual 4221.

WILL discount $300 trust deed, balance $1571, showing 48 payments at $40 monthly, including 7% interest. Owner's 7-room home. Fairfax district. Has $2000 equity. Gifford, 5464 5th ave. VErmont 8362.

LOAN of $3000 secured by first trust deed on lots near Harbor at Crescent City, Cal. Value $12,500. Will pay one per cent a month. Principals only. Address N. box 439, Times Branch.

$950 DISCOUNT

8% trust deed, $2650. Sell for $1700. Safe security, due 3 years. 7-room 2-bath stucco. Pays $40 per month. 7419 S. Western. TH. 3685.

WE OWN AND OFFER FOR SALE 1ST MORTGAGE TRUST DEEDS

LA BONTE & RANSOM

132 N. LARCHMONT. GL. 2161.

$950 CASH buys my $1535 8% trust deed secured by owner's new 7-room home, 3 bedrooms, 2 baths. A-1 risk. Come see for yourself. 1757 W. Florence. YOrk 9126.

$1170 CASH buys $1750 8% trust deed secured by new 7-room stucco, high ground, owner has $750 cash paid in on this home. 1757 W. FLORENCE. YOrk 9127.

$26,000, 7%, first trust deed, attractive discount, exclusive studio apartment, near Western and Wilshire; value $60,000. Gray. TR. 7347.

FIRST mortgage for sale, $18,500, 7% monthly payment $200, value $35,000. Discount 4%. GR. 8146.

$2500, 8%, FIRST TRUST DEED. $10,000 business lot near Beverly. No discount. Murdock. OX. 1817.

WE buy Mortgages and Trust Deeds with our own money. 401 BROADWAY ARCADE BUILDING.

IMMEDIATE cash for trust deeds, contracts, mortgages.

ROOM 853, 1031 S. BROADWAY.

WILL discount to private party first trust deed, Arrowhead cottage. Address L. box 409, Times Branch.

$3000 1st trust deed, 8% and discount. 6-room stucco. TH. 7491.

$5000 1st, 8%. Discount $250, on 5 lots, Beverly Hills. OL. 5236.

PLENTY OF MONEY FOR GOOD SECOND TRUST DEEDS. GR. 4168.

$850 SECOND paid to $793 for $684. 461 N. WESTERN AVE. HE. 8207.

Trust Deeds. TH. 4404.

$2750 TRUST deed, 48 payments made $40, 8%, discount $1000. TH. 4404.

PRIVATE MONEY. SOUTHWEST. Prefer 1sts and 2nds. VE. 7281.

$1660 TRUST deed, 20% discount. OWNER. DUnkirk 1588.

2ND TRUST DEEDS BOUGHT BY PRIVATE PARTY. Phone EX. 4298.

A-1 trust deed, $1850, 8%, 3 years; southeast district. Owner. TU. 8833.

MORTGAGES, TRUST DEEDS

Stocks, Bonds, Etc. —77

$4200, 8% 1st trust deed. New 6-room house, tile bath and shower. Rented at $50, and 4-room in rear, rented for $20. Lot 60 feet. Near Vermont and Manchester.

KLINE MORTGAGE CO.

WH. 1174.

2nd Trust Deeds Bought

PRIVATE PARTY

HIGHEST PRICES PAID

Don't sell to anyone without getting my offer. Money waiting. No delay. OXford 1932.

7½% BONDS

$15,000 in 7% first lien street improvement bonds in Los Angeles county. Will sell all or part at 97 to yield 7½%. Principal and interest guaranteed. Call Royal Securities Company. VAndike 7027.

SECOND LIENS

Ready Cash and No Brokerage on Trust Deeds.

CALIFORNIA RESERVE CO.

"The Trust Deed Clearing House."

408 S. Spring St. Phone PA. 2101.

DISCOUNT 20%

$1000 1st trust deed, 7%, due in 9 months. OWNER. OX. 7184.

MINES AND MINING—

Miscellaneous —80

COMPLETE 75-ton flotation and concentration mill and complete mining equipment including 10,000 feet 3-inch pipe at Patagonia, Arizona. MINE AND MILL MACHINERY CO., 434 E. 3rd st. MU. 3802.

MINING engineer with new sedan and camp outfit. Inspecting mining properties, Northern California, where fishing is ideal. Will take party interested in mining. WE. 8807.

ASBESTOS deposit, big vein, long fiber, Lower California. Want party with few hundred dollars help me get above; quick action. Address L. box 7, Times Office.

WE are open to negotiate eastern finance for worthy mining or oil property. 208 W. 8th st., Room 702.

APARTMENT, HOTEL—

and Income Leases

Hotels—Rooming Houses —81

HOME and income from owner. 14 rooms and apartments. 5 garages. Just redecorated and furnished. Full of steady working people. Clears $190 and apartment. Small down payment, balance from income. See this before buying. F car. 1335 S. NORMANDIE.

HOLLYWOOD SPECIAL

20 singles and 12 double apartments. Brick building one year old. Frigidaire. Doing capacity business. $10 rent. 10-year lease. $7000 handles.

CASON-HARDEBECK & CO.

MU. 0026. 613 Rowan Bldg. 5-6 pm.

Hotel Extra Special

Best little hotel, live Coast Highway town, 75% baths. Well furnished. Steam heat. Must be seen to be appreciated. Will take paper as down payment. Wood, agent. 1447 South Union Ave.

11 ROOMS, 4 garages, rent $45, nice furniture, automatic heater, everything rented, nice home and income. Reasonable price. Terms if desired. 10 minutes to Broadway. Between 8th and 9th, N car. 818 Golden Ave.

ELEGANT 13-room house, very nicely furnished. West side, lease, dandy home and income. We consider this place one of our best buys. Price $3500. Terms. Ray Brokerage. 814 San Fernando Bldg.

Apartments—Bungalow Courts—82

45 ROOMS, all private baths. Rent $4.50 rooms. 3-year lease. Practically new furniture. $2700. ½ cash. MA. 4416.

Exchanges, Wanted, etc. —83

IMPROVED and unimproved property, value to $35,000, to trade for hotel or apartment lease and furniture. Long lease and reasonable rent required. West side. No agents. Call MU. 9736, Room 18, 1 to 3 p.m.

APARTMENT HOUSE LEASE wanted. Close in, furnished. Best that $2000 cash will buy. Address K. box 99, Times Office.

TO LEASE, unfurnished, new 40-room (20 singles.) Brick apartment house. Hollywood, strictly modern. Low rental. Electric ice box. EX. 9928.

CLEAN lots for lease and furniture. Owners only. WE. 7087.

FINE business income corner, want 50 to 60-room hotel. WE. 1046.

BUSINESS INVESTMENTS—

All Kinds —84

$1000 A MONTH for 3 months, then $450 a month for 12 months, ($8300 full price.) will give you ½ interest in manufacturing business with national distribution. Investment bear rigid investigation. No agents. P.O. Box 175, Huntington Park.

WANT party to underwrite small securities issue. Strong Board will cooperate to the limit, furnishing names of friends, etc. $10,000 immediate investment required. Address K. box 268, Times Branch.

SALESMANAGER with $3000 and services to take half interest in factory making new leather product, being sold in best stores in Los Angeles at present; need money for expansion. Address K. box 156, Times Office.

WANT $3000 cash for interest in promising deal at Searchlight, Nevada, the next boom town. Address K. box 101, Times Office.

PROMINENT oil operator, selling 3% royalty; drilling wells, deep sand, Long Beach. Address J. box 113, Times Office.

BUSINESS OPPORTUNITIES

Of Many Kinds

Miscellaneous —85

LADY or gentleman with $2500 cash to help open high class inn, ideally located on main artery of traffic, big returns on money, ample security. Address M. box 359, Times Branch.

MANAGERS THEATERS (2). $325 a month and ½ profits. Moderate investment. Experience not essential. To man with pleasing personality. Chain theaters, 1312 S. Vermont.

SMALL cafe and lunchroom, very well arranged, doing good business, cheap rent. Good reason for selling. Mr. Kennedy, 3464 Eagle Rock Blvd.

MAN for active interest; official position. Unusual opportunity for one who qualifies. Particulars, interview. Address J. box 110, Times Office.

FOR RENT—Established bicycle and locksmith shop; small investment optional; step in and make money. Call evenings. YO. 9928.

ELECTRIC popcorn machine, big profits, have good downtown and beach locations. $100 handles. P.O. box 124, Inglewood, Calif.

$1,000,000 LOCATION. Pioneer Corner Market, 8121 S. Vermont. Ready for concessions. See us now for reservations.

MILITARY ACADEMY

Lease. Best location in State. Owner. Address K. box 455, Times Branch.

IF interested in making small investment in ground-floor industrial proposition with very attractive possibilities phone WA. 0612.

TIRE, FENDER AND BODY shop, rent or lease, in Richfield super station. Address N. box 272, Times Office.

PRIVATE SCHOOL, DAY, RESIDENT. Can handle 24 pupils. PRICE RIGHT. 997 S. MANHATTAN PL.

BUSINESS OPPORTUNITIES

Of Many Kinds

Miscellaneous —85

EAST OR WEST

Would you be satisfied with a business that would yield you

$600 PER MONTH

with only ten days' work per month? CERTAINLY YOU WOULD!

When you can be shown that this is BEING DONE not Next Year, but Next Month, but RIGHT NOW—RIGHT HERE—In California, and throughout the entire United States—IS IT WORTH INVESTIGATING?

CERTAINLY IT IS!

And with a plan that will permit you to pay one-half Cash Down and the balance out of your earnings. YOU TO HANDLE ALL MONEY.

You can make arrangements for personal interview by phoning REpublic 3711 or Empire 3241. 2314 Venice Blvd. Open from 9 a.m. to 9 p.m. Out-of-town people write.

MANUFACTURING

I have one of the fastest money making businesses in the West. It will net $50,000 this year. I have broken my health and neglected my family, endeavoring to manage it single handed. It is getting too much for me alone. Will consider an honest, congenial, gentile associate who is a thoroughgoing business man, capable of shouldering large responsibilities. If you can qualify and are in a position to invest $12,000 cash for a substantial interest, I will make you independent within 5 years. Brokers, curiosity seekers, please do not waste my time or yours. Phone HO. 6806 for appointment, or apply sales office, 4428 HOLLYWOOD BLVD.

LOS Angeles manufacturer doing business in several western States with highly demanded product easy to sell, no competition, wants distributors. Merchandise investment, $500 to $1000. Will earn through ordinary efforts $5000 to $15,000. Season just starting. Close investigation invited. References required. Only those who mean business need apply. You will be asked to come to our factory in Los Angeles. Give telephone and mailing address. Address J. box 97, Times Office.

AT Crescent City, Calif., where new harbor is being built; located on America's most scenic highway; present hotel accommodations are not sufficient to care for half of tourists; openings for auto camps, gas stations, restaurants, etc., and two hotels of 100 rooms each. Interested parties are requested to write Crescent City Investment Co., 718 Pacific National Bldg., Los Angeles.

WANT man or woman, good appearance, with hotel, club or similar experience for manager's position in high class club corporation. Right party to invest $7500. Will net fine return, good salary. Investigation will prove this a real opportunity. Address K. box 278, Times Office.

ORANGE EUREKA

The delightful creamy orange drink. Good opening in Hollywood.

For a man of substantial means and ability we have an exceptionally attractive proposition in Eastern States. See

D. E. WARNER, 810 S. Hill St.

NEED CAPITAL

Let us solve your financial problems. Complete incorporation service.

WYNNE'S FINANCE COMPANY

712 Pershing Square Bldg., Los Angeles. New York Office, Suite 1100. 160 Broadway.

ASSISTANT manager for local radio cabinet manufacturing corporation.

Jobbing Business

Secretary and Treasurer

ESTABLISHED manufacturing concern has opening for distributor to take full charge of sales or as managing partner for Los Angeles plant.

A REAL CORNER

In Alphabetical Order —85-A

AUTO camps, California, Oregon. All sizes, prices, terms. F. H. Bush, exclusive camp broker. Box 9134, Times Long Beach.

BARBER SHOP, 4 chairs, and beauty shop. Less than cost. Investigate, leaving city. 4372 S. Broadway.

BARBER-beauty fixtures, just closed shop. 1043 S. Grand. WE. 1171.

BEAUTY salon. Opening for lady to direct operation of beautiful beauty salon in Hollywood, established line of cosmetics, manufacturer will give fullest co-operation; very exceptional opportunity for profits; $2000 investment. Address K. box 343, Times Office.

BEAUTY Shoppe. $3000. Splendid location. Free rent, wonderful business. Mme. Bernesen, 230 E. Union, Pasadena.

BUILDING and loan association stock control on easy terms; bona fide proposition; quick action necessary. Write fully, care Times. Address O box 561, Times Branch.

CANDY, ice cream and lunch business, established seven years. Price $1350. Owner has other store. H. A. Werden, Covina. Phone 14592.

CLEANING, pressing and tailoring shop. Living quarters, low rent. Sacrifice. Owner. 211 N. Fremont ave.

CLEANING, pressing, money maker, A-1 location. Will sacrifice. 938 Bartlett Bldg.

BUSINESS OPPORTUNITIES
Of Many Kinds

In Alphabetical Order —85-A

CLEANING, pressing, alterations, busy Hollywood location, finely equipped, nets $75 weekly. Particulars, 1312 S. VERMONT.

CLEANING AND TAILORING. For best buys in Los Angeles see Rotstan, Suite 521, 756 S. Broadway.

COFFEE SHOP. Seats 20. Living quarters. Fully equipped. Doing $150 month. Price $1300. 204 Grosse Bldg.

COFFEE roasting store. Live town of 21,000, account of sickness. Address K. box 186, Times Office.

CONFECTIONERY-grocery, neighborhood store, no competition. 2 living-rooms, bath. Lease. Rent $45 month. Heavily stocked. Clears $300 month. $2500 full price. Trial given. 6613 Sunset Blvd.

CONFECTIONERY. 3 living rooms. Rent $50, clears $150 month. Dandy for couple. $850 down. 2222 W. WASHINGTON.

CONFECTIONERY, bakery goods and lunch, across street from school. Old established business. Priced right. Call MO. 15271.

CONFECTIONERY AND FOUNTAIN. Good location. Low rent. Sacrifice for quick sale. Terms. Check up on this one at once. 1002 S. HILL.

DELICATESSEN Lunch, electric equipped. Receipts $2400 monthly. Low rent. Must sell account other business. Inventory price $6000. Easy terms. This is real buy. Call 612 W. 9TH ST.

DINING room. Plenty steady business. No rent, downtown. Must sell today. $300 takes it. Meet owner. 612 W. 9th

DO-NUT AND SANDWICH SHOP. Downtown location. Clearing $15 day. Long lease. Big sacrifice. 1002 S. HILL.

DRESS SHOP, boulevard, established business. Poor health. $2000. Rent $65. Address H. box 235, Times Office

DRUG STORE or part interest to young man capable of management with some money. On account of health and age. Address K. box 25, Times Office.

DRUG store, about $6000 invoice; must sell $4000 complete; good business. WE. 5631.

DRUG STORE, prescription pharmacy in building. $5500. VAndike 6606.

DRUG store, clears $700 month. Real buy. Meyer, 411 S. Main, Room 311.

DRY GOODS STOCK $10,000 in fast growing community, will sacrifice for cash and quick sale. Address L. box 993, Times Branch.

FOUNTAIN and lunch, fifteen stools. Around one hundred a day, business corner about ten miles of Los Angeles. Good reason for selling. Forty-eight hundred. Address K. box 133, Times Office.

FRUIT and vegetable stand in market, established 10 years, corner location; busy with other interests. Sacrifice. Owner, 1600 Sunset Blvd.

FRUIT STAND in open-air market. Nice business and location. Sacrifice. Priced to sell. 1002 S. HILL.

FRUIT and vegetable stand, public market, cheap. 1835 S. Vermont.

FRUIT stand in market. Good location. 4322 Beverly Blvd. HO. 9636.

FURNITURE store handling second-hand and new furniture, established for 8 years, good location, doing good business. $1700 cash will handle. Address J. box 93, Times Office.

FURNITURE store (used,) good business, center location. Sales average $200 per month. Sacrifice, $2000. Arrange long lease. Owner. Address H. box 271, Times Office.

GARAGE, 85-car capacity. $10-$15 rate. Westlake district, strictly storage. Full to capacity. Money maker. Sell at bargain. Easy terms, responsible party. 612 W. 9th st.

GARAGE—HOLLYWOOD 125 cars. Storage pays $900. Nets $400. Lease 5 years. $1800 down. Wallace, 416 W. 8th, Room 1306-7.

GARAGE and gas station, in resort, 3-year lease. Nets $275 month. Terms. RICH, 1362 S. Hill, Cor. 14th st.

GARAGE, downtown, fully equipped, night business; clears $75 week. $350 cash. 955 W. 7th st. after 7 p.m.

GARAGE, good location, $25, North Los Angeles. Call evening 7. Geo. Merken, 3628 S. Darbey Ave.

GARAGE, 100 cars, storage will clear $300 month. Meyer, 411 S. Main, Room 311.

GAS station, 3-year lease, 2 visible pumps, 3 oil pumps, grease pit, six rooms, large supply space, cheap rent. Make offer. 332 N. 1st ave., Arcadia, Calif.

GAS super, Hollywood. 500 gallons a day now. Big oil sales. Modern equipment. Busy intersection. Grease hoist. Trial. Owner can't handle. $1500 price. Terms. 1857 N. Western

GAS STATION, WILSHIRE. Sells 11,500 gallons gas. Nets $235. Lease 5 years. Price $1000. Wallace, 416 W. 8th, Room 1306-7.

GAS STATION AND BUILDING. Doing nice business. Location can't be beat. Best buy in Los Angeles. 1002 S. Hill.

GAS stations—all kinds, all prices. William F. Tauber, Suite 521, 756 S. Broadway. TUcker 9914.

GAS station, garage, battery, tire shop. $100 rent, 5-year lease, 2 pumps; [illegible]

GAS STATION—Corner location. 2 pumps, living quarters. [illegible] Full price $450. 1002 S. Hill st.

GAS station, [illegible] battery shop. Parking. Make offer. 3801 Mission Road.

GENERAL store, $35,000. [illegible]

GROCERY and fruit market. $15,000 a month business average. I have done $183,000 last year. 15 years same owner. 25 miles from Los Angeles. $2500 fixtures. Will stand investigation. Call our agent, DAVIS, 1811 S. Vermont ave.

GROCER and butcher that knows his business. Will rent space in our fruit and vegetable market on one of the best corners. B and R Market, 4777 South Broadway.

GROCERY, meats, vegetables. $7000 monthly. Established business. [illegible] charges. Consider some real estate exchange. 715 N. WESTERN.

GROCERY, meat and vegetable stand, stock and fixtures, with living quarters; good location. Owner leaving town. 1831 W. Venice Blvd.

GROCERY AND MARKET LOCATION. 2-boulevard corner. Well built up. Low rent, no competition. Phone week days, OX. 1405.

GROCERY, meat, vegetable store, stock, fixtures, established 7 years. 4-room living quarters. Good location. 3330 Blanchard Avenue.

GROCERY and delicatessen in open-air market. No fixtures to buy. Cheap rent. Owner must sell. Call 2740 San Fernando Rd.

GROCERY and fruits, doing $400 week, cash and carry. No fixtures to buy. Low rent. Stock about $1800. No Sundays. 4369 S. Broadway.

GROCERY, CONFECTIONERY, $600. Stucco, 3 cozy rooms, bath. Rent $40. Living for two. 1495 N. Vine.

GROCERY—Big sacrifice, money maker, dandy location, terms. 936 Bartlett Bldg.

GROCERY, market, clear. Sacrifice account ill health. Box 143, South Gate.

GROCERY stores. For best buys in Los Angeles see Rotstan, Suite 521, 756 S. Broadway.

HAMBURGER, LUNCH, SOFT DRINKS. Nice clean little place. Colored trade. Rent $20. Price $350. 1002 S. Hill.

HARDWARE, paints, stocks, fixtures. $3800. OWNER. 1761 W. Jefferson.

HEALTH INSTITUTE. Nice business. A-1 clientele, Hollywood location. Underpriced. See this. 1002 S. Hill.

HELPER, service station, $45 week. Small investment. 5000 Hollywood.

ICE BUSINESS, CASH AND CARRY STATION, FULLY EQUIPPED. GOOD BUSINESS. ANgelus 5789.

ICE ROUTE and truck. Cheap for cash. Will break man in. [illegible]

LAUNDRY—Steam, worth $25,000. Sacrifice, $16,500. Terms. Big money maker. Old established. A-1 equipment. 936 Bartlett Bldg.

LUNCH, Hollywood. $50 day on light food, drinks. Clears $90 week. Lease 4 years, rent $45. In super service. Tired out. Been here 3 years. $1200 price. Terms. Trial. 1557 N. Western

LUNCH-ROOM equipment for sale or lease, bargain, good location. Semi. H. Graffin, Realtor, Fallbrook, San Diego county.

LUNCH stand, doing $12 to $15 day, good location. Price $380. 1830½ S. San Fernando Rd., Glendale, Calif.

LUNCH room, good business. Fine location. Sell cheap or trade for small car. Look this up. 6437 West Blvd.

LUNCH ROOM, $25 DAY BUSINESS. Rent $30. Lease; 8 stools. A la carte service. Price $650. 3049 W. Pico.

LUNCH and malted milk shop, 8 stools, 2 tables, fountain. Illness, make offer. OR. 0979.

LUNCHROOM—Seats 15, best location on beach, long lease. See OWNER, 3208 Ocean Front, Ocean Park.

LUNCH room, busiest downtown place. Gilt-edge business. VE. 3468.

MEAT market, long established, paying business, splendid location, lease, rent $45. Sacrifice, $1000. 1907 W. 9th.

MEAT, grocery, fruit departments, whole or separate, going east, low rent, sacrifice. Reed, 2015 W. 6th st.

MEAT markets in 2 open-air markets; good business, long lease, cash and trade. Owner. 4013 Beverly Blvd.

OPTICIAN, space in large jewelry store. No optician within 3 miles. Good community. 3808 Whittier Blvd. near Indiana. AN. 3218.

PAINT, wallpaper. Nets $250 month. Live contractor double. Rent $30. Leaving. Take $1250. 1495 N. VINE.

PARTNER wanted with $6000. Have northwest improved subdivision. 12 houses finished and sold. Building 15 more. Near high school, parks and boulevards. City limits. Address F. box 161, Times Office.

PARTNER talkie theater, 750 seats, 25c house. Located in nearby town. Will pay salary and divide profits. Price $1000 with $600 down. Real opportunity. Call 612 W. 9th street.

PARTNER, cattle and sheep business, 20%-40% on investment. Services optional. Money amply secured and liquid at all times. Give phone. Address H. box 26, Times Office.

PARTNER, undertaking business. Personality and following more important than money. Give particulars. Address J. box 111, Times Office.

PARTNER needed in well established high-class business. $10,000 required, money secured. Address L. box 561, Times Branch.

PARTNER for bath and massage business. $500 required. WA. 0550.

BUSINESS OPPORTUNITIES
Of Many Kinds

In Alphabetical Order —85-A

PARTNER, contracting: must be willing worker or have office experience, draw $8 day and profits; investment secured. 2521 S. Hill.

PARTNER, lady with car, join eastern lady, demonstrator department store work. Address K. box 32, Times Office.

PARTNER—Woman, capable manager, light cooking—sandwich shop, opened lately. $300. 101½ N. SPRING.

PET SUPPLY AND SEED STORE. Fine location, long lease, price right for cash. No close competition. 649 S. LA BREA.

PHOTO STUDIO—KODAK SHOP. Ground floor, thriving community. Lease, stock, equipment, $600 cash. ROWLAND STUDIO, Lancaster.

PICTURE frame store, stock and equipment. 6035 HOLLYWOOD BLVD.

POULTRY market, cleared $300 month. Rent $25. Full price $1100, terms. COWPER, 117 N. Daly st., L. A.

PRINTER has equipment and good following, wants partner open shop. Address H. box 112, Times Office.

READY-to-wear store, ladies' and children's high-class line. No competition. Suburban location. $7000 full price. 6613 Sunset Blvd.

RESTAURANT—Doing $100 day. Booths and counter. Open 24 hours. Wonderful fixtures and location. Rent $75. Long lease. Week's trial. Take cash yourself. You can't beat this. Best buy in Los Angeles. 1002 S. HILL.

RESTAURANT can be bought by chef with business ability at a sacrifice. Stand strictest investigation. Address K. box 137, Times Office.

SANDWICH lunch, lease, across Sears-Roebuck, 9th St. Dandy location for man and wife. No meals. Want inclosed car. 1315 S. BOYLE AVE.

SANDWICHES, DRINKS AND CANDY. All stock, fixtures, building, $400. Rent $20. Conrad, 3049 W. Pico.

SERVICE station, cafe, garage, battery shop, etc., Pasadena. Complete. Money maker. $5150. 204 Grosse Bldg.

SHOE shop and equipment for rent. 335 N. FIRST AVE., Arcadia.

SOAP FACTORY near Los Angeles for 10 years in operation manufacturing laundry and toilet soaps. Small plant. Large possibilities. Sell or join in expansion. Address L. box 20, Times Office.

STATIONERY store near Los Angeles. Fast growing town. Good lease. Address K. box 108, Times Office.

STORE for sale, with building. Best location at Terminal Island. Sale very cheap. Apply 600 Seaside ave., Terminal Island.

STORE, corner, adjoins theater. Fine for confectionery and lunch. $35. lease. Owner, 331 Black Bldg. VA. 6563.

TEA and dining-room, seats 60. Wilshire apartment district. Lunch and dinner only. 2222 W. Washington.

THEATERS. My connections with big theater circuits in Southern California enable me to put you in touch with the best theater proposition to be had.
MURRAY HAWKINS
1004 Broadway Arcade Bldg.

WATER route, city territory, old established company. Can make $100 per week. $1500 cash required. Call Denison, OX. 6811.

WATER ROUTE, can use own truck. Address box 597, Times Agency, Santa Monica.

Business Wanted —87

INDUSTRIAL PLANTS

Lease or concession wanted on dining room and beds. By progressive, up-to-date CHEF STEWARD. Many years' experience, age 40. Best of reference. Would consider salary proposition. Available in two weeks. Correspondence invited. W. E. Bill Kirchoff, Astoria, Ore., P.O. Box 139

BUSINESSES sold quickly. Partners furnished. No advance charges. Licensed bonded broker. William F. Tauber, suite 521, 756 S. Broadway. TU. 9914.

WE have eastern buyers with cash for all lines of business and partnerships, also for hotels and apartment houses. No advance charges. EX. 1295, 1612 W. PICO ST.

WE SELL BUSINESSES FOR CASH. CHAS. P. HOLLINGSWORTH Licensed, Bonded Broker. WE. 0232. 1002 S. Hill st. Ground floor.

WANTED—for small investment, business that can be handled by one person of average intelligence. Address M. box 530, Times Branch.

FOR SALE—Phone WE. 0603, quick service, competent salesmen in all kinds of business and partnerships. 1157 S. BROADWAY.

WILL finance worthy company or project, state full details. Brokers do not answer. Address M. box 351, Times Branch.

HAVE $2500 to invest with services in building or contracting. Address K. box 154, Times Office.

WANTED: Stocks of merchandise for cash. Address LL. box 312, Times Branch.

$1000 AND services to invest by man, thirty. Ex-professional man. Address M. box 456, Times Branch.

DO you want to buy or sell? SOUTHERN CALIFORNIA BUSINESS EXCHANGE, 204 Grosse Bldg. TR. 5311.

WANTED—$40,000 stock of general merchandise. Address G. box 469, Times Branch.

RESTAURANT wanted; must have good business, from owners only. Address K. box 80, Times Office.

CASH paid for your store, merchandise or fixtures of any description. Phone TUcker 1420.

SPOT CASH FOR YOUR STOCK OR STORE. PHONE VA. 9792.

WILL invest to $10,000 in good deal. What have you? 1118 Lincoln Bldg.

LEGAL— Notices —88

SYNOPSIS OF THE ANNUAL STATEMENT OF COLONIAL MUTUAL LIFE ASSOCIATION

of Los Angeles in the State of California on the 31st day of December, 1929, made to the Insurance Commissioner of the State of California pursuant to law.

ASSETS	
Real estate	None
Mortgages and collateral loans	None
Policy loans	None
Premium notes	None
Bonds and stocks	None
Cash in company's office and in banks	$6.00
Bills receivable	None
Agent's balances	None
MISCELLANEOUS	
Total ledger assets	$6.00
NON-LEDGER	
Total interest and rents due or accrued	None
Market value of securities over book value	None
Due from other companies for losses of claims reinsured	None
Net amount of uncollected and deferred premiums	None
All other assets	None
Gross assets	$6.00
Deduct assets not admitted	None
Total admitted assets	$6.00
LIABILITIES	
Net reserve	None
Present value of amounts not yet due on supplementary contracts not involving life contingencies	None
Total unpaid policy claims	$1500
Due and unpaid on supplementary contracts	None
Dividends liability	None
Reserve, special or surplus funds not included above	None
All other liabilities	None
Total liabilities (except capital and surplus)	$1500
Capital stock paid up	None
Unassigned funds (surplus)	None
Total liabilities, capital and surplus	$1500

HARRY I. BLOCK, President.
D. M. ROSENBERG, Secretary.

ON and after this date, I will not be responsible for any debts contracted by my husband, F. L. Smith. Signed, Katherine Smith.

TOO LATE— To Classify —45

PURSE lost, card case and glasses. TR. 9211. Station 272. Reward.

ESSEX sedan, 1928; equity $50, balance $185. OL. 4459.

Prosperity Wave Due to Hit State, Says Treasurer

Unprecedented prosperity is in store for California, according to State Treasurer Charles G. Johnson of Sacramento, who arrived here yesterday with his son, Lester Johnson.

"California is a wealthy State," he said at the Alexandria, "and its wealth is growing by leaps and bounds. California's total wealth today is in excess of $15,300,000,000."

The State Treasurer added that California is the fifth richest State in the nation. He said that there are more than 250 banks, scattered throughout the State, holding State deposits.

"These deposits," he said, "are divided as nearly equally as possible among the various communities. They aggregate $78,260,000, of which $11,000,000 is deposited as active or checking accounts. The balance is considered inactive and includes money not disturbed by call. Funds required to cover expenses or daily payments are drawn from banks having active deposits."

BRIEFS ORDERED IN TWO FIGHTS

One Attack on Justice Court; Other on Motor Act

Oral Arguments Dispensed With by Agreement

Periods of Fifty and Thirty Days Fixed for Filings

Oral arguments were dispensed with yesterday at an Appellate Court hearing on habeas corpus cases involving the jurisdiction of justice courts and the constitutionality of an amendment to the Motor Vehicle Act. Counsel agreed to submit their points in briefs.

Fifty days for the preparation and filing of briefs was decided in the case of Dan Cohen, who questions the jurisdiction of an El Monte justice court, in which he was convicted after having been arrested in another township. Cohen was accused of having violated a liquor law.

Thirty days were set for submission of briefs in the case of Lester Thomas Lindley, who attacks Section 73, Paragraph G of the Motor Vehicle Act, under which he was deprived of his driver's license for failure to pay within fifteen days a judgment rendered against him because of an automobile accident. He contends that inasmuch as the accident occurred before the provision of the act became effective the amendment does not apply to him.

CHINA TRADE IMPORTANCE EMPHASIZED

Editor from Shanghai Says Orient Will Take American Surplus

Greater interest in America's trade possibilities in China was urged yesterday by Carroll Lunt, editor of the China Digest of Shanghai, speaking at the University of California at Los Angeles. He stressed that in certain lines, attractive profits make export desirable, and as China is a close and fair market for these, that country's affairs are matters of interest. American interest is centered upon the glamorous or sensational in China, he asserted, in calling attention to trade possibilities, and the obstacles to be overcome in achieving them.

"China is a virgin field, so far as western civilization is concerned, by comparison with the rest of the world," Lunt said. "We shall be looking to her more than ever, as time goes on, for the consumption of our surplus goods. We are going ahead with progress which means, inevitably, that we shall have surpluses to dispose of."

The speaker traced the history of foreign commercial penetration of China, which he said was accomplished successfully until recent government efforts retook certain enterprises and ran them down. He quoted a Chinese intellectual as recognizing that the Chinese must overcome the obstruction to western industrialism reared by official extortion and interference and strikes.

Lunt asserted that any conciliatory policy by western nations faced by Chinese aggressive tactics and antiforeigner hostility will be construed as weakness by the Chinese. He cited that American exports of motion pictures, cars and other goods have aided other nations without putting them under American domination, and used this as an illustration to combat Chinese fears of domination by western capital. The speaker expressed belief that world progress will break down the suspicion which he finds the chief Chinese barrier to penetration by western civilization.

BOND THEFT COMPLAINT SWORN OUT

Miss Hilda White Accused on Four Counts as Result of $75,000 Deals

Four felony charges were made against Miss Hilda White, arrested last week in a downtown hotel, in a complaint issued yesterday by the District Attorney's office.

The woman, whose real name, according to the police, is Marcia A. Rothchild, is charged with receiving stolen property and three counts of forgery. She is asserted to have disposed of $50,000 worth of stolen bonds to a local broker, most of which were recovered by police after her arrest. The woman was taken into custody as she was attempting to trade in the remaining $25,000 of the purloined property.

Robert Riddel, charged by police with being the actual thief in the bond robbery, was arrested last week in Spokane, Wash., on advices from the Chicago authorities. Miss White has contended that she has been acting here merely as the agent of Riddel and did not know that the bonds were stolen property. Riddel is wanted for the theft of the bonds from the office of a Chicago broker on March 28, last.

Issuance of the complaint yesterday automatically stayed a writ of habeas corpus filed for Miss White Saturday, seeking her release from the County Jail. Bail in the complaint was fixed at $25,000.

ACCUSED BANK AIDE GRANTED PLEA DELAY

Claude W. Daniels, former bookkeeper of a Fresno bank who was indicted on a charge of misapplying several thousand dollars of bank funds, was given one week in which to enter his plea, when he appeared yesterday before United States District Judge Cosgrave. Daniels fled to England, where he was arrested and recently was returned to this city for trial.

SHIPPING NEWS
AND ACTIVITIES AT
LOS ANGELES HARBOR

STUDY TO SHOW PORT HANDICAP

Quarantine and Immigration Survey Completed

Necessity of Larger Bureau Personnel Revealed

Addition to Marine Service Staff Also Sought

BY WALDO DRAKE

Dire need of added quarantine and immigration facilities and increased personnel for local establishments, is shown by the comparative report on these two government services completed yesterday by the special committee from the Marine Service Bureau. The report, on which the special committee has been at work since early January, last, under direction of E. A. Mills, chairman of the executive committee, will be received today by the chambers of commerce of all Southern California cities and all California Senators and Congressmen. In addition, Capt. Walter J. Petersen, general manager of the Marine Service Bureau, now in Washington, will this week make a personal effort to relieve the local situation, which is declared to seriously hamper shipping operations at the harbor.

Despite the fact that Los Angeles Harbor has risen in the past three years to the nation's second port, personnel at the United States Public Service port station is limited to six officers, the report declares, as compared to fourteen officers at New Orleans, thirteen officers at Boston and eighteen at Baltimore. During 1929 the Public Health Service examined 50,334 alien seamen at Los Angeles Harbor, as compared to 36,364 in 1925, a greater number than any United States ports except New York, Boston and New Orleans. Need for a quarantine station is also held to be very acute.

The port immigration staff equals only seventeen persons, the report shows, as compared to 524 persons at New York; thirty-one at New Orleans, eighty at Boston, fifty-nine at Philadelphia, 154 at San Francisco and eighty-eight at Seattle. Dearth of personnel forces the local staff to work on an average of fifty-six hours overtime each month while housing facilities for at least 200 more aliens are needed at the station.

Need for more liberal interpretation of laws and regulations relative to detention of alien seamen aboard vessels at the local port is also indicated by the report, which shows that for the fiscal year 1929 4033 seamen were ordered held aboard at Los Angeles Harbor, as compared to a total of only 9078 men held in all United States ports for the year.

CATALINA SUMMER SCHEDULE ADVANCED

Advancing its summer schedule by a month, the Wilmington Transportation Company yesterday inaugurated its augmented service calling for five liner sailings daily between Wilmington and Catalina Islands, and as many sailings from Avalon for the mainland.

While Sunday sailings may vary slightly, the weekly schedule calls for the following: Sailings from Wilmington: Liners Catalina 9:30 a.m., Avalon 10:10 a.m., Cabrillo 1:30 p.m., Catalina 3:30 p.m., and Avalon 6:30 p.m.

From Avalon the sailings will be: Liner Avalon 7:30 a.m., Cabrillo 9 a.m., Catalina 12:15 p.m., Avalon 3:45 p.m., and Catalina at 6 p.m. The liners Catalina and Avalon take about two hours between Avalon and Wilmington, while the Cabrillo comes and goes by way of the Isthmus, taking three and a half hours including a half-hour stop at the Isthmus.

The new German steam turbiner Tacoma is due on her maiden voyage from Germany this morning, as the sixth new passenger and freight carrier placed in the Pacific-European run by the Hamburg American Line within a year. Five hundred and one feet long, with 6200 horsepower giving her a speed of fifteen knots, she is similar in design to her five predecessors, except that they are dieselized. A sister ship, the Vancouver, will make her debut in July. The Tacoma has accommodations for fifty passengers, commodious holds, and liberal refrigeration space for Pacific perishables. Thirty-nine travelers are making the voyage on her, of whom eleven will disembark here. Like her sister ships, she will discharge several thousand stems of bananas picked up at Panama. Capt. H. Walter, senior master on this run, commands her.

Lieutenant-Commander James A. Crutchfield will today take up new duty as chief of the local Navy Hydrographic Office, Vice Lieutenant-Commander Robertson J. Weeks, who has been ordered to command of the destroyer Greer. Mr. Crutchfield, highly popular in local fleet circles, has been aide and flag secretary to Vice-Admiral Lucius A. Bostwick, retiring commander of the battle fleet battleship divisions.

The Shipping Board has announced a second loan to the Motor Trankship Corporation of Philadelphia of $6,328,125, for the construction of five more 13,600-ton tankers, to be operated chiefly in general oil-carrying trade out of Los Angeles Harbor. The ships will be virtually duplicates of the three tankers now building for the same concern at the Chester (Pa.) yards of the Sun Shipbuilding and Dry Dock Company, which will also build the new group. Work will be commenced immediately on the tankers, which will be Diesel-propelled, with a loaded speed of eleven knots.

Paul W. Hiller, consulting marine engineer, has moved his offices from the Wilmington Security-First National Bank Building to more spacious quarters at 334 Broad avenue, Wilmington. He is now engaged in installing fire-prevention equipment on Donald Douglas's new racing schooner Amoranta, to be launched on June 1 by the Wilmington Boat Works.

DAILY CATALINA SERVICE
(Except Sunday)
Leave Berth 185, Wilmington district, 10 a.m. and 3:30 p.m.
Arrive Berth 185, 10:15 a.m. and 6 p.m.
SUNDAY
Leave Berth 185, 10 a.m.
Arrive Berth 185, 10:10 a.m. and 6 p.m.

AIR MAIL SCHEDULE

(Mail as early as possible.)

Eastbound (day schedule:) Leaves Los Angeles 7:35 a.m. daily, except Monday, connecting at Salt Lake City with eastern lines. Arrives Salt Lake City 2:45 p.m., Mountain Time; Chicago, 6 a.m., Central Time; New York City, 6:40 p.m., Eastern Time. (Closing time for eastbound mail: Arcade Station, 6:30 a.m.; airport, 7:35 a.m.; main postoffice and substations, 5:30 a.m.)

Eastbound (night schedule:) Leaves Los Angeles 7 p.m. daily; arrives Salt Lake City 2:45 a.m., Mountain Time; Chicago, 6 p.m., Central Time; New York City, 6:40 a.m., Eastern Time. (Closing time, Arcade Station, 6 p.m.; airport, 7 p.m.; main postoffice and substations, 5 p.m.)

Westbound (day schedule:) Leaves New York City 11 a.m., Eastern Time; Chicago, 8 p.m., Central Time; Salt Lake City, 9:10 a.m., Mountain Time; arrives Los Angeles, 5:25 p.m., Pacific Time.

Westbound (night schedule:) Leaves New York City 8 p.m., Eastern Time; Chicago, 5 a.m., Central Time; Salt Lake City, 9:30 p.m., Mountain Time; arrives Los Angeles, 4:15 a.m., Pacific Time.

Coastwise, northbound: Leaves Los Angeles, 11:45 p.m., daily; arrives Bakersfield, 12:50 a.m.; Fresno, 2 a.m.; San Francisco, 5 a.m.; Medford, Or., 8 a.m.; Portland, 10:30 a.m.; Tacoma, 12:30 p.m.; Seattle, 1 p.m. (Closing time for northbound mail: Arcade Station, 10:55 p.m.; air mail boxes, 9 to 10 p.m.)

Coastwise, southbound: Leaves Seattle, 11:45 p.m.; San Francisco, 12:50 p.m.; arrives Los Angeles, 5 p.m.

Sun, Moon and Tide

May 27 — June 3 — June 10 — May 20

TUESDAY, MAY 20

Sun rises 4:49 a.m., sets 6:50 p.m.
Moon rises 0:50 a.m., sets 11:35 a.m.

TIDES, LOS ANGELES HARBOR

May	High		Low		High		Low	
20	1:55	3.7	9:53	0.6	5:17	3.8	10:32	2.8
21	3:34	3.6	10:35	0.7	5:36	4.2	11:41	2.2
22	4:48	3.6	11:09	0.8	5:57	4.6	....	..
	Low		High		Low		High	
23	0:19	1.6	5:48	3.6	11:40	0.9	6:20	5.0
24	0:54	0.9	6:38	3.7	12:10	1.1	6:45	5.5
25	1:29	0.3	7:26	3.8	12:39	1.3	7:12	5.9
26	2:06	-0.3	8:12	3.8	1:09	1.5	7:41	6.2

Note—Tides are given in order of occurrence: first column denoting time and second column height in feet above or below mean low water. Light face type denotes a.m.; black face, p.m.

SHIPPING

PASSENGER SCHEDULE
VESSELS ARRIVING

	Berth
Tuesday, May 20—	
Yale, San Diego, 2 p.m.	155
Admiral Farragut, San Diego, 8 a.m.	134
Tacoma, Antwerp via San Jose de Guatemala, 8 a.m.	157
Moctezuma, Mexican ports, 8 a.m.	59
Wednesday, May 21—	
Harvard, San Francisco, 10 a.m.	155
President Hayes, Manila via San Francisco, 4 p.m.	232B
Cingalese Prince, New York via Newport News, midnight	188
Thursday, May 22—	
Ruth Alexander, Seattle via San Francisco, 4 p.m.	153
Ecuador, New York via Central American and Mexican ports, 8 a.m.	188
Wapama, San Francisco, 6 a.m.	88
Harvard, San Diego, 2 p.m.	155
Yale, San Francisco, 10 a.m.	155
Siantar, San Francisco, 5 p.m.	32
Jacox, Seattle via San Francisco, 8 a.m.	160
Corinto, Cristobal via Mexican ports, 8 a.m.	188

VESSELS SAILING

	Berth
Tuesday, May 20—	
Sutherland, San Francisco, 5 p.m.	160
Chehalis, San Francisco, 7 p.m.	88
Yale, San Francisco, 4 p.m.	155
Admiral Farragut, Portland via San Francisco, 2 p.m.	134
Charcas, San Francisco, 5 p.m.	54
Moctezuma, San Francisco, 5 p.m.	59
Wednesday, May 21—	
Harvard, San Diego, 3 p.m.	155
Tacoma, San Francisco, 5 p.m.	157
Caddopeak, Seattle via San Francisco, 5 p.m.	160
Shinyo Maru, Orient via San Francisco, 2 p.m.	230A
Moerdyk, San Francisco, 5 p.m.	187
Lochgoil, Liverpool-Rotterdam, 5 p.m.	157
Thursday, May 22—	
Ecuador, San Francisco, 5 p.m.	188
Wapama, San Francisco, 7 p.m.	88
Harvard, San Francisco, 4 p.m.	155
Yale, San Diego, 3 p.m.	155
Corinto, San Francisco, 5 p.m.	188
Cingalese Prince, Orient (direct.) 5 p.m.	188
President Hayes, Manila via San Francisco, 5 p.m.	232B

VESSELS IN PORT
Midnight, Monday, May 19
PASSENGER VESSELS

Lochgoil, motorship (Br.)	157
Sutherland, steamer	160
Caddopeak, steamer	159
Chehalis, steamer	88
Shinyo Maru, steamer (Jap.)	230A
Moerdyk, steamer (Dutch)	187
Charcas, steamer	54
Diamond Head, steamer	233
CARGO VESSELS	
Benjamin Franklin, motorship (Nor.)	90
Pasadena, steamer	60
Lake Frances, steamer	96
Silverhazel, motorship (Br.)	241
Ernest H. Meyer, steamer	82
Pacific Fir, steamer	232A
Hamlin F. McCormick, steamer	177
Golden River, steamer	228D
Yellowstone, steamer	224
Vaquero, motorship	194
Vermar, steamer	230B
Zaragosa, motorship (Mex.)	Anc.
Munmystic, steamer	178
Romulus, steamer (Nor.)	241
Golden Horn, steamer	228D
Pleasantville, motorship (Nor.)	157
Barbara Cates, steamer	156
OIL CARRIERS	
Sildra, tanker (Nor.)	Anc.
Topila, tanker	L.B.
Frank G. Drum, tanker	119
Albertolite, tanker (Br.)	150
Montebello, tanker	107
Yankee Arrow, tanker	Anc.
Oregon, tanker	L.B.
LUMBER CARRIERS	
Astoria, steamer	224
W. R. Chamberlin, Jr., steamer	74
Trinidad, steamer	224
El Capitan, steamer	107
Robert Johnson, steamer	55

LOCATION OF BERTHS
Outer Harbor, 35 to 73.
San Pedro, 74 to 98.
West Basin, 101 to 149.
Wilmington, 150 to 190.
East Basin, 191 to 204.
Terminal Island, 205 to 241.
Long Beach not numbered.

ARRIVALS AND DEPARTURES
Compiled by Marine Exchange

ARRIVED, MONDAY, MAY 19

Ship	Time	From	Operator
W. R. CHAMBERLIN, JR., ss.	12:40 a.m.	Tacoma	W. R. Chamberlin & Co.
SANTA MARIA, tanker	1:45 a.m.	Valparaiso	Union Oil Co.
WEST NILUS, steamer	2:05 a.m.	San Francisco	Pac. Arg. Brazil Line
MUKILTEO, steamer	3:00 a.m.	Eureka	Nelson S.S. Co.
HAMLIN F. McCORMICK, ss.	4:00 a.m.	Portland-S. F.	McCormick S.S. Co.
HAKUTATSU MARU, ss. (Jap.)	4:25 a.m.	Tampa	Acct. Walker-Ross Co.
CADDOPEAK, steamer	4:35 a.m.	Seattle-S. F.	Nelson S.S. Co.
ROMULUS, steamer (Nor.)	4:35 a.m.	Iquique	Latin American Line
FRANK G. DRUM, tanker	5:05 a.m.	Ventura	Associated Oil Co.
LAKE FRANCES, steamer	5:05 a.m.	Seattle-S. F.	Lewis-Bean Co.
STAR & CRESCENT BARGE, tk.	5:15 a.m.	San Diego	Star & Crescent Trans. Co.
ASTORIA, steamer	5:35 a.m.	Eureka	Hammond Lumber Co.
GOLDEN HORN, steamer	6:00 a.m.	Orient-S. F.	Oceanic & O. Nav. Co.
CHEHALIS, steamer	6:20 a.m.	San Francisco	Acct. L. A.-S. F. Nav. Co.
PLEASANTVILLE, ms. (Nor.)	6:30 a.m.	Orient-S. F.	Klaveness Line
SHINYO MARU, ss. (Jap.)	8:20 a.m.	Orient-S. F.	Nippon Yusen Kaisha
YANKEE ARROW, tanker	9:00 a.m.	Seattle	Standard Trans. Co.
MOERDYK, steamer (Dutch)	9:35 a.m.	London	Holland-America Line
W. S. MILLER, tanker	11:05 a.m.	Portland	Standard Oil Co. of Cal.
OREGON, tanker	11:15 a.m.	Elwood	Texas S.S. Co. of Cal.
BENJ. FRANKLIN, ms. (Nor.)	12:45 p.m.	Antwerp	Fred Olsen Line
BARBARA CATES, steamer	2:15 p.m.	Jacksonville	Arrow Line
DIAMOND HEAD, steamer	3:20 p.m.	Honolulu	Los Angeles S.S. Co.
CHARCAS, steamer	4:40 p.m.	Callao	W. R. Grace & Co.
SILDRA, tanker (Nor.)	8:20 p.m.	Cardiff	W. Jebsen
TOPILA, tanker	11:35 p.m.	Elwood	Richfield Oil Co.
IDAHO (U.S.S.)	11:45 p.m.	Puget Sound	U. S. Navy
ROBERT JOHNSON, steamer	10:30 p.m.	Newport-S. B.	Pacific Spruce Corp.

Vessels arriving between 9 p.m. and midnight estimated from radio reports and operators' advices.

SAILED, MONDAY, MAY 19

Ship	Time	For	Operator
MISSOULA, steamer	2:20 a.m.	Guaymas	Hammond Lumber Co.
WESTMOOR, ms. (Br.)	2:45 a.m.	U. K.	Moore Line, Ltd.
POMONA, steamer	3:20 a.m.	New York	Weyerhaeuser Timber Co.
EAST LYNN, ms. (Br.)	4:20 a.m.	Yokohama	W. R. Smith & Sons
STAR & CRESCENT BARGE, tk.	11:10 a.m.	San Diego	Star & Crescent Trans. Co.
ADMIRAL FARRAGUT, steamer	11:45 a.m.	San Diego	Pacific S.S. Co.
PRESIDENT LINCOLN, ss.	12:30 p.m.	S. F.-Orient	Dollar S.S. Lines, Inc., Ltd.
MAUNALEI, steamer	1:05 p.m.	San Francisco	Matson Nav. Co.
WEST CACTUS, steamer	1:40 p.m.	San Francisco	Pac. Arg. Brazil Line
ABRAHAM LINCOLN, ms. (Nor.)	7:25 p.m.	London	Fred Olsen Line
COLOMBIA, steamer	9:10 p.m.	Mazatlan	Panama Mail S.S. Co.
WEST NILUS, steamer	7:10 p.m.	Montevideo	Pac. Arg. Brazil Line
ADMIRAL WILEY, steamer	6:20 p.m.	S. F.-Ocean Falls	Pacific S.S. Co.
DOROTHY WINTERMOTE, ss.	7:45 p.m.	S. F.-Seattle	McCormick S.S. Co.
ELDORADO, steamer	5:55 p.m.	S. F.-Portland	McCormick S.S. Co.
ROBIN GRAY, steamer	6:25 p.m.	San Francisco	Isthmian S.S. Lines
PANAMAN, steamer	8:10 p.m.	New York	Amer.-Hawaiian S.S. Co.
SAGADAHOC, steamer	5:30 p.m.	San Francisco	Argonaut Line
HAKUTATSU MARU, ss. (Jap.)	4:30 p.m.	Everett	Acct. Walker-Ross Co.
VOLUNTEER, steamer	10:00 p.m.	New Orleans	American Gulf Orient Line
AUSTRALIA, tanker	4:00 p.m.	New York	Texas S.S. Co. of Cal.
LIO, tanker	9:05 p.m.	Seattle	Standard Trans. Co.
SWIFTLIGHT, tanker	10:00 p.m.	Balboa	New England Oil S.S. Co.
EMIDIO, tanker	7:45 p.m.	Oakland	General Pet. Corp.
SANTA MARIA, tanker	9:45 p.m.	Vancouver	Union Oil Co.
W. S. MILLER, tanker	11:30 p.m.	Seattle	Standard Oil Co. of Cal.
MUKILTEO, steamer	6:30 p.m.	S. F.-Eureka	Nelson S.S. Co.
STAR & CRESCENT BARGE, tk.	3:30 p.m.	San Diego	Star & Crescent Trans. Co.

Vessels sailing between 9 p.m. and midnight estimated from operators' advices.

TO ARRIVE AND SAIL TODAY
Compiled by Marine Exchange

VESSELS DUE TO ARRIVE, TUESDAY, MAY 20

Ship	Berth	From	Operator
YALE, steamer	155	San Diego	Los Angeles S.S. Co.
ADMIRAL FARRAGUT, steamer	134	San Diego	Pacific S.S. Co.
TACOMA, motorship (Ger.)	157	San Jose de Guat.	Hamburg-Amer. Line
MOCTEZUMA, steamer (Mex.)	59	Ensenada	National Nav. Lines
SAN JULIAN, steamer	228E	Wilmington, Del.-S.D.	Quaker Line
BIRCHBANK, motorship (Br.)	187	New York	Bank Line, Ltd.
DEROCHE, tanker	150	Oleum	Union Oil Co.
LA PLACENTIA, tanker	241	Balboa	Union Oil Co.
LEBEC, tanker	238	Seattle	General Pet. Corp.
TAMALPAIS, steamer	74	Eureka-S.F.	Little River Redwood Co.
EUREKA, steamer	188	San Diego	Hammond Lumber Co.
DAISY MATTHEWS, steamer	198	Astoria	S. S. Freeman Co.
RYDER HANIFY, steamer	224	Knappton	J. R. Hanify Co.

VESSELS DUE TO SAIL, TUESDAY, MAY 20

Ship	Berth	For	Operator
SUTHERLAND, steamer	160	San Francisco	Nelson S.S. Co.
CHEHALIS, steamer	88	San Francisco	Acct. S.F.-L.A. Nav. Co.
CHARCAS, steamer	54	San Francisco	W. R. Grace & Co.
YALE, steamer	155	San Francisco	Los Angeles S.S. Co.
ADMIRAL FARRAGUT, steamer	134	S.F.-Portland	Pacific S.S. Co.
MOCTEZUMA, steamer (Mex.)	59	San Francisco	National Nav. Lines
BENJAMIN FRANKLIN, ms. (Nor.)	90	San Francisco	Fred Olsen Line
PACIFIC FIR, steamer	232A	San Francisco	Dimon S.S. Corp.
YELLOWSTONE, steamer	90	San Francisco	Bayside S.S. Co.
VERMAR, steamer	230B	San Francisco	Calmar Line
BARBARA CATES, steamer	156	San Francisco	Arrow Line
SAN JULIAN, steamer	228E	San Francisco	Quaker Line
BIRCHBANK, motorship (Br.)	187	S.F.-Orient	Bank Line, Ltd.
FRANK G. DRUM, tanker	119	Ventura	Associated Oil Co.
ALBERTOLITE, tanker (Br.)	150	Vancouver	Imperial Oil, Ltd.
OREGON, tanker	150	Everett	Texas S.S. Co. of Cal.
W. R. CHAMBERLIN, JR., steamer	188	S.F.-Seattle	W. R. Chamberlin & Co.
EUREKA, steamer	188	S.F.-Portland	Acct. Christenson-Ham'd
MUNMYSTIC, steamer	178	San Francisco	Munson-McCormick Line

RADIO REPORT

The Radio Corporation of America, in co-operation with the United States Health Service and the Seaman's Institute, will receive requests through the KSE station at Los Angeles Harbor, for medical and surgical services for ships at sea.

LOS ANGELES STATION
Noon, May 18

FORBES HAUPTMAN, Balboa for Los Angeles, 674 miles south of Los Angeles.
BARBARA CATES, Balboa for Los Angeles, 228 miles south of Los Angeles.
GERTRUDE KELLOGG, Los Angeles for Balboa, 661 miles south of Los Angeles.
CALICHE, Tocopilla for Los Angeles, 1418 miles south of Los Angeles.
CHATEAU THIERRY, San Francisco for Corinto, 1580 miles north of Corinto.
SAN SALVADOR, Los Angeles for Balboa, 940 miles south of Los Angeles.
CANADIAN WINNER, Port Alberni for Balboa, 1905 miles north of Balboa.
CINGALESE PRINCE, Balboa for Los Angeles, 1190 miles south of Los Angeles.
SUSAN V. LUCKENBACH, Balboa for Los Angeles, 1669 miles south of Los Angeles.
PACIFIC CEDAR, Los Angeles for Balboa, 1392 miles north of Balboa.
SANTA ISABEL, Balboa for Hilo, 1160 miles north of Balboa.
TIGER, Los Angeles for Balboa, 1091 miles south of Los Angeles.
GARGOYLE, Esterobay for Balboa, 1498 miles south of Esterobay.
MALTRAN, Los Angeles for Balboa, 1175 miles south of Los Angeles.
SURINAME, Balboa for San Francisco, 2649 miles south of San Francisco.
TASCALOOSA CITY, Los Angeles for Balboa, 1325 miles south of Los Angeles.

8 p.m., May 18

HAKUTATSU MARU, Balboa for Los Angeles, 100 miles south of Los Angeles.
EUREKA, Los Angeles for San Diego, 60 miles north of San Diego.
CHARCAS, Callao for Los Angeles, 176 miles south of Los Angeles.
NORA, Iquique for Los Angeles, 905 miles south of Los Angeles.
W[illegible], Los Angeles for Acajutla, 1000 miles south of Los Angeles.
GRANT, Corinto for San Francisco, 1839 miles south of San Francisco.
CONSTANCE CHANDLER, Balboa for Los Angeles, 1653 miles south of Los Angeles.
CONDOR, Los Angeles for Talara, 1705 miles south of Los Angeles.
CHARLES R. McCORMICK, San Francisco for Balboa, 1880 miles south of San Francisco.
MASSMAR, Los Angeles for Balboa, 419 miles south of Cape San Lucas.
CITY OF PANAMA, Manzanillo for Armuelles, 440 miles north of Armuelles.

Noon, May 19

FORBES HAUPTMAN, Balboa for Los Angeles, 426 miles south of Los Angeles.
WALTER A. LUCKENBACH, San Diego for Balboa, 334 miles south of San Diego.
MONTEVIDEO MARU, Los Angeles for Yokohama, 555 miles west of Los Angeles.
ILLINOIS, Los Angeles for Balboa, 487 miles south of Los Angeles.
ROBIN ADAIR, Balboa for Los Angeles, 1171 miles south of Los Angeles.
JAVA ARROW, Itosaki for Los Angeles, 530 miles west of Los Angeles.
CHILOIL, Balboa for San Francisco, 705 miles south of San Francisco.
DIAMOND HEAD, Honolulu for Los Angeles, 25 miles west of Los Angeles.
PRESIDENT LINCOLN, Los Angeles for San Francisco, 5 miles north of Los Angeles.
IPSWICH, San Francisco for Balboa, 494 miles south of San Francisco.
SALLY MAERSK, Manila for Los Angeles, 475 miles west of Los Angeles.

8 p.m., May 19

HILDA KNUDSEN, Los Angeles for Balboa, 340 miles south of Los Angeles.
CORINTO, Manzanillo for Los Angeles, 514 miles south of Los Angeles.
MISSOULA, Los Angeles for Guaymas, 173 miles south of Los Angeles.
LA PLACENTIA, Balboa for Los Angeles, 207 miles south of Los Angeles.
CITY OF HONOLULU, Los Angeles for Honolulu, 879 miles west of Los Angeles.
CITY OF LOS ANGELES, Honolulu for Los Angeles, 1355 miles west of Los Angeles.
TACOMA, Balboa for Los Angeles, 160 miles south of Los Angeles.
ARIZONA, Balboa for Los Angeles, 350 miles south of Los Angeles.
SEATHRUSH, Balboa for Los Angeles, 800 miles south of Los Angeles.
CHILBAR, San Francisco for Balboa, 990 miles south of San Francisco.

SAN FRANCISCO STATION
8 p.m., May 19

LEBEC, Seattle for Los Angeles, 202 miles from Los Angeles.
GOLDEN SUN, Yokohama for San Francisco, 532 miles west of San Francisco.
J. A. MOFFETT, Los Angeles for Portland, 376 miles south of Portland.
INDIANA, Corinto for Balboa, 344 miles from Balboa.
HELEN WHITTIER, Los Angeles for Philadelphia, 294 miles from Balboa.
TOSCA, Mejillones for Los Angeles, 1483 miles southeast of Los Angeles.
CHARLES R. McCORMICK, San Francisco for Porto Rico, 2076 miles southeast of San Francisco.
CHILBAR, San Francisco for Balboa, 980 miles from San Francisco.
CITY OF HONOLULU, Los Angeles for Honolulu, 879 miles west of Los Angeles.
CITY OF VICTORIA, Los Angeles for Korea, 576 miles from Los Angeles.
WEST CACTUS, Los Angeles for San Francisco, 80 miles from Los Angeles.
S. C. T. DODD, Long Beach for Willbridge, 536 miles south of Willbridge.
H. T. HARPER, Willbridge for El Segundo, 15 miles from El Segundo.
CAPT. A. F. LUCAS, Aberdeen for El Segundo, 660 miles from Los Angeles.
LOS ALAMOS, Los Angeles for Barnet, 984 miles south of Barnet.
CORINTO, Manzanillo for Los Angeles, 514 miles southeast of Los Angeles.
POINT FERMIN, Balboa for Los Angeles, 772 miles southeast of Los Angeles.
POINT REYES, San Diego for Balboa, 950 miles southeast of San Diego.

The Mackay Radio and Telegraph Company, in co-operation with the Los Angeles Receiving Hospital staff, will receive requests for medical and surgical services from ships' crews and vessels at sea through KOK station at Los Angeles Harbor.

LOS ANGELES STATION
8 p.m., May 18

CALIFORNIA, Hongkong for Manila, 176 miles north of Manila.
ASTRAL, Haiphong for Los Angeles, 4540 miles west of Los Angeles.
CALIFORNIA, Tocopilla for Los Angeles, 738 miles south of Los Angeles.
TATSUTA MARU, Los Angeles for Yokohama, 1307 miles northeast of Honolulu.
ASAMA MARU, Yokohama for Los Angeles, 1535 miles southwest of San Francisco.
HAKUTATSU MARU, Balboa for Los Angeles, 102 miles south of Los Angeles.
BETTERTON, Los Angeles for Balboa, 433 miles south of Los Angeles.
PAUL SHOUP, Balboa for Los Angeles, 764 miles south of Los Angeles.
ARGYLL, Los Angeles for Santa Rosalia, 100 miles south of Los Angeles.
HARVARD, Los Angeles for San Francisco, 80 miles north of Los Angeles.
H. F. McCORMICK, San Francisco for Los Angeles, 80 miles north of Los Angeles.
W. R. CHAMBERLIN, JR., Tacoma for Los Angeles, 54 miles north of Los Angeles.
ASTORIA, Eureka for Los Angeles, 92 miles north of Los Angeles.
LAKE MIRAFLORES, Los Angeles for San Francisco, 330 miles south of San Francisco.
SANTA MARIA, Valparaiso for Los Angeles, 70 miles south of Los Angeles.
CADDOPEAK, San Francisco for Los Angeles, 60 miles north of Los Angeles.
SAN PEDRO, Los Angeles for Balboa, 75 miles south of Los Angeles.
SAN JULIAN, Balboa for San Diego, 160 miles south of San Diego.
CATHWOOD, Los Angeles for Tocopilla, 4105 miles north of Tocopilla.

Noon, May 19

BARBARA CATES, Balboa for Los Angeles, 23 miles south of Los Angeles.
SAN PEDRO, Los Angeles for Balboa, 336 miles south of Los Angeles.
CINGALESE PRINCE, Balboa for Los Angeles, 845 miles south of Los Angeles.
SUEVIER, San Francisco for Antwerp, 2290 miles northwest of Balboa.

8 p.m., May 19

DOROTHY ALEXANDER, Ensenada for La Paz, 276 miles south of Los Angeles.
ELDORADO, Los Angeles for San Francisco, 19 miles north of Los Angeles.
ADMIRAL WILEY, Los Angeles for San Francisco, 340 miles south of San Francisco.
ROBERT JOHNSON, Santa Barbara for Los Angeles, 33 miles north of Los Angeles.
MISSOULA, Los Angeles for Guaymas, 173 miles south of Los Angeles.
CATHWOOD, Los Angeles for Tocopilla, 3855 miles north of Tocopilla.

SAN FRANCISCO STATION
8 p.m., May 19

GOLDEN SUN, Hongkong for San Francisco, 532 miles from San Francisco.
LAKE MIRAFLORES, Los Angeles for Ozol, 162 miles from Ozol.
FRANK H. BUCK, Ventura for Avon, 255 miles from Avon.
J. C. FITZSIMMONS, Los Angeles for Point Wells, 606 miles from Point Wells.
DISTRICT OF COLUMBIA, loading at Elwood.
TILLAMOOK, Coos Bay for San Diego, 238 miles from Coos Bay.
SANTA INEZ, Seattle for San Francisco, 145 miles from San Francisco.
COVENA, Marshfield for Bay Point, 186 miles from Bay Point.
LA BREA, Grays Harbor for Port San Luis, 166 miles from Port San Luis.
LOS ANGELES, Port San Luis for Oleum, 160 miles from Oleum.
EMMA ALEXANDER, Los Angeles for San Francisco, 38 miles from San Francisco.
WARWICK, Oleum for Portland, 461 miles from Portland.
VARRANGER, Takubar for San Francisco, 257 miles from San Francisco.
RUTH ALEXANDER, Victoria for San Francisco.

ARRIVALS AND CLEARANCES AT PACIFIC PORTS

SAN FRANCISCO, May 19. (P)—Arrived: Cambral, 9:15 a.m., Honolulu; Harvard, 10:15 a.m., Los Angeles; Kewanee, 10:15 a.m., Seattle; Wapama, 4:15 p.m., Los Angeles.
Sailed: Deroche, 12:15 p.m., Port San Luis; F. H. Hillman, 4:45 p.m., Los Angeles; Plow City, 5 p.m., Seattle; Daisy Gadsby, 6 p.m., Portland; Winnipeg, 5 p.m., Los Angeles; American, 8 p.m., Portland.

SEATTLE, May 19.—Arrived: Torres, 11 p.m., Admiral Chase, 5 p.m., Brookdale, 8 p.m., H. F. Alexander, 9 a.m., Los Angeles; Saale, 6 p.m., Hamburg; Africa Maru, 4 p.m., Shanghai; Siberia Maru, 3 p.m., Vancouver, B. C.; S. A. Perkins, 8 a.m., Santa Rosalia.
Sailed: Northland, 9 p.m., Southeast Alaska; Barbara C., 9 p.m., Admiral Moser, 5 p.m., Los Angeles; Katrina Luckenbach, 6 p.m., Shelton, 5 p.m., Sound ports; Virginian, 5 p.m., Tacoma; Griffdu, 2 p.m., San Francisco; San Felipe, 5 p.m., Philadelphia.

PORTLAND, May 19.—Arrived: Abron, 9:30 a.m., New Orleans; Watsonville, 3:10 p.m., San Francisco; Point San Pablo, 9:30 p.m., Mobile; at St. Helens, Makua, 1 p.m., San Francisco.
Sailed: Motorship Tonsking, 1:30 p.m., Copenhagen; Agwiworld, 9 p.m., Los Angeles; from Longview, Marsodak, noon, Baltimore; Minnesotan, 2 p.m., Boston.

TACOMA (Wash.) May 19.—Arrived: Grays Harbor, 8:30 a.m., Vancouver, B. C.; Alaska Standard, 12:45 p.m., Point Wells; Tanana, 2:15 p.m., Seward; Admiral Moser, 7 p.m., Los Angeles; Steel Worker, 8 p.m., Vancouver, B. C.; Katrina Luckenbach, 8 p.m., Boston.
Sailed: Siberia Maru, 12:30 p.m., Hongkong; San Felipe, 6:30 p.m., Philadelphia; Torres, 7 p.m., Los Angeles; Alaska Standard, 11:30 p.m., Point Wells; Admiral Moser, midnight, Los Angeles.

SAN DIEGO, May 19.—Arrived: Eureka, 6 a.m., Portland; San Julian, 3 p.m., Philadelphia; Admiral Farragut, 7 p.m., Portland.
Departed: Eureka, 3 p.m., Portland; San Julian, 8 p.m., Seattle; Admiral Farragut, midnight, Portland.

ASTORIA, May 19.—Arrived: Nevada, 2 p.m., Manila.
Sailed: Olympic, 12:40 p.m., San Francisco.

PANAMA CANAL, May 19.—Passed bound east: Biscaya, Los Angeles, Liverpool; Losmar, Vancouver, New York; Fairfield, Honolulu, Baltimore; Montana, Seattle, New York; Yuri Maru, Manila, New York.
Passed bound west: City of Rayville, New York, Sydney; Georgian, New York, [illegible]

TRANS-PACIFIC [illegible]

News of Ships and Sailings [in] Pacific P[orts] [illegible]

NAVAL ORDERS [illegible]

All the News All th[e] ... MADISON 2345 The Times Telephone Num[ber] Connecting All Departme[nts]

Vol. XLIX.

WAT[...]

[S]UNNYVALE [...] FOE SCORE[S]

Reeves Uphold[s] Camp Kearny

Admiral Directs Powerfu[l] Barrage on Northern Air Base Site

Military Value of San Dieg[o] Location Stressed and Security Affirmed

BY LAURENCE M. BENEDICT
"Times" Staff Correspondent

WASHINGTON, May 20. (Exclu[sive])—Sunnyvale adherents wer[e] [subjec]ted to a well-directed an[d] [pow]erful "barrage" from Admiral [...] Reeves today during the hearin[g] [before] the House Naval Affairs Com[mittee] in the California naval ai[r] controversy. [...] the only member of th[e] [...] investigating board wh[o] [...] Admiral Moffett, chief of th[e] [Nav]y Air Service, was the sole of[ficer] of that board who turned i[n a] report favoring the Camp Kear[ny site] near San Diego. [...] as a member of the Navy's [General] Board, he told the com[mittee] just why he favors the south[...]

"The military value of an opera[ting ba]se at Camp Kearny is in[finitely] greater than one operating [at] Sunnyvale," he said. [...]

PROTECTION NEEDED

[...] the principle of security [...] Camp Kearny [...]

ATTACK IDEA SCOUTED

[...] North Island is alive with planes [...] he declared. "It will be more [...] during a war. I venture to say [...] there would be hundreds, perhaps thousands of planes based [...] in war time, not counting the [...] planes. [...] enemy spotter could possibly [...] in the air for five minutes [...] San Diego and Camp Kear[ny...] [...] as far as plane attack is con[cerned ...]

[Contin]ued on Page 8, Column 3)

THE DAY'S NE[WS]

FEATURES. Radio, Page 21, Part [I]; Women's Pages, Clubs and So[ciety], Pages 6, 7, Part II; Markets [and] Financial, Pages 14 to 20, [Part I]; Oil News, Page 20, Part I; [...], Page 10, Part II; Comics, [Page] 17, Part II.
[NEW]S IN SPANISH. Page 21, [Part] I.
SHIPPING NEWS. Page 22, [Part] I.

[NEW]S OF SOUTHERN COUN[TIES] [...] Students of Chaffey district [...] annual play day at On[tario ...] Saturday. Metropolitan Wa[ter] District chairman suggests pos[sibility] of using water from Im[perial] Valley canal. Resident of [Long] Beach reported as oldest [...] subscriber. Report of for[...] by airplane radio of great [...] firefighters, Page 10, Part II.

Hit-Run Driver Kills Man [in] Safety Zone

REMEMBER THIS
The fear of tomorrow is frequently a mortgage on the happiness of today.